THREE PARTS.
1—NEWS.
2—BUSINESS.
3—KNIGHTS Ttemplar

The Chicago Daily Tribune.

THREE PARTS.
1—NEWS.
2—BUSINESS.
3—KNIGHTS TEMPLAR

VOLUME LXIX.—NO. 192. FRIDAY, AUGUST 12, 1910.—TWENTY-FOUR PAGES. ★ PRICE TWO CENTS.

ALDRICH DEFENDS TARIFF ON RUBBER; SCORES BRISTOW

Rhode Island Senator in Letter Denies the Charges Made Against Him by Kansan.

CAUSTIC IN HIS COMMENT.

Declares Progressive Attacks Are Based on Misrepresentation and Ignorance.

REVIEWS HISTORY OF SCHEDULE.

Washington, D. C., Aug. 11.—[Special.]—Senator Nelson W. Aldrich has "come back."

In a letter made public here tonight, the Rhode Island senator makes denial in detail and in their entirety of the charges made against him by Senator Joseph L. Bristow of Kansas in recent campaign speeches dealing with the tariff on rubber.

Incidentally, Mr. Aldrich pays his respects in caustic language to Senator Bristow and what he terms a "little group of men" entertaining opinions similar to those of the Kansan.

The letter is addressed to William B. McKinley of Illinois, chairman of the Republican congressional committee, and was sent to the headquarters of the committee, in this city. The explanation of the rubber duties and the denial of the charges made by Mr. Bristow are based upon the fact that Mr. Aldrich was called upon by a Republican candidate for congress to furnish the facts connected with the changes made in the recent tariff act.

Tackles Charges in Detail.

Referring to the charges made by Mr. Bristow as "absurd misstatements," Mr. Aldrich says the persistent reiteration of them impelled him to make a full statement. At the outset of his long letter the senator divides the speeches by Mr. Bristow into five parts, each of which contained a specific charge. He then dealt with these in order.

In the first place, the senator declares, the increase from 30 to 35 per cent on a small number of articles of manufactured rubber was for the purpose of making the tariff uniform on kindred articles and facilitating the labors of the custom officials. In that connection he makes public a letter to him from Gen. Thad S. Sharretts, a member of the New York board of general appraisers, asserting that the change was advisable and had been agreed to unanimously by the senate and house committees and by the conferees on the tariff bill at the earnest solicitation of the tariff experts of the treasury department.

Laying particular stress upon this charge made by Mr. Bristow, the chairman of the senate finance committee says that "neither I nor any member of my family ever has had any pecuniary interest as to whether the rates on manufactures of rubber were 30, 35, or 300 per cent, or whether crude rubber was on the free or dutiable list."

Defends His Rubber Company.

Dealing then with charges that the Intercontinental Rubber company, of which he is a director, is a trust, that it advanced the price of crude rubber and controlled the world's supply, and that the company had paid enormous dividends, Mr. Aldrich treats each separately and at great length.

Without raising any issue concerning the "progressive" campaign generally, Mr. Aldrich referred to Mr. Bristow and his immediate associates as follows:

"In the tariff discussions of other days the advocates of the protective policy usually have been called to meet in debate men with convictions on the subjects—Democrats of character, whose theories of government differed completely from those held by Republican protectionists—men who had some regard for the accuracy of their statements and some knowledge of the subjects they discussed.

"Now, attacks upon a Republican president and Republican measures are led by men whose political existence depends upon their capacity—and to this there seems to be no limit—for misrepresentation and the ignorance of their adherents. Strangely enough, this little group of men—small in number—has arrogated to itself the leadership of the progressives, and its members prate about the treatment of the tariff as a moral question."

Text of the Aldrich Letter.

Mr. Aldrich's letter follows:

"Providence, R. I., Aug. 10.—William B. McKinley, Chairman Republican Congressional Committee, Washington, D. C.—Dear Mr. McKinley: I have been asked by a Republican candidate for congress in an Illinois district to furnish him the facts with reference to changes in the rubber duties in the tariff act of 1909.

"The persistent reiteration of the absurd misstatements of Senator Bristow with reference to the tariff on rubber furnishes such a characteristic illustration of the nature of the criticisms and the character of certain critics of the tariff act of 1909 that it seems to me desirable that a full statement of the facts should be made in response to this inquiry.

"Senator Bristow's statements were as follows:

"1. That the senate committee on finance, of which I was chairman, increased the duty upon certain manufactures of rubber from 30 to 35 per cent.

"2. That during the session, or immediately after the adjournment of congress, I, in connection with others, had organized a gigantic rubber trust, known as the Intercontinental Rubber company, in which I was a large stockholder and a director.

"3. That this huge rubber trust immediately advanced largely the price of crude rubber, 'the supply of which it absolutely controls.'

"4. That this vast rubber monopoly, the

(Continued on page 7, column 3.)

SUMMARY OF THE NEWS.

FRIDAY, AUGUST 12, 1910.

WEATHER FORECAST.

Generally fair and slightly warmer Friday; Saturday fair, moderate temperature; light to moderate variable winds becoming southwest. Sunrise, 4:54; sunset, 6:37. Moonset, 10:27 p. m.

TEMPERATURE IN CHICAGO
(Last 24 hours.)

Maximum, 4 p. m. 78
Minimum, 6 a. m. 66

3 a. m.	68	11 a. m.	76	7 p. m.	74
4 a. m.	67	Noon	76	8 p. m.	74
5 a. m.	66	1 p. m.	75	9 p. m.	74
6 a. m.	66	2 p. m.	76	10 p. m.	74
7 a. m.	68	3 p. m.	76	11 p. m.	74
8 a. m.	71	4 p. m.	76	12 p. m.	74
9 a. m.	76	5 p. m.	76	1 a. m.	74
10 a. m.	76	6 p. m.	75	2 a. m.	74

Mean temperature, 72; normal for day, 72. Excess since Jan. 1, 788.
Precipitation for 24 hours to 7 p. m., 0. Deficiency since Jan. 1, 5.61 inches.
Wind, E.; max. 18 miles an hour at 1:00 p. m.
Relative humidity, 7 a. m., 61; 7 p. m., 62.
Barometer, sea level, 7 a. m., 30.16; 7 p. m., 30.10.

TELEPHONE CENTRAL 100.

EDITORIAL—PAGE 6.

All Right Out West.
Slush Funders.
Our Celestials Again.
Roping in the Crowds.
To Cure the Law's Uncertainties.

POLITICAL.

Senator Aldrich in letter defends tariff on rubber and scores Senator Bristow. Page 1.

Edgar A. Bancroft flays grafters and spoils system in speech. Page 1.

Democratic harmony committee shapes judgeship slate; leaves final elimination to voters at primaries. Page 5.

LOCAL.

I. G. Rawn, late president of Monon road, shown to have had 100 shares of Memphis Car company stock. Page 1.

Federal beef inquisitors arraign Urion for contempt and indict Lee. Page 1.

Spark from fireworks causes destruction of 500 feet of pier. Page 1.

Paroled convict arrested as suspect in Michaelis and Helbig tragedies. Page 3.

Woman is trapped and hurt in La Salle hotel elevator. Page 3.

Dr. Simon Brownstein admits being paid by students, "as tutor." Page 4.

Estranged husband ends dinner quarrel by killing father-in-law, wife, and son. Page 5.

Wireless operator fakes "burning boat" alarms and disappears. Page 5.

Aldermen and sanitary trustees meet today to outline harbor plans. Page 12.

Attorney in plea for fight films likens Reno bout to a twostep. Page 12.

DOMESTIC.

Roosevelt seeks farm life facts on Long Island model farms. Page 3.

Physicians report Mayor Gaynor progressing satisfactorily. Page 3.

Auto hits telephone pole, which falls into machine, killing one man and injuring three. Page 4.

Mrs. J. Ellen Foster, philanthropist, reformer, and Republican campaign orator, dead in Washington. Page 8.

Army chaplain declares abolition of canteen was mistake. Page 8.

CONCLAVE.

Knights luncheon guests of Association of Commerce at Union League club. Part 2, Page 2.

Five thousand women take auto trips to "see the city." Part 2, Page 2.

Joliet makes highest score of any team in drill. Part 2, Page 2.

Association of Commerce expert says conclave crowds spent $9,000,000 in Chicago. Part 2, Page 2.

Denver selected as site for next conclave. Part 2, Page 2.

Ohio is host at final big reception. Part 2, Page 2.

FOREIGN.

Chicago autoists attacked by peasant mob after accident in Bohemia. Page 6.

Vatican intimates it will make no new reply to Spain's last note. Page 9.

SPORTING—PAGES 10 AND 11.

Walsh fans fifteen Red Sox, Chicago beating Boston, 1 to 0.

Rain keeps Cubs idle at Boston.

Olambala takes feature race at Saratoga by four lengths.

Comiskey trades Smith and Purtell for Lord and McConnell of Boston.

M. A. Carroll wins city golf championship, defeating Art Perry, 6 and 5.

MOVEMENTS OF OCEAN STEAMSHIPS.

Arrived.	Port.
ANDYK	Rotterdam.
CARONIA	Liverpool.
CELTIC KING	Newcastle.
IVERNIA	Liverpool.
KAISER	Hamburg.
KOENIG ALBERT	Naples.
KOENIGIN LUISE	New York.
PARTANIA	New York.
PRINZ F. WILHELM	Plymouth.
ROYAL EDWARD	Montreal.
SAXONIA	Boston.
SIBERIAN	Halifax.
TEUTONIC	Southampton.
Sailed.	**Port.**
ADRIATIC	Queenstown.
BARBAROSSA	New York.
HAVERFORD	Queenstown.
HUDSON	Corunna.
KRONP. CECILIE	Cherbourg.
LA BRETAGNE	New York.
LUISIANA	New York.
MISSOURIAN	San Francisco.
MOLTKE	Naples.
MOUNT TEMPLE	London.
NEVADAN	San Francisco.
VENEZIA	New York.

WIRELESS REPORTS

CINCINNATI	Out 1,175 miles.	Due at New York Sun. 6 a. m.
G. WALDSEE	Out 200 miles.	Due at New York Fri. 6 a. m.
LA TOURAINE	Out 350 miles.	Due at New York Fri. 6 a. m.
ST. PAUL	Out 1,600 miles.	Due at New York Sat. p. m.

The Silver Lining

of the domestic help cloud is a Tribune Want Ad. It's a shining success in reaching the better class of household servants. When your cook or maid or laundress has resigned, perhaps abruptly, and the household plant shuts down with visitors at the very door, phone your urgent requirements straight to The Tribune—Central 100.

Word your ad carefully so as to exclude the kind you don't want to consider. Give all the good points of the position, whatever concessions you make as to the work and what you expect in general. Your care will be amply repaid by the results of your want ad. Lots of your friends got their "jewels" this way.

BANCROFT'S LASH FLAYS GRAFTERS

Former President of Chicago Bar Association Speaks at Galesburg on Crooked Politicians.

BIG CROWD HEARS HIM.

Asks: What Is Standard of Honor of Man Who Would Accept Purchased Senatorship?

[BY A STAFF CORRESPONDENT.]

Galesburg, Ill., Aug. 11.—"What is the standard of political honor of any man who will accept, much less conspire, to obtain a purchased senatorship?

"Every one who participates in or defends such mercenary and corrupting politics, supposes that honors can be stolen as well as earned."

Edgar A. Bancroft of Chicago, ex-president of the Bar association, taking this as the keynote of his address at the second massmeeting of the statewide campaign for a decent Illinois legislature, tonight attacked the Springfield grafters, and urged a statewide civil service law.

"The acceptance of a purchased seat in the senate is as unthinkable," he said, "as a purchased friendship; and as contemptible as to wear a stolen badge of the Loyal Legion or the Grand Army of the Republic."

Has Representative Audience.

Mr. Bancroft addressed a representative audience in the Circuit courtroom of the Knox county courthouse. The big room was filled with Galesburg citizens, who demonstrated the intensity of the interest in the graft disclosures which has been aroused in western Illinois.

Ald. Fred A. McFarland of Galesburg, a member of the committee of seven named by the Peoria decency conference, called the meeting to order. Walter S. Rogers of La Grange, chairman of the committee of seven, was the presiding officer, introducing Mr. Bancroft and Raymond Robins, who drove in from Yates City in time to address the meeting.

Mr. Bancroft spoke particularly of the need of civil service reform throughout the state service as an immediate necessity in cleaning up the crookedness in the state's political life.

Three American Principles.

"Three fundamental American principles lie at the bottom of the merit system as opposed to the spoils system," Mr. Bancroft said.

"First is political freedom and equality. The office does not belong to the officeholder nor to the leader of the party in power. The appointee is paid by the people for doing public work. Therefore he should work for the public and not for the party boss.

"Under the spoils system the basis of appointment and continuance was partisan service, not public service. All public servants had to do the will of the party or the party boss that appointed them. They had to contribute of their time and of their salary to carry primaries and elections in the interests of their patron. While they were doing this the public service was neglected and the holder of the position was deprived of his independence in faithful service and of his freedom in political matters.

"The spoils system was and is the feudal system, with an overlord who assumes that the offices and their emoluments are his. Under it we have had slush funds, large and small, in local and in state politics. No real leader any longer defends publicly such practices, but all buckstering politicians cling to the spoils system as furnishing the sole inspiration and reward of public service.

Efficiency Is Necessary.

"Second comes efficiency. Outside of politics, every man seeks to obtain a day's pay for a day's work, and expects to give a day's work for a day's pay. He knows that he must render a larger service, must show greater efficiency, if he is to obtain a greater reward.

"And third, is the honor of the service. Public service is honorable in proportion as

(Continued on page 2, column 5.)

ROCKET'S SPARK STARTS FIRE

Breakwater Is Partially Burned Following Fireworks.

SPECTATORS ARE IN DANGER

Explosives Thrown in Water to Prevent Blaze's Spread.

Thousands of persons who stood on the lake front last night and viewed the fireworks display, a feature of the Knights Templar conclave, witnessed an unlooked for spectacle which was responsible for the sudden termination of a considerable portion of the exhibition. The inside breakwater, which is about a block out in the lake, caught fire from sparks and within five minutes flames were leaping high in the air.

The main fireworks display was being given from the pier and at the time more than 100 persons were in danger of being burned. As the flames began to spread the spectators on the pier sought places of safety while three city firemen and a score of men employed by a fireworks company threw a large amount of explosives into the lake, thus eliminating a source of further danger.

500 Feet of Pier Burns.

The fire started at a point about 250 feet south of Madison street, and before the flames were gotten under control by members of the fireboat Graeme Stewart they had burned about 500 feet of the pier.

A few minutes after the fireboat arrived at the pier Capt. Lyons sent several of his men to learn whether any of the spectators had gone to the southern part, to which the flames were spreading. All had gone to the north end, where they were taken ashore by launches and other boats.

The fire started after 9 o'clock, and at an early hour this morning the Stewart was still throwing water on the blasing pier.

Life Savers Active.

Capt. Carland and members of the life saving crew were among the first to reach the blasing pier. The captain assisted many men and women to the extreme north end of the pier.

Several of the life savers said that after the fireworks company employes had tried to extinguish the flames by forming a bucket brigade they were compelled to jump into the water to save their lives. The heat from the flames was so intense that many of the workmen were almost overcome.

"We tried to put out the flames," said James Carmody, an employe of the fireworks company, "but the wooden top of the pier was so dry that the flames got beyond our control." He said several of his companions suffered slight burns about their faces and hands, but they did not need the services of a physician.

When the fire started displays were being given from two scows which were anchored a short distance from the pier. The displays from the scows did not cease until all the fireworks had been used.

The damage to the pier is said to amount to several thousand dollars.

Great Crowd Sees Display.

The largest crowd that assembled at night during Templar week gathered in Grant park to witness the fireworks. From the west side of the avenue to the water's edge sidewalks, grandstands, inner and outer boulevards, the broad lawns of Grant park, and the playgrounds were massed with slowly moving throngs. More than 100,000 people were on the lake front between Randolph and Harrison streets.

INDORSE A LORIMER DEMOCRAT.

Whiteside County Committee Approves Kannaly's Vote—"Tribune" Will Ask Him Some Questions.

Sterling, Ill., Aug. 11.—[Special.]—Representative W. A. Kannaly, Democrat, of the Thirty-fifth district, who voted for Senator Lorimer, was indorsed for renomination by the Whiteside county Democratic central committee today, and his vote in the general assembly was approved by a resolution.

THE TRIBUNE will have several questions to ask Mr. Kannaly about a loan of $4,000 or thereabouts, that he made to a business man of his town.

FIFTY YEARS FROM NOW.

JURORS AT GATES OF BEEF BARONS

Federal Inquisitors Suddenly Reveal Evidence Gathered During Three Years' Labor.

CALL URION INTO COURT.

"Trust's" Master Lawyer Faces Contempt Charge; Lee Is Indicted for Perjury.

The federal "beef" grand jury, impaneled four weeks ago after a sensational charge by Judge Kenesaw Mountain Landis, broke its long silence yesterday by firing two big guns into the camp of the meat lords—an indictment for perjury against one Armour & Co. official and proceedings for contempt against four others.

The first shell, which indicated that the silence of the inquisitorial body has not meant inaction, consisted of an indictment of Thomas G. Lee, manager of the Armour dressed beef sales department, for perjury. The perjury charged is not on any side issue, but raises squarely the old charge of criminal conspiracy to fix the price of meat.

The second shell struck even higher and promises to have more immediate and important developments. It consisted of a report by the grand jury to Judge Landis of facts which resulted in the prompt citation for contempt of Alfred R. Urion, chief counsel for Armour & Co. and president of the board of education, together with three minor employes of the company, George M. Willitts, assistant office manager, W. W. Shaw, and W. A. Helander.

Charged with Destruction of Notes.

Mr. Urion and his subordinates are charged by the grand jurors, after a full hearing of witnesses, with having caused the destruction of certain stenographic note books after they had been asked for those note books by the grand jury.

Both shells were exploded simultaneously in Judge Landis' court and caused consternation in the ranks of the packers. Each threatens to be highly serious in its consequences to those directly aimed at, but the two are even more important as indications of the nature of the evidence in the hands of the government, of the aggressive temper of the grand jurors, and of the certainty that there has been no deviation from the intention of indicting the packers if evidance sufficient can be secured.

The perjury case cannot be tried for some time.

The contempt matter, on the other hand, probably will be adjudicated next Monday morning, and, if Mr. Urion and his assistants at that time fail to explain satisfactorily to Judge Landis the compromising facts presented to him by the grand jury, jail sentences for contempt will immediately be in order.

Long Penalties Face Accused.

Sentences of six months in jail are not uncommon in similar cases, and sentences for a year or more are not unusual.

The transactions on which the contempt charges are based took place on Aug. 3, 4, and 5—Wednesday, Thursday, and Friday of last week—according to the grand jury report.

On Wednesday Miss Maud Dimock, private secretary to Arthur Meeker, vice president of Armour & Co., was examined before the jury, and on Thursday morning David Fountain and Frank E. Cooksey, stenographers in the stockyards offices of Armour & Co., were heard. They testified concerning certain important letters dictated to them by Lee, since indicted, and by Harry A. Russell and Frank E. White of the beef sales department. They also testified that the notebooks containing these letters had been turned over to Henry Edmunds, chief of the stationery department of the company, to be kept for a month or six weeks.

An instanter subpoena was issued for Edmunds, and he was brought in and taken be-

(Continued on page 4, column 1.)

BURN WOMAN IN TAXI STRIKE

Miscreants Also Damage Clothing of Templar with Fluid.

AID GIVEN AT DRUG STORE.

Blazing Garments Extinguished; Machine Owners Blame Thugs.

A ball shaped bottle containing a solution of benzine and phosphorus was thrown by two miscreants on the occupants of a taxicab at Michigan avenue and Van Buren street last night. It burst and destroyed the clothing of two persons and also burned them about the hands.

The taxicab in which the victims were riding belonged to Walden W. Shaw & Co., one of the companies against which a five months' strike has been waged. A large number of the strikers finally had returned to work during the day, and two sluggers hired by strikers are charged with the throwing of the chemical.

Assistant Chief of Police Schuettler arrested two men as suspects at 1 o'clock this morning. One of them had been discharged in the afternoon after a hearing on a similar accusation.

Victims Are Visitors in Town.

Mrs. J. F. Boeke, wife of the eminent commander of Darius commandery No. 7 of Minneapolis, was one of the victims of the attack. The other was J. C. Lewis, a Knight Templar of Minneapolis.

Mr. Boeke with a party of friends was in another auto just ahead of the one that the fluid was hurled at.

Mrs. Boeke's dress was blazing when the chauffeur stopped the machine in front of Kidder & Lewis' drug store, 18 Jackson boulevard. In trying to extinguish the blaze her hands were burned severely. She was carried into the drug store and one of the proprietors dashed water and ammonia over the burning gown.

Mr Lewis' coat and trousers also were burning and the same means were used to quench the blasing clothing.

After their injuries were attended the victims went to the Wellington hotel, headquarters of the Darius commandery.

The fluid burned a large hole through Mrs. Boeke's skirt and undergarments, even the hose being charred. She suffered from the shock, and the hotel physician was called to attend her.

The taxicab in which Mr. Lewis and Mrs. Boeke were riding was one of two that were hired from in front of the La Salle hotel.

Bottle Explodes; One Disappears.

Mr. Boeke and his party had visited the south side parks and were on their way back to the Wellington when the acid was thrown.

A policeman in plain clothes rode with the chauffeur. He did not see the men who threw the burning fluid.

According to Mr. Lewis, the bottle struck the partition in the cab between the tonneau and the chauffeur.

It exploded with a noise that attracted considerable attention in the thronged street. Lewis says he turned just in time to catch a glimpse of a tall man with a mustache disappearing in the crowd on the north side of the street, from which the bottle was thrown.

Mrs. Lewis called the attention of her husband to his burning trousers.

Mrs. Boeke also discovered that her dress was blazing, and her cry of terror told the chauffeur and policeman what had happened.

"It was a dastardly act," said Mr. Boeke, "and I would give a good deal to learn the identity of the person who threw the fluid. Fortunately for my wife and Mr. Lewis none of the fluid struck them in the face.

"When I engaged the two cabs I knew nothing about the strike of chauffeurs."

Lay Vandalism to Hired Thugs.

Proprietors of taxicab companies united during the evening in asserting that the strike was over, and that this particular piece of vandalism was the revengeful work of hired thugs.

The men, they said, had never been chauffeurs.

They believed they were the same who twice previously have been arrested for having acid "bombs" in their possession, but who escaped each time on the technicality that they were not seen to "commit the nuisance" of throwing them. Judge Gemmill discharged them two weeks ago. Judge Going discharged them more recently. The proprietor of the Walden Shaw Automobile company said that of eighty-one men employed when the strike began eighty were working during the day.

SOOTHING SIRUPS BRANDED BY U. S. AS REAL "BABY KILLERS."

Government Chemist Warns Against Advertised Remedies for Infantile Troubles, Saying They Are Dangerous.

Washington, D. C., Aug. 11.—[Special.]—Babies doped with soothing sirups containing harmful drugs are particularly liable to infantile paralysis and kindred diseases, according to Dr. L. B. Kebler of the bureau of chemistry in the agricultural department. Dr. Kebler made public today a list of thirteen soothing sirups which he calls "baby killers," and which the public is warned against using. The list of preparations, together with the harmful ingredients, follows:

Mrs. Winslow's Soothing sirup (morphine sulphate).

Children's Comfort (morphine sulphate).

Dr. Bailey's Pepsin Anodyne Compound (morphine and sulphate).

Dr. Fahrney's Teething Sirup (morphine and chloroform).

Dr. Fowler's Strawberry and Peppermint Mixture (morphine).

Dr. Groves' Anodyne for Infants (morphine sulphate).

Hooper's Anodyne, the Infants' Friend (morphine hydrochlorid).

Jadway's Elixir for Infants (codein).

Dr. James' Soothing Sirup Cordial (heroin).

Koopy's Baby's Friend (morphine sulphate).

Dr. Miller's Anodyne for Babies (morphine sulphate and chloral hydrate).

Dr. Moffett's Teethina Teething Powders (powdered opium).

Victor Infant Relief (chloroform and cannabis indica).

Another that Dr. Kebler calls a "killer" is Jaynes' carminative balsam.

Dr. Kebler has suggested that druggists enter into an agreement not to sell these harmful drugs except upon prescription from a physician. An attempt is to be made to have a resolution of this character adopted at the next meeting of the National Retail Druggists' association.

SHOW RAWN HELD CAR FIRM STOCK

Decree Ordering Memphis Co. to Pay Back $200,000 Says He Had 100 Shares.

F. B. HARRIMAN IN THE LIST

Forced Settlement of Civil Suit, However, Will Not Stop Criminal Proceedings.

ACCUSED MEN ARE WATCHED.

RAWN, UNDER OATH, DENIED OWNING STOCK

In a court decree entered yesterday at Memphis, Tenn., the late I. G. Rawn was shown to have owned 100 shares of stock in the Memphis Car company.

On July 7, testifying under oath before Master in Chancery Thomas Taylor Jr., Rawn was asked by Walter L. Fisher, as attorney for the railroad:

"Did you or any of the officers of the company, so far as you know, participate in the organization of any of these companies?"

"Not to my knowledge," Rawn replied.

"You did not yourself?"

"No, sir."

"Did you or any of the officers of the Illinois Central Railroad company own any stock or have any interest in any of these companies?"

"I did not, and, to my knowledge, none of the officers."

Ira Griffith Rawn, late president of the Monon railroad, who was killed by a bullet from his own revolver on July 20, was connected directly yesterday with the Illinois Central car repair graft by a decree of court.

The former Illinois Central vice president, who has been charged with having been the head and front of the vast conspiracy by which the railroad was looted systematically for three years, was shown to have been the owner of 100 shares of the stock of the Memphis Car company.

This is one of the five concerns charged by the railroad with having defrauded it of $1,500,000 by means of padded bills for car repairs which were O. K.'d by railroad officials, parties to the plot.

The stock paid $65,000 dividends on an investment of $10,500 during the first year of the existence of the plant, in addition to amounts used in bribing Illinois Central inspectors and large sums expended for champagne suppers by Henry C. Ostermann and his friends out of expense money.

The connection of Rawn was established in a decree entered in the chancery court at Memphis by Chancellor F. H. Heiskell in the civil suit brought by the Illinois Central to recover the sums of which it was defrauded. The decree finds that the company fraudulently collected $200,000 from the railroad in excessive bills and orders restitution.

List of "Secret Stockholders."

In addition to Rawn, the names of six other former high officials of the Illinois Central, three of whom have not previously been mentioned in the graft charges, are named as secret stockholders of the Memphis Car company. The full list of the stockholders who shared in the distribution follows:

IRA G. RAWN, vice president of the Illinois Central, in charge of operation at Chicago until Nov. 1, 1909, when he resigned to become president of the Monon.

FRANK B. HARRIMAN, 6321 Bonnett avenue, Chicago, general manager until March 15, 1910.

WILLIAM RENSHAW, to May, 1906, superintendent of machinery at Chicago, having charge of the repair of equipment; now traveling in Europe.

JOSEPH E. BUKER, assistant superintendent of machinery and later superintendent of the car department at Chicago to Feb. 1; now vice president of the Chicago Car Heating company.

JOHN M. TAYLOR, 3700 Washington avenue, Chicago, general storekeeper Burnside shops until May 1.

H. McCOURT, general superintendent southern lines at Memphis to June 1.

W. S. KING, general superintendent Yazoo and Mississippi Valley railroad and the Memphis terminals of the Illinois Central to July 15.

HENRY G. OSTERMANN, 6836 Monroe avenue, Chicago, formerly president Ostermann Manufacturing company, Chicago, and Memphis Car company, Memphis.

E. H. Ward, secretary and treasurer Memphis Car company.

All of the above are said to have held 100 shares of the car company stock.

Of those Buker, Taylor, Renshaw, and Ostermann already had been named as defendants in the various civil suits filed by the Illinois Central in Chicago, Memphis, and New Orleans. Buker, Renshaw, Taylor, and O. B. Keith, former superintendent of transportation of the Illinois Central, were the defendants in the original conspiracy suit.

Rawn Involved for First Time.

It was stated following Rawn's death that his name had been included in the original draft of the bill, but had been taken out in the copy filed in court and the decree is the first official statement of his complicity in the case.

Harriman, who had been general manager of the road for several years and who had been connected with the Illinois Central since he was 18 years of age, also was brought into the case for the first time. He was subpoenaed some time ago to testify at a chancery hearing, but was out of the city when the inquiry was resumed, after a postponement, and was not resummoned.

At his residence in the evening it was stated that he had been out of the city for several days on an automobile trip and that it was not known when he would return. He has been in the city most of the time since his resignation from the road, although it is said

Ostermann and the other Chicago men named also were declared to be out of the city.

Two Officials Leave Country?

McCourt also was an officer of the road of long standing. The circular announcing his retirement said he had been "assigned to other duties." King, who resigned on July 26, was mentioned in connection with the case by the testimony of H. A. Sims, who said that he had complained to King at one time because Ostermann and Ward had been "holding out" on his share of the graft and that he had received a telegram the next day from Taylor at Chicago advising him to do nothing until he saw him.

On the day that King's name was mentioned in this way he was being given a testimonial banquet by the employes of the road at Memphis.

According to dispatches from Memphis, McCourt and King have left the country. Their residences are closed and it is said that they left no forwarding address for their mail.

Renshaw is in Europe. His friends say he isn't coming back. On a salary of four or five thousand a year he attracted attention by being the owner of three automobiles, one of which cost $12,000.

Warrants to Be Sworn Out.

The names were referred to at the Mason hearing in the testimony of Sims, who was a former Illinois Central car inspector and later superintendent of the Memphis plant. Sims testified then that Ostermann held eight certificates of stock of 100 shares each, but was not allowed at the time to give the names. On Wednesday he did so in a sworn statement before the master in the presence of A. W. Biggs, attorney for the Illinois Central and Marquis Eaton, representing the Memphis Car company.

The decree entered yesterday was made in accordance with a stipulation agreed upon by the railroad attorneys and those representing the car company following the testimony on Wednesday. This provided for a full settlement of the civil suit, but will not prevent criminal prosecution of the individuals concerned. Warrants will be sworn out for these men on information filed by the officers of the Illinois Central in the Municipal court with a view to binding them over to the grand jury.

The decree sustains the allegations of the railroad. It finds that "many of the bills for the repair of cars were for sums largely in excess of the amounts actually due thereon in accordance with the agreement between the defendant and the complainant, and exceeding the amount actually due by the sum of $200,000; that by virtue of the bills thus rendered against said company the defendant fraudulently collected from the railroad company the sum of $200,000; and that the equities are with the complainant, and in consideration of the foregoing the complainant, the Illinois Central railroad company, is entitled to have and recover of the defendant, the Memphis Car company, the aforesaid sum of $200,000, and the same is so adjudged and decreed and execution therefore awarded as at law."

Part of Dividends Returned.

The car company is ordered to turn over to the railroad cash, property, and claims for unpaid bills to the amount of $196,906.15, in addition to $26,000 already paid by two of the stockholders, making a total of $219,906.15. Prior to the taking of proof, it is stated in the decree, W. S. King and H. McCourt made voluntary restitution of the dividends received by them to the amount of $18,000 each. It is understood that their full dividends were $16,000 each, but that they were able to furnish only the amount stated.

The full payment will include the real estate of the Memphis Car company together with the buildings and improvements situated on it, consisting of the car repairing plant and equipment offices at a valuation of $50,000; all materials on hand at the plant, including lumber and supplies, at a valuation of $51,000; the cancellation of bills outstanding against the Illinois Central to the amount of $78,906.15, which accrued in January of this year after the railroad's investigation had been started and which were held up, and $14,000 in cash, in addition to the $26,000 paid by King and McCourt.

Other Settlements Are Pending.

This will terminate the civil litigation in the Memphis case, and it is understood that negotiations for a similar settlement are pending with the remaining car repair companies, the West Pullman Manufacturing company, the American Car and Equipment company, and the International Car company of New Orleans.

The decree also states that under the agreement between the car company and the Illinois Central the charges were to be based upon the cost of material placed on the cars, as agreed upon, and the cost of labor, and that the profits of the car company, including the amount to be expended by it for shop work, the use of the plant, etc., should be covered by adding to the total amount of the material and labor 5 per cent and 10 per cent.

Under this agreement 3,234 cars were furnished to be repaired, and the bills aggregated $1,017,075.20 between June, 1907, and January, 1910. Of this amount $939,395.96 was paid for the repair of 3,117 cars, the bills for 217 having been held up by the record. To recover payment for these the defendant had filed a cross bill against the road.

Decree Names the Stockholders.

In regard to the stockholders the decree says: "That the incorporators of the defendant company were H. C. Ostermann and E. H. Ward; that the defendant was capitalized for the sum of $120,000, which was divided into 1,200 shares of $100 each, which shares were subscribed for as follows: E. H. Ward, five shares; H. C. Ostermann, the remaining shares. That the stock so subscribed by H. C. Ostermann subsequently was so divided as to be held by him in part for himself and in part for the following named persons: Ira G. Rawn, Frank B. Harriman, William Renshaw, Joseph E. Buker, John M. Taylor, H. McCourt, and W. S. King. That the above named persons paid for said stock the sum of $1,500 each, and that the total capital stock paid into said corporation was $10,500."

Following a description of the property of the Memphis concern, it is stated "that the parties having reached an agreement as to the valuation of $101,000, and the court being of the opinion that said agreement is a fair and equitable one, and in excess of what the property would be sold for, the defendant has waived a public sale, and the title is vested in the railroad to the amount of the decree.

"That the bills outstanding against the Illinois Central by the Memphis Car company, amounting to $78,906.15, are hereby canceled.

"That satisfaction of the above decree is in full settlement of the civil liability of the defendant, Memphis Car company, and of its stockholders above named for the matters and things embraced in the original bill."

Rawn's Lawyer Still Doubts.

William Burry, attorney for the Rawn family, refused to accept the findings of the Memphis chancellor as conclusive and accused President Harahan of the Illinois Central with making unfair charges against Rawn.

"I do not believe that Rawn was a stockholder in that company," he said, after reading the decree. "We have found nothing in his papers to indicate it nor any stock. Rawn and his estate were given no opportunity to defend themselves. The decree was entered by the consent of our adversaries. No appeal is open to us. The decree does not bind us in any way."

Mr. Harahan denied that he had ever spoken against Rawn, saying that he had persistently declined to discuss the matter. Further than this he declined to make any statement.

4 BROWNE JURORS AFTERHARD FIGHT

Lawyer for Defendant, Once Warned by Burke, Ordered from in Front of Jury.

INSISTS HE HAS 'BAD EAR'

Many Escape Service by Declaring They Have "Strong Opinions" on the Case.

Four of the twelve jurors who will try Legislator Lee O'Neil Browne, accused of bribing Representative Charles A. White to vote for Senator Lorimer, were obtained yesterday. At night attorneys for both sides expressed the opinion that the panel would be completed by Saturday night.

The four jurors accepted by both sides are:

Alexander Ekinger, 26 years old, 833 Thirty-seventh street; employed by the Chicago Motor Car company.

Arthur J. Shallbetter, 40 years old, 3314 West Ohio street, engineer on the Chicago and Northwestern railroad.

John Lyng, 27 years old, 3615 North Irving avenue, street car conductor.

Thomas J. Hanlon, 25 years old, 6526 Stewart avenue, employed by the Waterbury Button company.

When court adjourned three of four men tendered by the state were in the jury box and had been questioned rather fully by Attorney Erbstein. It is likely that all or part of them will be accepted. They were:

Charles A. Ehrke, 1862 North Halsted street.
M. J. Knapstein, 1486 Larrabee street.
William H. Maurer, 2507 West Division street.

The swearing in of the first block of four jurors was only one of the incidents of the most lively day of the second trial.

Ordered from in Front of Jury Box.

Attorney Thomas Dawson, who was warned by State's Attorney Edmund Burke of Sangamon county because of his activity among grand jury witnesses during the investigation of the legislative graft charges, was the principal in the most sensational episode of the session.

Mr. Dawson, who is said to be representing Browne in the Springfield indictment against the minority leader, appeared for the first time and insisted on moving from the defendant's side of the counsel table to a position immediately in front of the jury.

"You can't sit here, Mr. Dawson," said the state's attorney. "You'll have to move to the other side of the courtroom."

"Got a bad ear, and I want to hear the replies of the jurors," Dawson answered.

Mr. Wayman appealed to the court and Judge Kersten ordered the attorney to move.

Of the thirty-eight veniremen examined the majority escaped service by announcing they had formed opinions which it would take evidence to remove. One of the men who occasioned surprise by freely admitting that he knew all about the case was Edward Conway, a printer, living at 5658 Augusta avenue. In response to Attorney Erbstein's questions he said he had read all about the case from the time the bribery charges were first made against Browne.

Juror Has Strong Opinion.

"Then you have an opinion that would take evidence to remove?" asked Erbstein.

"Yes, and mighty strong evidence," was the reply.

"Challenged for cause," Mr. Erbstein said hurriedly, and the man was excused.

Fully two-thirds of the time was occupied by the defense. Several times Mr. Wayman passed men after a few minutes of interrogation, but the attorneys for the defense always were suspicious of any talesman offered by the state's attorney and used every artifice to disqualify them.

Browne himself hastened the selection of the four men sworn in by deterring Attorney Erbstein from exercising a peremptory challenge. After the state's attorney had chosen Mr. Hanlon, the fourth man, the lawyer for Browne said he wished to use a peremptory challenge. The defendant plucked his lawyer's sleeve and after a short conference Mr. Erbstein asked that the four men be sworn.

It was during the questioning of Hanlon by Mr. Wayman that one of the most lively of the rows took place. Asked if he knew any of the politicians in Englewood, he said:

"Well, none of the heavyweights."

"Meaning, I suppose, Gov. Deneen and Charley Vail," suggested Mr. Wayman with a laugh.

Can't Get "Laugh" in Record.

"I object to the state's attorney laughing," said Mr. O'Donnell, rising. "We can't get a laugh in the shorthand record and we don't want any horse play."

"O, this will be serious enough for you before we get through," the state's attorney retorted.

An allusion to former Judge Elbridge Hanecy by Mr. Wayman drew the anger of the opposing attorneys. Mr. Hanecy appeared as Browne's counsel before the first trial of Browne when the legislator was making a fight on every sort of a technicality to escape facing a jury.

Attorney O'Donnell jumped to his feet when Mr. Wayman asked a talesman if he knew Mr. Hanecy, referring to him as "one of Browne's lawyers."

"He isn't representing Mr. Browne," Mr. O'Donnell shouted.

Mr. Wayman paid no attention to the interruption and continued:

"Do you know Mr. Hanecy, who at a former trial of Browne argued that the bribery of a legislature is no crime in Illinois?"

Crying that the question was put for no other purpose than to create an unfair impression in the jury box, Attorney O'Donnell appealed to the court. Judge Kersten sustained the objection.

Many Veniremen Dodge Service.

Despite the precaution of the court in keeping the veniremen in another room until their names were called prior to their examination, they became rapidly "educated" once in the box and dodged service with such success that a fourth special venire was ordered drawn. The court gave instructions that they be subpoenaed to appear Monday morning, in case the full jury is not completed tomorrow.

The court announced that night sessions would be in order during the remaining days necessary to finish the jury panel. He also stated that his announcement made Wednesday that court would sit Saturday remained in force.

"We have spent too much time getting a jury," the court said, "and we will put in every minute possible until the twelve men are chosen."

A night session was dispensed with last evening after a conference with the attorneys, who pleaded weariness.

Two talesmen were excused just at adjournment. One was Charles Leib, 2040 West Thirteenth street, and the other was Albert O. Johnson, 825 George street.

RESENT ODIUM; REJECT WILSON.

Twenty-fourth Ward Democrats Believe Indictments Call for Representative's Retirement.

Democrats of the Twenty-fourth ward, gathered at 2301 Southport avenue last night, and, under the auspices of the Sobieski Young Men's Democratic club, refused to indorse Representative Robert E. Wilson for renomination.

It was held that his indictments in Cook and Sangamon counties in connection with the "jackpot" legislative scandals called for his retirement. In his stead Frank C. Adams was indorsed for the legislature.

John E. Owens, candidate for county judge, was the principal speaker. Others were Leo J. Winikl, John Wass, Anthony Winowicz. Support was pledged the "harmony slate" at the primaries.

Former I. C. Official Who Is Named as Secret Stockholder in Car Company.

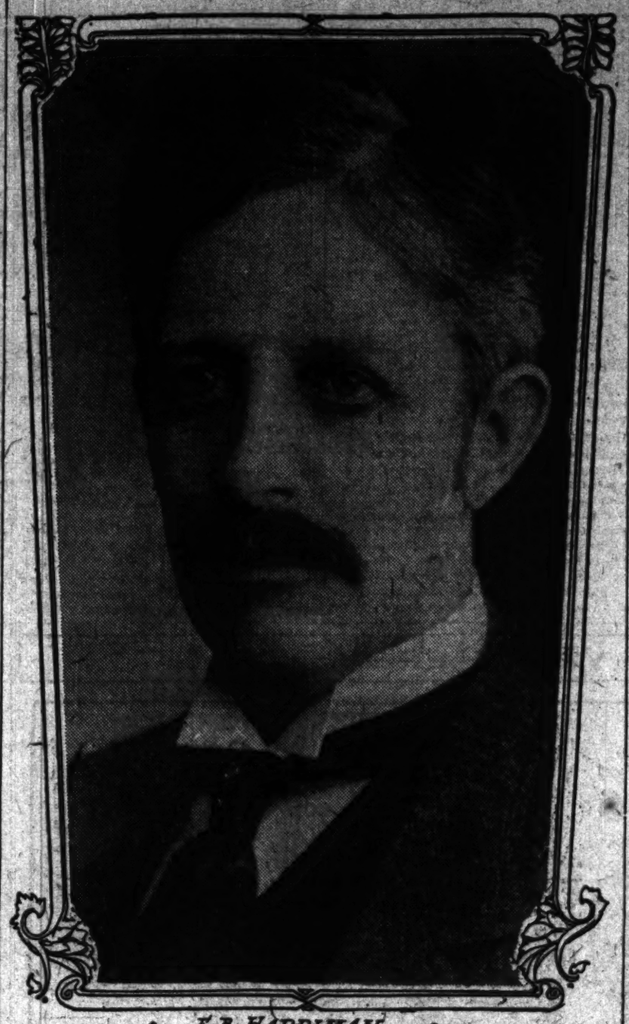

E. B. HARRIMAN

BANCROFT'S LASH FLAYS GRAFTERS

(Continued from first page.)

it is efficient and patriotic. But there is no honor in any appointment or service that depends upon pull and not upon merit.

"Political contests organized, led and fought in order to hold or obtain places in the civil service, are utterly un-American. We have banished the Hessians from modern warfare, and they should be banished from modern politics. They are banished from the field of the larger political contests. They are not interesting except to the men who take only a financial interest in politics and have no conception of the real meaning of political honor."

Then, in closing, Mr. Bancroft used the words quoted at the outset regarding the purchased senatorship, referring without mentioning names to the Lorimer case. He asked for the extension of the present law to the entire civil service of the state.

CORPORATIONS PICK SHURTLEFF.

Yates City, Ill., Aug. 11.—[Special.]—Representative Edward J. King of Galesburg, who was the Republican caucus nominee defeated for speaker of the last house, declared in a fiery public speech today that the corporate interests of Illinois elected Edward D. Shurtleff speaker. Mr. King denounced the bipartisan combination which elevated Shurtleff to the speaker's chair as a "plunderbund" and asserted that the Republicans who had sold out disposed of themselves to the "old grafters."

"The state capital at Springfield," shouted Mr. King, "is not a monument to glory and honor as it should be, but it is a disgrace to the state and the nation."

The attack upon Shurtleff and the last house organization was made to 4,000 people, assembled at the annual "Harvest Home" of Yates City. Yates City is in Knox county, one of the counties in the legislative district whence comes Representative B. M. Chiperfield of Canton. Mr. Chiperfield was not among those present.

Becomes a Startling Reality.

"That which was unbelievable six months ago is now a startling reality," said Representative King. "The state which was honored by Lincoln, Grant, Logan, Douglas, and many others; the state which gave brave and strong men to the world is in disgrace and demoralized. Like the master, we have been betrayed by a kiss.

"One senator has confessed that he took money for his vote. Three members of the house have likewise confessed that they received their share of the jackpot. I think 'rotten' is a good word to use in expressing the actual conditions at Springfield. I charge no man with dishonesty, but there are conclusions by observations and by study that are of more value than mere evidence.

"That there has been a band of plunderers in this state has long been my private and my public opinion. There are many men who are willing and even anxious to pay money for what they want. The interests of this character controlled the last legislature. I know there were meetings of the Republican interests and of the Democratic interests. Mr. Shurtleff became speaker of the house in that way. A Republican member of the house who went back on his party at that time is a living lie and is as bad as the old senate ring with which you are all well acquainted.

Spirit of Unrest Rife.

"There were many new men in the house this last year and the year before on account of the new primary law. There was a spirit of unrest among these new members. These composed the "band of hope."

"The corporate interests were about to lose power. What they did in that case was too much for party loyalty with a great many men. They overturned all precedents. This was the way the corporate interests got control of the speakership and elected their man.

"Lee O'Neil Browne was once an honest man, in my opinion. When he came to the legislature six years ago what happened to him? It was his ambition to be a great man. He did this for the sake of political ambition. There is no man in public life that is not under the eye of the interests. They know every man and they know whether he will or will not accept money for his vote.

"You think that you are a free people. You are not under present conditions at the state house. You are a race of slaves. You must wake up and drive the money sharks out of the capitol and you must make them sit up and take notice."

Robins Attacks Lorimerites.

Raymond Robins made a special attack upon Republicans and Democrats of the last legislature who voted for Lorimer for senator. This was particularly interesting to the Yates City crowd, because of the fact that Representative Chiperfield, Republican and Representative De Wolf, Democrat, both of Fulton county, were lined up with the Lorimerites on the ballot that elected the blonde boss to the senate.

BAGER FOR PONTIAC INQUIRY

Lack of Action Stirs Civil Service Reform Associations.

JOINT MEETING ON MONDAY.

Aim to Press Reformatory "Slush" Fund Charges to Bottom.

Failure of the Pontiac reformatory board of trustees to investigate the "slush" fund charges of Col. Frank L. Smith of Dwight stirred the Civil Service Reform associations of Illinois and Chicago yesterday. By direction of Presidents Charles L. Capen and Robert Catherwood, Herbert E. Fleming, who is secretary of both organizations, sent out notices for a joint meeting of the two executive committees next Monday in the Union League club.

The purpose of the meeting is to decide on a plan to force an inquiry such as was expected after the assuring information given in advance of the reformatory trustees' meeting by Bishop Fallows, chairman of the board. An executive meeting of the board was held, after which it was announced there would be no investigation, although Col. Smith offered to furnish proofs and specifications of his charges that the campaign contributions, collected from state employés, were "voluntary" only in name, and that in fact they were compulsory.

Want to Give Public Facts.

"We propose to go to the bottom of this matter," said Secretary Fleming. "We are not 'after' Gov. Deneen or any one else, but we believe that the public is entitled to the facts."

Close to 100 signed pledges, binding to support adequate civil service laws for both Cook county and Illinois, have been received by the Chicago Civil Service Reform association from local candidates for the legislature. Downstate candidates are sending their pledges to President Capen at Bloomington, but the number has not been learned here.

Many Pledges Are Reported.

"We are much pleased with the way the pledges are coming in," said President Catherwood of the Chicago association. "They have not been assorted, so we can not tell whether they are coming more from one party than another or from which faction of the parties. We will make such a classification as soon as possible in order to determine whether there are traceable influences at work to prevent any candidates from supporting the campaign against the spoils system."

Gov. Deneen, previous to his return to Springfield, said he had no further statement to make at this time regarding the "slush fund" charges, but would prepare his speech on that and other political matters at the state capital.

IF you make inquiry among your artist friends, you'll learn of the superiority of Devoe sketching materials.

Ask us and we'll tell you the secret; use them and you'll learn it for yourself.

Devoe oil and water colors; oils and mediums; brushes, canvas, papers—whatever bears the name "Devoe"—are the best that you can buy.

We are headquarters for every sort of thing an artist uses.

Devoe
176 Randolph Street, Chicago.

SHURTLEFF AID GIVEN SCORING

Richard Prendergast Tells West Chicagoans About Legislator Bush's Record.

WEARS LORIMER COLLAR.

This Is One of Charges Made in Open Air Speech; Candidate Outlines Platform.

Lorimerism and legislative corruption were twin targets for Richard Prendergast, Republican candidate for state representative from the Forty-first district, in a speech delivered in the open air last night at West Chicago, Du Page county.

Legislator Guy Bush, who has served eight years in the general assembly, in the last two sessions as right hand man for Speaker Shurtleff, was held up as a lawmaker who defied the wishes of his constituents by opposition to direct primaries, 2 cent railroad fares, a cheap text book law, and the eight hour workday for women and children, in addition to his support of William Lorimer for United States senator.

Mr. Prendergast, who is a son of the late Judge Prendergast, is an attorney with Chicago offices in the First National Bank building. He was graduated from Yale, also from the Northwestern Law school.

Voters Can Draw Conclusions.

"For me to make mention of the amount of money used in the election of Mr. Lorimer would be to tell you ancient history," said Mr. Prendergast. "Why Mr. Bush voted against the interests of the people on so many bills I cannot tell you. Perhaps Mr. Bush can.

"That money was used to obstruct the passage of some of these bills and to secure the election of Mr. Lorimer, we all know to be a fact. I make no charges. All I can do for you is to give the facts. Let the voters of this district draw their own conclusions.

"If there is one topic that is attracting the attention of the public generally, it is the corruption of the present legislature. Vague rumors of the rottenness and corruption of the legislature filled the state for two years. But now rumors have given away to facts.

"The culmination of bribery and corruption reached its highest point in the election of Mr. Lorimer to the senate by the present legislature. The confessions of Representatives Beckemeyer, Link and White, the indictment of Browne in Cook county, the indictments against other prominent representatives in Sangamon county for bribery, all show to what a sordid condition the politics of Illinois has come.

"Corruption of the legislature, the indictment of many representatives, should arouse voters to see that their districts are represented in the legislature by honest men.

"Your present representative, Mr. Bush, has a public record made in the Illinois legislature, and it necessarily must become an issue in the campaign. He is the confidential lieutenant of Speaker Shurtleff and represents the dominant coterie of the house."

Mr. Prendergast traced Mr. Bush's Springfield record, dwelling especially upon his championship of railroad interests and his opposition to direct primaries.

Platform of the Candidate.

As the principal planks in his own platform, Mr. Prendergast announced the following:

First—A bill which will make a fair adjustment of the milk rate.

Second—A bill prohibiting legislators from accepting passes.

Third—A constitutional amendment providing for the referendum and initiative.

Fourth—Enactment of a corrupt practices act limiting the expenditure of money in campaigns.

Fifth—Enactment of a comprehensive civil service law.

Strong support is coming to Mr. Prendergast for the September primaries, his friends say.

GOV. PATTERSON OFFERS TO ENTER A NEW PRIMARY.

Tennessee Executive, Already Renominated, Proposes to Test Choice of the Democrats of His State Again.

Nashville, Tenn., Aug. 11.—As an outcome of the recent judicial election in Tennessee in which the regular Democratic nominees were defeated by independents aided by the Republican organization, Gov. Patterson tonight issued a statement in which he offered to waive the Democratic nomination for a third term, which he already has received and again test the question of the choice of the Democracy in a primary.

Thus he would hope, he says, to save the state to Democracy.

Name Convocation Orator.

Prof. Roscoe Pound of the University of Chicago Law school will act as convocation orator at the seventy-sixth convocation of the University of Chicago Sept. 2. He will speak on "The Law and the People." Prof. William Adam Brown of Union Theological seminary will be the convocation preacher.

Once when the boy left the farm he walked to the station carrying his old-fashioned carpet-bag. Now, when he goes back to visit the old place again, his father meets him at the station with a thirty-six horsepower motor car.

In these days the farmer's boy has a better chance of riding in an automobile by staying on the farm than he has by going to the city. Everybody buys autos now, but the farmer can afford his.

Whatever the farmer was fifteen years ago—and bear in mind that he never was what you thought him, even then—and certainly is not now—the farmer to-day is buying as intelligently and as wisely and as keenly and (mark the phrase) as luxuriously as the city man.

The chief difference between the city automobile buyer and the farmer automobile buyer is that the farmer reads his Farm and Fireside—the city man does not.

FARM AND FIRESIDE
THE NATIONAL FARM PAPER
New York Springfield, Ohio Chicago

Better values were never offered than those now available in

The Tobey Semi-Annual Sale

In Furniture there is a wide range of designs, woods and finishes, in pieces for every room of every home—*in grades ranging from the simple, moderate-priced to the most elegant period types.*

The *quality* of the goods in this sale is exactly the same as that of the goods offered by this store under normal conditions at normal prices. *At this time, as always, only the most reputable makers are represented in our stocks.* We illustrate a typical bargain:

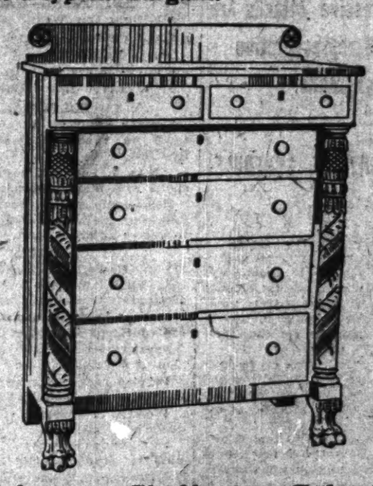

Mahogany Chiffonier, Colonial
Beautifully Hand-Carved.
$49, Regularly $80

There are thousands of other equally desirable values.

Lace Curtains
Reductions, 15 to 35%

Oriental Rugs
Reductions, 10 to 35%

The Tobey Furniture Company
Wabash Avenue and Washington Street

PENNSYLVANIA LINES

30-DAY ROUND TRIP TICKETS
DAILY FROM CHICAGO TO
Pan Handle Route $25.50 New York Fort Wayne Route $28.20
Also Low Fares to Atlantic City, Asbury Park, Cape May and Other Ocean Resorts
DIRECT ROUTE OR VIA WASHINGTON WITH STOP-OVERS
You can be ticketed through from your home and get the benefit of the Low Round Trip Fares from Chicago.
Ask Local Agents, or call at or address—
PENNSYLVANIA'S CHICAGO CITY TICKET OFFICE
248 South Clark Street. Phone—Harrison 3660
C. L. KIMBALL, Assistant General Passenger Agent. CHICAGO

GRAND TRUNK RAILWAY SYSTEM
DOUBLE TRACK

New York $25.50 and Return
Daily Excursions Until September 30th, 1910
Via Grand Trunk-Lehigh Valley Double Track Route
Thirty Days' Limit—Liberal Stopovers
Summer tourist fares to all tourist resorts in Canada, New York and New England
Full particulars at City Ticket Office.
C. G. ORTTENBURGER, C. P. & T. A.
249 South Clark Street, Corner Jackson Boul.
Telephone Harrison 1757.

TO-NIGHT Cascarets
10 CENTS A BOX—ALL DRUGGISTS

The Keeley Cure
For LIQUOR and DRUG USING
29th Year
DWIGHT, ILL.
CHICAGO OFFICE: 806 Rector Bld'g
Tel. Central 3255. 122 Monroe St.

ROOSEVELT SEEKS FARM LIFE FACTS

Helps Push Stuck Auto Uphill in Agricultural Quest on Long Island.

ENJOYS COUNTRY DINNER.

All Year Round Jobs for Farmers' Help Advocated as One Result of the Visit.

Oyster Bay, N. Y., Aug. 11.—[Special.]—If you had strayed by chance across the backbone of Long Island, between Medford and Wading river, early this afternoon you might have seen a strange and unusual sight.

Close by Artist's lake, in a thick, desolate stretch of country overrun with a heavy undergrowth of scrub oaks, charred chestnut trees, and what experts call "waste," you would have seen a thickset man, wearing a broad brimmed Panama hat, eyeglasses, and prominent teeth, pushing a farm automobile that had got stuck.

You would have heard frequent expressions like "Fine, fine," and—but you know who it was. By George, you must know!

It was Contributing Editor Roosevelt, of course. He slipped out of Oyster Bay early in the morning, just as soon as Pinchot and Garfield went away. He started out on another tour of inspection along the lines of his trip into the Pennsylvania coal region last week, but for what purpose he did not volunteer to explain.

Visits Model Farms.

This time he visited a couple of model farms on Long Island in order that he might be more proficient in his notions of agriculture as it really is. He also learned that a good bit of the island is still left for folks who want farm life.

Mr. Roosevelt is not satisfied to hold political confabs only. He has wanted for a long time to go out to view at close range the methods of the new scientific school of farming. At the invitation of Ralph Peters, president of the Long Island railroad, he visited today the model establishment that road has set up in order to stimulate interest in an apparently barren section of the island.

With H. B. Fullerton, who enjoys the title of director of agricultural development of the Long Island railroad, Mrs. Fullerton, and the Fullerton kiddies, Mr. Roosevelt and his party began an inspection of farm No. 1 a mile and a half east of Medford. The colonel was informed by Mr. Fullerton right away that out of 486,000 acres in Suffolk county only 230,000 are cultivated at the present time. And that one-third of the entire island is undeveloped. The director of agricultural development described the transformation of apparently hopeless land into the splendid farm that was being examined.

Colonel Laughs at His Stories.

Mr. Fullerton is a westerner who came east to Long Island when the west became too highly civilized and found a real wilderness fifty miles from New York. He told the colonel an anecdote. Said he:

"A fellow came out here from Missouri and said to me: 'I hear you raise alfalfa on Long Island.' 'We do,' said I. 'Can a feller see it?' said he. 'He can,' said I.

"I showed him alfalfa and he said: 'What a dum fool I am. I've been raising alfalfa in Missouri and feeding it to hogs which are shipped all the way to New York. I'm going to buy some land here and raise my alfalfa and hogs here,' and he did it."

Col. Roosevelt laughed heartily at the story and asked: "Can I see the man from Missouri?"

"No," said Fullerton. "He went to New York and met some fellows with diamond horse shoes on who took him to Wall street. Next time I saw him he had a diamond horse shoe on. 'Je-rusalem,' said he. 'I like the hog game, but the Wall street game is better. I hit 'er right every time.' He made a fortune in Wall street."

Would Give Farm Hands Steady Jobs.

Well, the colonel went all over the works. He learned that they grew sixty varieties of vegetables, and sixty-two of fruits and berries. He saw English gooseberries as big as plums. He went into the model dairy that is in course of construction. He figured out just how much a man would have to spend to settle down on ten acres of Long Island scrub land and start a farm that would support him and his family. And he discovered other things that he did not know before.

While he was asking questions Mr. Roosevelt sought to find out about the laborers employed on the farms. When he was told that there isn't steady employment all the year around, the colonel gave vent to a few sentences of his "political philosophy." He said farmers ought to see to it as much as possible that farm hands are given steady employment. This would do away with a lot of the hobo class, who work a few months and rest the rest.

Investigates Farm Cooking, Too.

The colonel sat down to a fine meal that Mrs. Fullerton had prepared. They christened the new dining room, consumed large quantities of fried chicken, several portions of fresh vegetables and a couple of sponge cakes the Fullerton children made themselves. There were initials on the cakes, T. R. and R. P. The colonel liked that.

A few minutes after dinner the party got aboard Mr. Fullerton's automobile, which is a little pushing from behind might help to acted as chauffeur. She piloted the carriage through the fields where the roads were not and drove like an expert. They had gone about half way across the country towards the Wading river when the machine refused to go further. It was planted on a hill in the brush, a few feet from Artists lake.

Colonel Pushes Stranded Auto.

Mr. Fullerton discovered, inasmuch as only one cylinder was working, instead of two, that a little plumbing from behind might help matters. Trust the colonel in a case like that. He heaved for all he was worth and with the help of others had the machine going in a jiffy. The automobile was in a hurry for a few minutes, but there was no danger and Mr. Roosevelt had a bully time getting under the hot sun. Further on the car quit again, but not for long. Farm No. 1 was reached finally.

Here one contributing editor found a spot of the same character as the one he had left. Inside the house a cartoon stared him in the face. It portrayed Mr. Taft and Mr. Roosevelt shaking hands on the porch of the White House. Mr. Taft carried a golf stick, Mr. Roosevelt a gun. Underneath was this inscription: "Good-by, Bill; I've had a perfectly corking time."

The colonel laughed heartily:

"Well, by George, I did have," he roared.

A baby began to cry. "Don't cry, little boy," put in one of the reporters. "Some day you may be president."

"Yes," exclaimed T. R., "and have terrible pictures drawn of you, like that," and so it went.

Along about 3:30 p. m. Mr. Roosevelt, Mr. Peters, and party returned to the special train and went to Syosset. There the colonel made his exit, got in his motor car, which was waiting, and whirled off to Sagamore Hill, three miles away. He said he enjoyed the day immensely.

WILL MAKE WIFE HIS BANKER.

Promise of Man Charged with Abandonment Wins Him Month's Freedom on Probation.

"The best way to save your money is to make your wife your banker, instead of making the saloon, the amusement park, and your friends custodians of your weekly salary."

This was Judge Uhlir's advice yesterday to John Weber, 5439 West Madison street, who was arraigned on charges of wife abandonment and contributing to the delinquency of his three small children.

When he promised that hereafter he would make his wife the custodian of his earnings the case was continued for a month, in which he must make good his promise or receive a suspended sentence.

Will Be Married to "Jack" Barrymore.

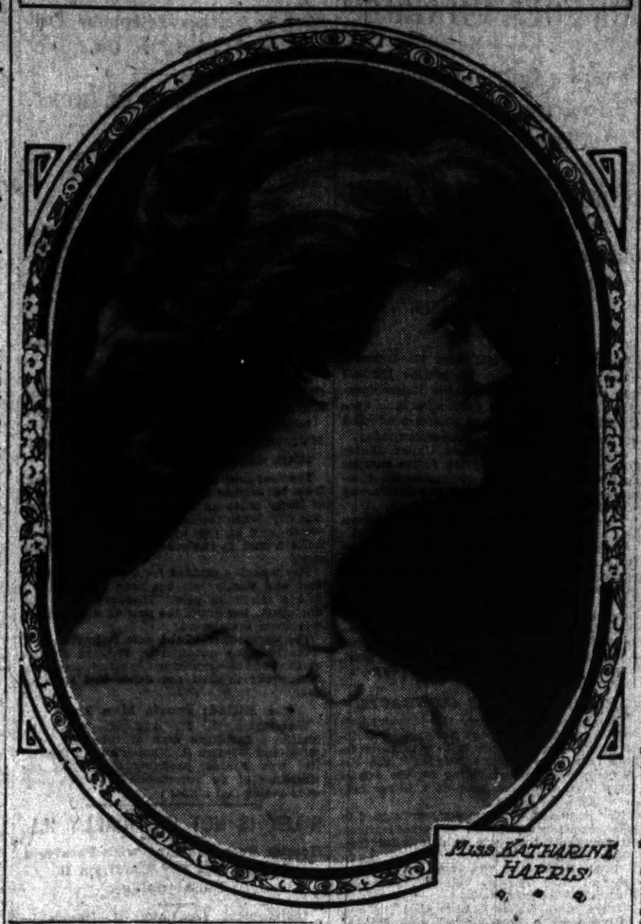

MISS KATHARINE HARRIS.

JOHN BARRYMORE

BARRYMORE GETS A LICENSE

Marriage to Miss Harris Several Weeks Away, However.

ACTOR'S REAL NAME BLYTHE

Bride-to-Be Has Stage Ambition, to Which Father Objects.

New York, Aug. 11.—[Special.]—Jack Barrymore, actor, and Miss Katherine Corri Harris, whose engagement was announced recently, drove to the city hall in a taxicab this afternoon and took out a marriage license. They said they would not be married for several weeks.

Mr. Barrymore said he and Miss Harris had decided to get the license as the most effective way to deny reports that the engagement might be broken because of opposition on the part of Miss Harris' family.

Notice of the engagement was sent out on Aug. 5. Mr. Barrymore is a son of the late Maurice Barrymore, brother of Ethel Barrymore, and nephew of John Drew. He has been featured in "A Stubborn Cinderella," "The Candy Shop," "The Boys of Company B," and "Toddles," and last season created the principal rôle in "The Fortune Hunter." This comedy reopened at the Gaiety theater last Monday night.

Miss Harris is a daughter of Sidney Harris, lawyer. Her mother, Mrs. Katherine Brady Harris, is a daughter of late Supreme Court Justice John R. Brady and she was on the stage at the time of her marriage to Harris. The Harrises were divorced in 1901.

His Real Name Is Blythe.

In making out his affidavit at the license bureau today Mr. Barrymore gave his name as John Barrymore Blythe and his age as 28 years. His father's name he wrote down as Herbert Blythe, his mother's as Georgie Drew. He was born in Philadelphia. Miss Harris said she was 19 years old on Oct. 12, 1900.

Neither Mr. Barrymore nor Miss Harris has been married before. Mr. Barrymore said the date of the wedding had not been set and added that Miss Harris was going away for a few weeks. This Miss Harris corroborated. She said she was starting tomorrow with friends for Canada, where she will stop for several weeks with other friends. As soon as she returns to New York it is her intention to be married, she said. She explained getting the license ahead of time with the remark that "one has to have a license and it is well to have that part of the business done with and out of the way."

She didn't care to go into the question of her father's reputed objections to the match. It has been said by friends of the couple that Mr. Harris, who has been in Paris, is on his way to this country to interpose objections to the match. Although the daughter is in the custody of her mother, Mr. Harris sees her often and has taken a direct part in her care and education.

Miss Harris Has Stage Ambition.

Miss Harris never has been on the professional stage, but has taken part in several amateur performances and is reputed to be anxious to appear professionally. This, it is said, her father objects to, and it is added that this is one of his strongest objections to the marriage, since he fears marriage with an actor will make it easier for her to gratify her theatrical ambition.

Both Miss Harris and Mr. Barrymore are Catholics and the marriage will be performed in a church of that denomination, probably in this city. Miss Harris said the ceremony probably would be a quiet one with only a few friends present.

MOTHER SEES HER SON DROWN.

Little Rock, Ark., Youth Meets Death in Lake at South Haven—Three Women Rescued.

South Haven, Mich., Aug. 11.—[Special.]—Thomas H. Harrod, son of J. H. Harrod, of Little Rock, Ark., met death in Lake Michigan today by drowning. The lad, aged 18, was a good swimmer, but ventured into deep water and was taken with cramps. He sank in sight of hundreds of bathers, including his own mother. Perry Walker of Chicago dived and brought up his body. His mother had to be restrained from rushing into the lake to his aid. The family is prominent in Little Rock. A lad of 10 years was saved from drowning in Black river today and three ladies, names unknown, were upset in a boat near Lemeway docks, but were helped out by bystanders.

COL. I. L. ELLWOOD IS FAILING.

Son of Well Known Financier Rushes to De Kalb from His Summer Home in the East.

De Kalb, Ill., Aug. 11.—[Special.]—Col. Isaac L. Ellwood, prominent in Chicago and New York financial circles, who has been under the doctor's care since the death of his wife, a few weeks ago, was reported as being worse today. E. P. Ellwood, his son, has rushed here from his summer home in the east.

CHICAGO AUTOISTS IN PERIL

Bohemian Peasants Attack Car of H. Sulzer and E. M. Miller.

RESULT OF AN ACCIDENT.

Woman Is Injured Before Gendarmes Rescue the Tourists.

[BY CABLE TO THE CHICAGO TRIBUNE.]

BERLIN, Aug. 11.—Four disheveled and excited American automobilists were arrested yesterday by gendarmes at Wlaschin, Bohemia, in order to protect them from an infuriated mob of Czechs.

Harry Sulzer and E. M. Miller of Chicago, were touring with their wives from Vienna to Dresden and proceeding at a leisurely pace. Their car collided with a country wagon, the driver of which obstinately refused to make way for the auto.

A child sitting on a load of hay was thrown to the ground by the collision. The automobilists stopped immediately, but were relieved to find the youngster suffering more from the shock than its injuries. As they were preparing to depart a crowd of peasants collected and, taking a hostile attitude, surrounded the car barring its passage.

Aroused by German Flag.

The peasants, having seen the German flag flying beside the stars and stripes from the automobile, assumed the occupants were Germans and welcomed the opportunity of giving their sworn foes a sound drubbing.

From threats the peasants proceeded to blows and stone throwing.

Mrs. Sulzer was hit by one of the missiles and made unconscious. With their blood up, Mr. Sulzer and Mr. Miller drew revolvers and began firing with the object of attracting the attention of people in the vicinity and intimidating the peasants.

This was of no avail, and they were keeping their assailants at bay with their firearms when a posse of gendarmes rushed up. Seeing the impossibility of resisting the Americans from the violence of the mob, they arrested the party, whereupon the peasants calmed down.

Gendarmes Demand Security.

After the autoists were conveyed to a place of security and a sufficient time had elapsed for the crowd to disperse the gendarmes demanded security of $300 before allowing the car and its passengers to proceed. The money was put up.

Mr. Sulzer and Mr. Miller appealed to the consul general for redress, but most probably will not obtain it until wearisome proceedings are gone through with and a long time has elapsed. The Czech authorities naturally sympathize with peasants attacked by tourists traveling under the German flag.

Neither E. M. Miller nor Harry Sulzer is to be found in the Chicago city or telephone directories.

DRINKS ICE WATER; DROPS DEAD

Copious Drafts Prove Suddenly Fatal to a Railroad Employe at Forrest, Ill.

Bloomington, Ill., Aug. 11.—[Special.]—After drinking ice water copiously, Carl Brouse, an employe of the Wabash railroad at Forrest, dropped dead today.

ARREST SUSPECT IN TWO TRAGEDIES

"Mike" McKevitt, a Paroled Convict, Held for Shooting of Michaelis and Helbig.

HOLD DENTIST'S INQUEST.

All Evidence Said to Indicate That Doctor Was Victim of Holdup Man.

A paroled convict, Mike McKevitt, was arrested last night on the suspicion of the police that it was he who killed Dr. William F. Michaelis last Friday night and who shot Anton Helbig on the following Sunday night.

For two days the police have been on the trail of McKevitt, and they have pieced together a chain of evidence that shows a strong probability that he is the man who has been acting the part of desperado.

Not only the several persons who have seen the man as he was holding them up, but others who were witnesses of the shooting of Helbig, have identified McKevitt. The police have been able to disprove his statement that he was not in the city at the time of the shooting of Michaelis, and have traced him to the neighborhood. Another man who is suspected of having been implicated with McKevitt is under surveillance and his arrest may come at any moment.

Dentist Victim of Robber.

Evidence taken during the day at the Michaelis inquest in the Englewood police station by Deputy Coroner Adolph Herrman strengthens the new formed belief of the police that the dentist met his death at the hands of a holdup man instead of from some person who killed him on account of jealousy, as the police formerly were inclined to believe. At the conclusion of the hearing Deputy Coroner Herrman said:

"I can't see anything but a holdup in this. All the evidence we have heard leads me to believe that he was the victim of a robber."

McKevitt is a stockily built man, weighing about 160 pounds and apparently about 35 years old. He has been arrested three times before for robbery and has served one term of seven and a half years in Joliet penitentiary and a previous term in Pontiac reformatory. He was only recently paroled to a teamster named F. H. McNamara of 819 Albertson street.

Inspector O'Brien began looking up the records of paroled convicts who had previously operated in the Englewood district, and gathered their pictures from the rogue's gallery and sent them to persons who had seen the man who shot Helbig. Each one of them picked out the picture of McKevitt as the likeness of the man they had seen. They described his complexion as light and his eyes as blue and peculiarly staring.

The description fits McKevitt exactly. Besides he has a peculiarity in his gait that attracted the attention of some of the persons with whom he came in contact.

Found in West Side Saloon.

When arrested McKevitt told the police that he was employed by the Federal Improvement company at Winnetka, and that he had not come to the city until Sunday. The police were looking for him night before last, but were told that he was out of the city visiting a sick brother. A little search revealed the fact that he was in Chicago all the time and that he had no sick brother. Yesterday afternoon late he was found in a west side saloon.

Inquiry at the Federal Improvement office in Winnetka showed that the time sheet for last week had been stolen, but the bookkeeper, Fred Ellis, and several workmen there said that McKevitt had left work Friday afternoon and had not been seen in Winnetka since. Further search in the north shore suburb made by Detectives Enright and Bacon unearthed the fact that a fellow employe of the Federal Improvement company missed a revolver from his box Friday night after McKevitt had left, and this revolver remained missing until some time on Monday, when it was mysteriously returned. Zera, the employe who missed his revolver, will be brought to the city for further examination.

Say Hat Fits Prisoner.

Tracing McKevitt's movements after he reached Chicago, the police believe that they have secured evidence to show that he was on Sunday and possibly on the two days previous with another fellow employe at Sixty-fourth street and Champlain avenue. It was said that the other man left Winnetka about the time McKevitt did, and that he spent Sunday with his wife in Chicago.

William H. Schroeder, proprietor of the Washington Park pharmacy, which was held up on Sunday night, and which resulted in the shooting of Helbig, Charles Hannan, who was in the store at the time of the holdup, and Mrs. Richter, whose grocery store also was invaded, declared McKevitt was the man. They recognized him by his peculiar eyes and walk.

A straw hat left in Schroeder's store by the robber was produced. After denying the hat was his, he tried it on.

The inquest over Dr. Michaelis was continued until Aug. 23. Miss Ines Wilcox, the bookkeeper of the dentist, was questioned.

"I left the office about 10 o'clock that night, just as the doctor was getting ready to depart," she said. "There was nothing that I knew of that worried him and he appeared to have no trouble."

Dr. Joseph Reese of the Englewood hospital told the coroner's jury that when he questioned him, he replied that there were two men concerned in the shooting.

Druggist Gives New Clew.

One of the most important witnesses of the day was George M. Peck, who has a drug store at 6100 Normal avenue. Mr. Peck testified that Dr. Michaelis had come into his place shortly after 10 o'clock Friday night and asked for 25 cents' worth of ice cream, which he said he would eat there.

"There was another man in the shop. I did not recognize him. I am near sighted and did not see him clearly. He ordered something that caused me to go behind the prescription counter. It was then that Dr. Michaelis came in."

This story fits in with the theory of the police that McKevitt had gone to the drug store with the intention of holding it up but was interrupted by the entrance of Dr. Michaelis. As the doctor carried a large roll of bills, amounting to nearly $150, it is thought that the man got sight of the money and decided to hold him up rather than the drug store.

William Ballou, the first person to reach the side of Dr. Michaelis after the shooting, testified that the dentist informed him that he was shot in front of John Bredin's house. Miss Elisabeth Bredin repeated the story she told after the shooting.

Dr. Michaelis' widow, Mrs. Viola Michaelis, said that her husband always was light hearted and that there was no family trouble.

DIVORCED; IS CRAZED BY GRIEF.

Aurora Citizen Who Wed His Girl Ward Is Committed to Asylum at Elgin.

Divorced by his 19 year old wife, Clifford J. Martin, 48 years old, until recently one of Aurora's prominent business men, grieved until he lost his reason. He was adjudged insane yesterday and ordered committed to the Elgin asylum. Mrs. Martin, who was Miss Laura Fern Fisher of Hinsdale, was first Martin's ward, then his wife.

KANSAS CITY GAINS 51 PER CENT

Population Is 248,381, as Compared with 163,752, According to Census Returns.

Washington, D. C., Aug. 11.—The population of Kansas City, Mo., is 248,381, an increase of 84,629, or 51.7 per cent, as compared with 163,752 in 1900.

WOMAN TRAPPED IN ELEVATOR

Some One Jogs Operator, Causing Machine to Drop Several Feet.

HER LEG JAMS UNDER FLOOR.

Ascending Car Breaks Limb; Shrieks Disturb Knights' Banquet.

Shrieks of a woman, when she was injured in a peculiar elevator accident at the La Salle hotel last night, broke into the merrymaking of a throng of Knights Templar and their ladies promenading in the lobby or waiting their turn for an elevator to the roof garden. The momentary hush was followed by an excited rush to render assistance.

Mrs. Nell Andrews of Coloma, Mich., was the victim of the accident, from which she escaped with a painful fracture of the right leg. She was taken to Mercy hospital, where, it was stated, that an X-ray examination would be necessary to determine just what bones had been broken.

In company with a sister member of the Order of the Eastern Star, who refused to give her name, Mrs. Andrews was coming down in the elevator from the roof garden on the nineteenth floor. On reaching the third floor, Mrs. Andrews started to step out, but just at that moment some one pushed against the operator, causing the cage to drop several feet. Reversing the lever, the elevator operator sent the lift back just in time to catch Mrs. Andrews' limb between the cage and the floor.

Another Barely Escapes.

The crack of a breaking bone was heard and Mrs. Andrews shrieked with pain. H. D. Kodeck, 6057 Cottage Grove avenue, who was on the car, caught her and drew her back out of the doorway. Mrs. Charles Axelson, who was about to step into the car when it dropped, narrowly escaped being crushed. A friend pulled her back out of danger.

Mrs. Andrews' cries caused much excitement on the fourth floor, just above the scene of the accident, where an informal reception was being held by Siloam commandery. For a moment there was the prospect of a panic among the women ignorant of the circumstances, but Eminent Commander John P. Gardner hastened to assure them that there was no danger, and his appeals restrained the feminine fears until the facts were ascertained.

Meanwhile Mrs. Andrews had been carried from the elevator at the third floor and was taken into the Red Cross station's headquarters, in charge of Drs. G. A. Snyder and J. W. Henschus. Dr. C. G. Buford also gave his assistance. A hurried examination determined that Mrs. Andrews was suffering from a painful fracture near the knee.

Temporary Splint Put on Fracture.

A temporary splint was adjusted and it was decided to send the patient to Mercy hospital in the Red Cross ambulance. She was accompanied by her unidentified companion, on whose request a telegram was sent to Mr. Andrews at Coloma, Mich. This woman also said that Mrs. Andrews, who is about 48 years of age, was visiting her and was not a guest of the La Salle hotel.

Drs. Hanshus and Snyder said that the injury to Mrs. Andrews probably was not serious, although it would confine her to the hospital for several days, or perhaps weeks. Manager Hutchins of the La Salle hotel said that the accident was the first that had happened, despite the great crowds that had pressed for entrance to or exit from the elevators during the crush of Knights Templar week.

"It was due," said Mr. Hutchins, "to Mrs. Andrews' effort to leave the elevator when it was in motion, and the motion was caused by some one who, in pushing against the operator, caused him to move the lever that started the cage. It seems to have been unavoidable."

DREXEL FLIES A MILE HIGH IN EFFORT TO BREAK RECORD.

Rich American Aviator Might Have Wrested Away Brookins' Laurels if Petrol Had Not Run Out.

[BY CABLE TO THE CHICAGO TRIBUNE.]

LONDON, Aug. 11.—J. Armstrong Drexel, the wealthy American aviator who has made some remarkable flights came near to success at Lanark this evening, when he attempted to beat Brookins' record for altitude in an aeroplane flight. Drexel had soared to a height of 4,000 feet when his machine was lost to view among the clouds and was not seen again for two hours.

A great crowd witnessed his ascent and waited anxiously for his reappearance. It had about given him up for lost when a telegram brought the intelligence that he had lost his way and had landed fifteen miles from his starting point.

His supply of gasoline has become exhausted and he had been forced to descend. His barometer showed an altitude of 4,000 feet.

Police Seize Airship.

[BY CABLE TO THE CHICAGO TRIBUNE.]

BERLIN, Aug. 11.—The much resented ordinance which prohibits cross-country flights in the province of Brandenburg found its first victim today in Lieut. Gorrissen, who flew three miles over a portion of this city to visit a friend in a hospital. Upon his return to the aviation field at Johannisthal the police seized his machine on the ground he had not given the required three days' notice. It is probable the machine will be restored and Gorrissen be fined.

Field Guns Destroy Balloons.

REUGENWALDE, Prussia, Aug. 11.—The men behind the field guns demonstrated their ability to destroy swiftly moving balloons today. Several batteries of field artillery were practiced against aerial craft towed by the cruiser Undine. The results from the standpoint of the marksmen were brilliant. In every instance the shells reached the balloons, tearing them to pieces, and frequently the gas bags exploded and were burned in mid-air.

INVESTIGATE QUEER MARRIAGE.

Son-in-Law of Aged Bride to Inquire Into Wedding with 23 Year Old Man.

With the departure from Zanesville, O., yesterday of Attorney P. H. Tannehill, a son-in-law of Mrs. Mary B. Train, a wealthy 70 year old widow who married James Dibs, 23, here on Wednesday, the first step of opposition on the part of relatives developed. Attorney Tannehill declared he would come to Chicago to investigate the circumstances of the marriage and hinted he would attempt to have the marriage annulled.

Dibs has known Mrs. Train only a few weeks. He was a clerk in a Zanesville store.

Dibs said in the evening he and his bride were preparing to leave Chicago for San Diego.

TIED TO TREE; SHOT TO DEATH.

Swift Vengeance Visited Upon a Georgia Negro by a Mob of One Hundred Men.

Helena, Ga., Aug. 11.—Jim Toler, a negro, was lynched at 1 o'clock this morning at Alamo, seven miles from here, by a mob of 100 men. He had entered the room of two daughters of a prominent planter of Montgomery county Tuesday night while the girls were asleep. The negro was tied to a tree and shot to death.

STRIKERS HEAR MRS. ROBINS.

Hungry Crowds in New York Always Impress Her Most, Says Chicago Woman.

New York, Aug. 11.—[Special.]—Mrs. Raymond Robins of Chicago addressed a street meeting of strikers tonight. She said the hungry crowds here are what always impress her the most.

REPORT GAYNOR MUCH IMPROVED

New Anxiety Is Felt for New York Mayor Despite Official Bulletins.

DOCTORS SAID TO CLASH.

Lawyers for Gallagher, the Assailant, Plan Defense of Insanity.

DOCTORS' LATEST BULLETIN.

New York, Aug. 11.—The following bulletin on Mayor Gaynor's condition was issued at 11:30 tonight by his physicians:

Mayor Gaynor has had a comfortable day and he has taken sufficient nourishment. He is cheerful, strongly, and is now resting quietly.

The complete radiographic examination by Dr. C. D. Caldwell shows definitely that the bullet is lodged in the vault of the pharynx, easily accessible, but it is not considered wise to attempt to remove it at present.

The blood examination also is satisfactory.

New York, Aug. 11.—Mayor William J. Gaynor may be making satisfactory progress, as his attending physicians persistently maintained today and tonight, but there is an undercurrent of anxiety evidenced tonight that runs contrary to the official bulletins.

His surgeons say he had a satisfactory day, that he is cheerful and stronger and was resting quietly, more than holding his own against the pistol shot wound inflicted on Tuesday by James J. Gallagher.

As opposed to this attitude of optimism those who read the 11:30 bulletin thoughtfully noted reference to "complete radiographic" examination, indicating that it was necessary to take a second set of negatives in order accurately to find the position of the bullet.

That an additional set of negatives was taken has been reported heretofore, but the rumor lacked confirmation.

Bullet in Roof of Mouth.

Nothing is said in the bulletin of the "split bullet" mentioned as indicated in the first pictures; instead the lead is now said to be lodged in the roof of the mouth. Whether the other shadow as indicated in the first picture is a splinter of bone none of the physicians would say.

A sample of the patient's blood was examined carefully this evening and pronounced satisfactory, the relation of the white and red blood corpuscles having been found so near normal as to cause no alarm.

Robert Adamson, the mayor's secretary, and E. J. Lederle, health commissioner, gave out a statement discrediting reports of friction among the medical advisers. The statement does not deny the report specifically but by implication, as follows:

"The surgeons in attendance on the mayor are Dr. William J. Arlitz, Dr. George B. Brewer, Dr. George D. Stewart, Dr. Charles N. Dowd. During their absence on Wednesday afternoon Dr. Charles H. Peck attended the mayor. The mayor's family physician, Dr. John W. Parrish, also attended him. No other surgeon or physicians have at any time been connected with the case. This statement is necessary because of unfounded reports and statements by those pretending to be connected with the mayor's physicians."

Patient Shows Irritability.

The patient's irritability in the afternoon and the barring from the sick room of all except Mrs. Gaynor and the attending physicians first gave rise to disquieting rumors. It was admitted the mayor had lost, temporarily at least, his cheerful frame of mind, and had requested that his wife remain near his bedside almost constantly. Because of the soreness of the wounded throat an antiseptic spray was used frequently, and it was during this process that the mayor showed signs of fretting.

Although the reports that dissension had arisen among the physicians over the advisability of an operation met with prompt denial, persistent rumors came from the hospital that there was serious difference of opinion as to the course to be pursued.

One physician, it is said, holds that the bullet should be removed immediately, while others maintain that they should let well enough alone as long as there is no sign of infection.

Insanity to Be the Defense.

Gallagher, in prison in Jersey City, is beginning to lay the ground work of his defense. It will be insanity. His lawyers and Dr. F. S. Potter, an alienist, held a conference with him today. Alexander Simpson of Jersey City is counsel for the prisoner says he has investigated the man's record and finds basis for a trace of hereditary insanity.

The New York authorities have placed in the hands of the prosecutor of Hudson county copies of all the letters Gallagher has written to Mayor Gaynor and other officials of the city administration. While New York will have no direct hand in the trial, whether it be for assault with intent to kill or for murder, every effort will be made to provide assistance to the prosecution.

If tried merely on the assault charge, New Jersey lawyers hold that Gallagher is likely to get a sentence tantamount to life imprisonment. If 3 points out that if sentenced for only twelve years he is liable to a $3,000 fine which can be remitted only by the state board of pardons. As he is practically penniless, paying the fine seems to be impossibility, and in default of payment he may be kept in prison just as long as the board of pardons deems advisable.

DEAF HOLD SILENT BANQUET.

Delegates to Third World's Congress Respond to Toasts in the Sign Language.

Colorado Springs, Colo., Aug. 11.—Delegates to the ninth convention of the National association for the deaf and blind and the third world's congress for the deaf, who are in session here, spent today in South Cheyenne cañon near here. A silent banquet was held this evening at which "Speakers" of international reputation among the deaf, responded to toasts.

The project for a national home for the deaf has been given much encouragement during the meeting here.

THE HUB
Henry C. Sutton

Clearance of all spring and summer weights must be complete; our loss is your gain; avail yourself of the enormous price reductions.

Men's and young men's single and double breasted blue serge suits, plain and fancy weaves, also fancy worsteds, tweeds and cassimeres, many sold for $20, none for less than $16 & $18; your unrestricted choice now only

$12

Men's and young men's $25, $28, $30 & $32 suits now clearing at only $18

Atterbury suits for men and young men, formerly $30 to $45, now only $25

Whether ready to buy or not, ask to see the new Autumn models of the Atterbury System, $25 to $50

Drop into the shoe department today; you will be interested in the exceptional $3.50 and $4 shoes and oxfords we are selling at $2.35

See windows.

PHYSICIAN ENTIRELY CURED OF ECZEMA

By the Use of Cuticura Remedies. Prescribes Them and Says They have Cured when Other Formulas Failed. They Always Bring Results.

"My face was afflicted with eczema in the year 1897. I used the Cuticura Remedies and was entirely cured. I am a practicing physician and very often prescribe Cuticura Resolvent and Cuticura Soap in cases of eczema, and they have cured where other formulas have failed.

"I am not in the habit of endorsing patent medicines, but when I find remedies possessing true merit, such as the Cuticura Remedies do, I am broad-minded enough to proclaim their virtues to the world. I have been practicing medicine for twenty years, and must say I find your Remedies No. 1, and still find the Cuticura Remedies as good as ever. They always bring results. G. M. Fisher, M.D., Big Pool, Md., Dec. 4, 1909."

DOCTOR RECOMMENDED THE CUTICURA REMEDIES.

"When I was ten or twelve years old I had a scalp disease, something like scald-head, though it wasn't that. I suffered for several months and most of my hair came out. Finally they had a doctor to see me and he recommended the Cuticura Remedies. They cured me in a few weeks. I have used the Cuticura Remedies, also, for a breaking out on my hands and was benefited a great deal. I haven't had any more trouble with the scalp disease. Miss Jessie F. Buchanan, R. F. D. 3, Hamilton, Ga., Jan. 7, 1909."

Cuticura Soap (25c.), Cuticura Ointment (50c.), Cuticura Resolvent (50c.) and Cuticura Pills (25c.) are sold throughout the world. Potter Drug & Chem. Corp., Sole Props., 135 Columbus Ave., Boston, Mass. Age-Mailed free, 32-page Cuticura Book on Treatment of Skin and Scalp Humors.

1st

FIRST TRUST AND SAVINGS BANK

3% Interest paid on Savings Accounts.

Trusts competently handled.

Government, Municipal, Railroad and Corporation bonds offered for investment.

The stock of this bank is owned by the stockholders of the First National Bank of Chicago.

N-W Cor. Dearborn and Monroe Streets

Wear Larson's Shoes and avoid foot trouble

Ready made shoes seldom if ever fit your feet perfectly. It is these ill fitting shoes that you buy with so little thought of the future that cause all your foot troubles later on in life.

If you would do justice to your general health you should have your shoes made to your individual measure by the LARSON METHOD, which consists in taking a plaster cast of your feet over which we build shoes which fit all parts of the feet perfectly, distributing the weight of your body properly, so as not to overload or strain the delicate tendons and ligaments of the feet, which insures absolute comfort and makes walking a pleasure.

LARSON'S PERFECT FITTING SHOES cost no more than ready made shoes when you take into consideration the quality of materials used and the comfort and ease you get from them.

Made to measure, $10; with plaster cast, $15 and up.

Send for free Illustrated Pamphlet: "F."

MARTIN LARSON

Expert Shoe Specialist,
64 FIFTH AVE., near Randolph St.

JURORS AT GATES OF BEEF BARONS

Federal Inquisitors Suddenly Reveal Evidence Gathered in Three Years.

CALL URION INTO COURT.

"Trust's" Lawyer Faces Contempt Charge; Lee Indicted for Perjury.

(Continued from first page.)

fore the grand jury before 1 o'clock on the same day, Thursday. Edmunds admitted being the custodian of the notebooks in question and was ordered to return with them on the following morning.

Friday morning Edmunds appeared and testified that on his return to his office the previous day he had tried to obtain the books, but had been told by Shaw, Helander, and Willitts that there were no such books in existence. He had also been told by Willitts that he had a right to consult an attorney and had better see Mr. Urion.

He testified that Mr. Urion came in shortly afterward, said he wanted to speak to him, took him into a private room, and said:

"I don't know whether the grand jury told you so or not, but you have a right to talk to me."

He then, according to the grand jury report, told Edmunds that the books were not in his (Edmunds') possession and that, anyhow, there were no books, and that that was all there was to it. He told Edmunds that since there were no books in existence he could not get them for the grand jury, but could simply report the nonexistence of the books to the jury.

Jury Says Notes Were in Existence.

After setting forth these facts, the grand jury flatly charges that at the time of these conversations between Edmunds, Urion, Willitts, Shaw, and Helander on Thursday the books in question actually were in existence and in the stationery department of Armour & Co., and accessible to Urion, Willitts, Shaw, and Helander.

It is further charged that the books were destroyed on the following day—Friday—at the instance of Armour & Co. officials, fully cognisant of the situation.

The grand jury is sure of its ground in the case, and it will take a strong showing by Mr. Urion and his aids to explain away the testimony given in the grand jury room, a transcript of which will be accessible to Judge Landis.

Since these disclosures the grand jury has examined Helander, Shaw, and Willitts and found their statements contradictory. With vivid recollection of the Judge Humphrey immunity bath of 1908, however, the jury carefully abstained from calling before them Mr. Urion.

Janitors Tell of Destroying Notes.

The jury also examined William Walsh, Joseph Lofts, and Michael Barrow, janitors for Armour & Co., who testified to having destroyed the books on Friday—not on Thursday, when Edmunds was told to tell the grand jury they were no longer in existence.

From all of which the jury concludes that Mr. Urion and his associates in defiance of the jury:

"Wilfully and corruptly have obstructed and impeded the due administration of justice in this court by preventing the production of said books before said grand jury, and, with a design of obstructing the due administration of justice in this court not only so far as the inquiry of said grand jury is concerned but also so far as the trial upon any indictment that may hereafter be presented to this court is concerned, wilfully and corruptly have caused the destruction of said books."

Urion Refuses to Make Statement.

"I will make no statement until I appear in court Monday morning," said Mr. Urion last night.

Mr. Urion was served with the writ ordering him to appear before Judge Landis while in the federal building obtaining bond for Lee. Lee was released on bail of $5,000. Attorney John S. Miller and James R. Chapman, vice president of the American Trust and Savings Bank, signed his bond.

Aside from its obvious importance to the deeply implicated Mr. Lee, the indictment is mainly of interest as showing the definite evidence of criminal conspiracy in the hands of the government, and as a demonstration of the power of the inquisitors to force witnesses to tell the truth under penalty of penitentiary sentences.

The enumeration of the facts, which Lee denied, and which the grand jurors swear are true, shows that the jurors are familiar with some of the most intimate details of the meetings by which the representatives of the big packers fixed the price of meat.

Perjury Charge Goes Back 3 Years.

The facts on which the government is seeking indictments, however, are not disclosed since the perjury charges are all with reference to transactions that occurred more than three years ago, and are therefore barred by the statute of limitations. This fact in no way invalidates the perjury indictment, however, since proof of these illegal meetings is essential, both in the investigation and on trial of the matter, to show the development of the present method of price fixing charged by the government, that is, through the National Packing company.

The secret weekly meetings were held prior to the filing of the government's bill for an injunction in 1902. It is charged in the bill that these meetings were held in the offices of Albert H. and Henry Veeder, attorneys for Swift & Co., in the Counselman building on La Salle street, but it is said by those familiar with the matter that they were held in a specially rented office on the eighth floor of the building, not on the fourth floor, where the Veeders were situated. The Veeders removed from the Counselman building to their present offices in the American Trust and Savings Bank building over three year ago, so that all dealings there are outlawed.

Has All Information in Hand.

The government has full information concerning these meetings—information obtained prior to the filing of the bill for injunction in 1902, obtained by Commissioner Garfield in his inquiry, obtained in the grand jury investigation of 1906, and obtained in the grand jury investigation of February and March of this year. It, furthermore, has before the present grand jury the direct testimony of Jerome H. Pratt, who attended the meetings as the head of the beef sales department of Armour & Co., but who left the firm in 1906.

In the face of all this, Lee, on July 28, went before the grand jury and denied that he had ever attended any of the meetings, denied that he had ever heard of Pratt having attended any of the meetings, denied that he had ever received memoranda of the agreements reached at the meetings, denied he had ever prepared memoranda of beef sales for use at those meetings, in each and every one of which statements, according to the grand jury, he committed "wilful and corrupt perjury."

Solar Plexus Blow at Beef "Trust."

The following are some of the things which Lee denied, and which the grand jurors swear to be facts:

That representatives of Armour & Co., Morris & Co., Swift & Co., and the G. H. Hammond company have held weekly meetings, at which prices were fixed, exclusive territories allotted, and the amount of meat which each firm might ship in interstate commerce was decided.

That the memoranda thus reached of the agreements as to the amount of meat to be shipped by Armour & Co. were taken from the meetings to Lee by Pratt each Tuesday for six years prior to 1906, when Pratt left the company, and given to him for his guidance in the conduct of his department during the ensuing week.

That Lee had been informed weekly during the last ten years as to the volume of sales made by Swift & Co., Morris & Co., and G. H. Hammond company.

Provides Data for Price Fixers.

That written summaries had been prepared at the end of each week showing the amount of sales in that week to be used at the price fixing meetings.

That printed tables had been furnished him weekly by Armour & Co. showing the margin or difference between the cost and selling price of meats sold by Swift & Co., Morris & Co., and G. H. Hammond company.

That during the last ten years Lee had been informed not only what proportion of the meat business had been allotted to Armour & Co., but also what proportion of the business had been allotted to Swift & Co., Morris & Co., and G. H. Hammond company.

That Lee and other representatives and employes of Armour & Co. had habitually referred to and designated the big packing companies by arbitrary letters of the alphabet and not by their corporate names when speaking or writing of them in matters pertaining to interstate commerce.

Meeting Ended but Prices Still Fixed.

Although part of the alleged perjury pertains to the meetings held in the Counselman building and abandoned at the institution of the government's suit in 1902, the following charges show that the government has proof that the same practices have been followed and the same results obtained down to the present time.

It is indicated that, though the secret meetings of old may have been abandoned, the officials of Armour & Co. still make up weekly memoranda of sales, still are informed of a mysterious allotment of trade between them and the other big companies, still refer to other firms by cipher, still are informed of the intimate business details of their supposed competitors.

National Company Displaces "Pool."

These results are now accomplished through the National Packing company in which they are openly joint stockholders, instead of through an illicit pool, but the perjury indictment of Lee makes it evident that the government proposes to show that the operation and effect of the two methods of eliminating competition are identical, despite their superficial distinctions.

Five witnesses testified before the grand jury following the indictment and report yesterday to Judge Landis. The jury will meet again this morning, but will adjourn in the afternoon until Tuesday. The investigation has been in the hands of James H. Wilkerson and Elwood G. Godman for the past week, during the absence in Washington of Mr. Kenyon.

Girl Entertainer for Irish Picnic.

MARGARET O'CONNELL

Fifteen thousand sons and daughters of Ireland expect to attend the thirty-fifth annual celebration of the United Irish Societies of Chicago next Sunday at Brand's park. The demonstration will commemorate the famous battle of the Yellow Ford.

The day will be given over to Irish dancing, games, races, and various sports. There will be a mass meeting in the evening. The principal address will be made by Capt. Edward O'Meagher Condon of Springfield, Mass., who, with Allen, Larkin, and O'Brien, was one of the heroes of the Manchester Fenian uprising of 1867. The Very Rev. Michael J. MacHugh, formerly president of St. Jarlath's college, Tuam, Ireland, who is collecting funds for the establishment of an Irish technical school, and Albert W. May, United States commissioner, will be the other speakers.

The picnic is under the direction of President Lawrence R. Buckley, Vice President Patrick M. Walsh, Philip E. McNulty, Thomas J. Casey, W. H. Durkin, Patrick H. Ferron, Edward Lynch, Patrick J. Lynch, James C. Buckley, and Patrick J. O'Brien.

Among those who will take part will be Miss Margaret O'Connell.

INITIATE SUES HIS LODGE.

Seeks $10 Fee Paid Fort Dearborn Organization, Which He Charges Is Clandestine Body.

Peter Hotter, 770 North Artesian avenue, yesterday brought suit in the Municipal court against the Dearborn lodge, No. 800, A. F. and A. M., 220 North Clark street, and against Morris Lavin, its commanding officer.

Hotter's claim is for $10 he paid for initiation into Fort Dearborn lodge, "when in truth and in fact the said Fort Dearborn lodge is a clandestine lodge and the members are not recognized as Masons by regularly constituted Masonic lodges, all of which was known to the defendants at the time and not known to the plaintiff."

The suit was filed by G. A. Ellington, attorney for Hotter.

MARQUETTE PORTLAND CEMENT MILLS LA SALLE ILL. CHICAGO

Marquette

Nature Guarantees It

Marquette Cement Mfg. Co.
La Salle, Ill.
Chicago Office: Marquette Bldg.

TOOK MONEY FEE, SAYS BROWNSTEIN

Suspected Physician Admits Being Paid, but "Not for His Influence."

'ONLY TUTOR, THAT'S ALL'

Gives List of Students Who Remunerated Him for "Coaching."

Dr. Simon Brownstein, accused of accepting money from medical students under promise to see that they passed the state board of health examinations, yesterday admitted he got money from students, but denied he acted illegally.

"I got money from a number of medical students," he told Assistant State's Attorney Victor P. Arnold, "but I gave them value received. I coached them for the state board examinations. I never made them any promises. I simply tutored them and took the money as pay for it."

Dr. Brownstein appeared in the Criminal Court building in response to a summons issued by Mr. Arnold, who is investigating the charges that Chicago medical schools have paid out "fees" to persons who represented they could influence the state board to recognise the schools, and that medical students have given up money on representations that by the payment of certain sums they would be passed at examinations and given certificates to practice.

Rogers Calls Brownstein "Go-Between."

In addition to accusations that he has accepted "fees" from students, Brownstein is said by Dr. Louis D. Rogers to have been the "go-between" whereby Dr. Rogers was influenced to pay Legislator Edward J. Smejkal a "fee" of $750, whereupon his medical school was recognised by the state board. Dr. Rogers and his stenographer, Miss Amanda McCullough, also have stated that Dr. M. C. Sorensen had in his possession advance copies of questions used in the state board examination last April, and assert that Sorensen said he got them from Dr. Brownstein.

Brownstein said to Mr. Arnold that he had never had anything to do with any state board examination questions, and denied he had ever got any questions before they were passed out to the students who took the board quizzes.

"I never sold any examination questions to students; never took any money with the agreement that a man should get by the state board, and never divided any tutor fees with any other man," the physician said.

Kept All "Fees," He Says.

"All the collections that you made from students stopped with you, did they?" asked Mr. Arnold.

"Yes, sir, they did," he answered.

"And you never set forth that you had influence with the state board that would help the students to pass?"

"I never did."

Brownstein denied again that he had agreed to get a certificate to practice for Dr. Sorensen for $300. He admitted that Sorensen had paid him $210 as alleged by Sorensen, who lives in Highmore, S. D., but explained that the money was paid in return for services.

Gives List of "Fee" Payers.

In response to a question by Mr. Arnold the physician gave him a list of names of men from whom he had collected tutoring "fees." They will be called in to be questioned, probably today.

Sigmund Hirschfeld, a graduate of the National Medical university, was another witness at the inquiry. He denied statements that he had paid Dr. Brownstein $100 to get a certificate to practice medicine in Illinois. He said that he had taken the state board examination, but had not received any certificate to practice, and averred that he knew nothing directly of the payment of any money by other students.

Charles G. Hoffman, attorney for the state board of health, appeared before Mr. Arnold and withdrew the charges made by the state board against Dr. A. L. De Souchet, accused of impersonating a physician of the same name. Mr. Arnold had refused to institute criminal proceedings against the physician, although directed to do so by Dr. James A. Egan, secretary of the state board.

Forgot He Was a Doctor.

Mr. Hoffman said that a more thorough investigation had satisfied the state board that Dr. De Souchet was the same man who in 1888 was registered as a Chicago physician.

The charges were made following admissions by Dr. De Souchet that he was negotiating with an attorney to get a certificate to practice. He said he had been asked $500 and had offered $200. Investigation of the records at Springfield showed he was registered as a practicing physician in 1888. Dr. De Souchet then said he had been registered and had forgotten about it, having been out of the state for many years until recently.

Among other witnesses who will testify today in the inquiry of Mr. Arnold will be Dr. Sebastian Stoi, who for some months occupied an office with Dr. Brownstein. He is well known in west side politics.

SONG WRITER ASKS $30,000.

Composer of "Absence Makes the Heart Grow Fonder" Sues Alton Road for Injury in Wreck.

Arthur J. Gillespie, writer of "Absence Makes the Heart Grow Fonder," and many other popular songs, yesterday filed suit in the Circuit court in St. Louis, Mo., for $30,000 against the Chicago and Alton railroad. He alleges he was injured in a wreck of one of the fast trains of that road when it was derailed near Carlinville, Ill., June 21, 1910.

CLEARANCE SALE

This Beautiful
"English Shelfield" Shower Lighting Effect
Complete as Shown

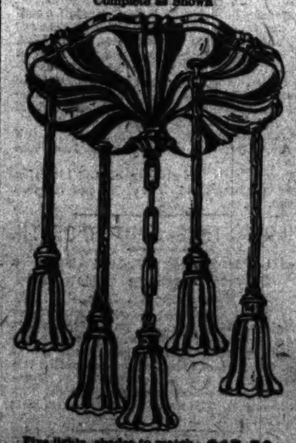

Five lights, shades to match. $40.00 value—this week only **$17.50**
Safe delivery guaranteed to any part of the country. Orders may be reserved for fall.

A Great Variety of
Chandeliers, Electroliers, Art Glass Domes and Portables
Inspection Cordially Invited. Visitors Welcome.
BLOCK BROTHERS
LIGHT HOUSE
181 Wabash Avenue, Palmer House Block

FAST KILLS SNEAD SUSPECT

Aunt of Jersey Bathtub Victim Dies; Starvation Alleged.

'SUICIDE COMPACT' REVIVED.

Indicted Sisters Not at Bedside When Miss Wardlaw Succumbs.

Newark, N. J., Aug. 11.—Miss Virginia Wardlaw, one of the sisters under indictment on the charge of the murder of Mrs. Ocey W. M. Snead, the East Orange bath tub victim, died in the house of detention this afternoon.

Death was due, say physicians, to starvation. The fate of the aged woman in this respect paralleled that of her alleged victim, for the doctors who examined Ocey Snead said her ailments were due to lack of nourishing food.

In the opinion of jail attendants, Miss Wardlaw deliberately starved herself to death. This has revived rumors, circulated at the time of Ocey Snead's death, that a suicide compact existed between Miss Wardlaw and her niece.

Prisoner Had Concealed Food.

For several weeks Miss Wardlaw's condition had been growing worse and last Monday she was removed from the jail to the House of Detention. In the cell she had occupied was found a quantity of stale food which the prisoner had concealed.

At the aged woman's bedside when she died were her sister, Mrs. Richard Pringle, and her brother, the Rev. Albert Wardlaw of Christianburg, Va., who had been called here when her condition became alarming.

Indicted Sisters Not Present.

The other sisters, Mrs. Caroline B. Martin and Mrs. Mary W. Snead, jointly indicted with her, were in their jail cells as she expired. They were sent for, but the jailor refused to allow them to visit the House of Detention without the word of a physician that their sister was at the point of death.

What effect Virginia Wardlaw's death will have on the fate of her sisters is still to be determined. She was the dominating influence of the strange household, and predictions were made tonight that Mrs. Martin and Mrs. Snead may never be brought to trial.

TRAGEDY IN ST. LOUIS CAFE.

Manager Shot and Killed by Railroad Man as Result of Quarrel Over Service.

St. Louis, Mo., Aug. 11.—George A. Delano, a café manager here, was shot and almost instantly killed tonight by Hans Larson, a railroad clerk, who was a customer. Larson was ejected from the café as a result of trouble over an order and this led to the shooting. The café was crowded with patrons.

Girl Sneezing Self to Death.

Morgantown, Ky., Aug. 11.—[Special.]—Miss Hallie Davis, a 16 year old girl of this city, is believed to be sneezing herself to death. Physicians have been working with her for two days and nights and have been unable to relieve her.

GORE IS DEFIANT OF FOES' CHARGES

Coward Only Would Be Driven from Duty by Fear of Calumny, He Says.

DEMOCRATS O. K. HASKELL

Oklahoma 'Bribe' Inquiry Shows Papooses "Signed" McMurray Contracts.

Oklahoma City, Okla., Aug. 11.—Indorsement of the administration of Gov. Haskell and recommendation that the liquor question be eliminated from partisan politics were the chief features of the platform adopted by the Democratic state convention today.

Among the speakers were United States Senator Gore, who, referring to the charges against him since the congressional committee began investigating the McMurray contracts, said:

"He is a coward who would be driven from the path of duty by fear of calumny.

"I never shall be deterred from the performance of my duty, no matter what the consequences. The issue as regards myself is immaterial. I am but a temporary glow which rises and sinks out of sight and is forgotten, but this matter, so far as it relates to the immutable rights of the people, is of the highest concern. The congressional investigation will result in incalculable good, equally to the white man and the red man."

PAPOOSES "SIGN" CONTRACTS.

McAlester, Okla., Aug. 11.—[Special.]—It was brought out in the congressional investigation of the Gore bribery charges today that baby Indians "signed" the McMurray contracts providing for the sale of $30,000,000 worth of land on a 10 per cent attorney's fee basis.

The names of the papooses were signed by the parents or guardians, witnesses testified. It developed that race suicide is far from threatening the Indians.

J. M. Perkins, a Choctaw, testified that he had nine children, all of whom had "signed" the contracts.

"We were led to believe that the contracts were a good thing," said Perkins. "We considered that McMurray knew better than our congressmen and senators how to go about selling the land. We believed that by signing the contracts we would realize quicker on our claims against the government—that's why I and the children signed."

The great wealth of Oklahoma Indians was brought out. The Choctaw and Chickasha tribes are accounted among the richest people in the world. It was said their per capita interest in the claim against the government is $5,000, besides which they are rich in lands.

To relieve summer exhaustion take Horsford's Acid Phosphate—It is cooling, refreshing, and invigorating. A delicious summer drink.—Adv.

POLE FALLS INTO AUTO; KILLS 1

Machine Strikes Telephone Post and Breaks It Off.

THREE OTHERS ARE HURT.

Woodstock Men Meet Disaster on Trip in Wisconsin.

Lake Geneva, Wis., Aug. 11.—[Special.]—One man is dead, one is probably fatally injured, and two others are less seriously hurt, as the result of what was probably the most peculiar automobile accident that ever happened in Wisconsin.

The Dead.

KATLAN, BARNEY, Woodstock, m.; crushed to death.

The Injured.

CROSS, HARRY, Woodstock; bruised on body.

EWING, WILLIAM, Woodstock; three ribs broken, lungs pierced, may die.

WHITWORTH, JOHN, Woodstock; arm broken in two places, internal injuries.

The four men were returning to Woodstock from Milwaukee and were driving at the rate of thirty miles an hour, half a mile south of this city, when the accident happened. Whitworth was at the wheel and attempted to make a turn in the road without slackening speed.

The machine skidded for nearly a hundred feet and finally left the road and plunged into a telephone pole. The automobile did not upset, but broke the pole off about three feet from the ground.

The upper part of the pole fell with great force into the automobile, striking Katlan on the head and crushing the other occupants of the car against the doors and steering gear.

One Killed; Peoria Man Hurt.

Watertown, N. Y., Aug. 11.—James R. Smith, a furniture man of this city, was killed and William R. Zimmerman of Peoria, Ill., was injured, probably fatally, in the wrecking of an automobile in which they were riding last night.

RILEY IS NOT CRITICALLY ILL.

Hoosier Poet Suffering with Paralysis, but Doctors Say Condition Is Not Alarming.

Indianapolis, Ind., Aug. 11.—[Special.]—James Whitcomb Riley, the Hoosier poet, who for some time has been suffering with paralysis, is seriously ill, but his physicians say his condition is not alarming. One side of his body is affected and his speech is impaired.

His doctors have hopes of his recovery and add that the cheerful disposition of the poet will help to bring about his early recovery.

Mr. Riley refuses to be seen by interviewers, and only a few of his friends are permitted to enter his room.

From the fact that he has recovered from a number of slight attacks, the physicians believe the present one will be easily overcome.

Any straw hat in the house $1

It's clearing time in the straw hat section; all high grade lines at the one price—$1. First floor, Wabash av.

All styles and shapes are represented. The cheapest hats were $2, but we include the balance of the 2.50, $3 and 3.50 straw hats in this sale—most satisfactory offering of the kind in Chicago.

Mandel Brothers

WASHING THE HAIR

There Is a Right as Well as a Wrong Way to Do It.

The important thing to observe in washing the hair is to avoid using a soap or shampoo containing an excess of alkali. You must have some knowledge of chemistry before you can tell the difference between good soap and harmful soap. The safest plan is to clean your hair and scalp with Bird's Hair Wash, which is broadly guaranteed to be neutral and to have no free alkali. It is moreover, it is mildly medicated with glycerin, salicylic acid, white of eggs and cocoanut oil. Every one of these things is helpful to the scalp and hair, and by using Bird's Head Wash frequently the loss of hair is stopped, dandruff disappears and itching ceases. All dirt, dust, and disease germs are cleared away, the pores leading to the hair roots are opened up, and renewed health and vigor is given to the hair. Try Bird's Hair Wash and experience the supreme delight of a perfectly clean scalp. 25c and $1.

ADVERTISE IN THE TRIBUNE

Coming Next Sunday—August 14th

THE DISCOVERER

BY CHARLES BELMONT DAVIS

ILLUSTRATIONS BY FRANK A. NANKIVELL

"She hesitated at the open door and glanced back about the studio and then into his serious eyes.

"'My!' she said, 'Johnnie, but we've lived and loved a lot since that night. Just be glad of that—be glad that you had a chance really to live and love. Good night!'"

Mr. Davis makes "The Discoverer" a most appealing little love story, full of the deft touches that distinguish most of his contributions to the fiction world. Frank Nankivell's drawings are an admirable blend, and make the little romance very real and altogether delightful.

Other fascinating stories that are complete in Next Sunday's Monthly Magazine Section are:

"The Breach," a vivid portrayal of an estrangement which embittered the early married life of two naturally joyous natures; by the authoress of "The Journal of a Neglected Wife."

"In the Shadow of the Chair," written by a man who was on trial for murder—a tense, powerful chapter actually taken from real life.

"Johnny McDonald, the Two of Him," in which Dave King develops a curious situation in the lives of two young miners who looked so much alike that they were booked on the pay roll as the same man.

"Cinderella of the Stage Door," Grace Sartwell Mason's romance of a crusty old editor and the little actress with whom he fell in love.

All these short stories are splendidly illustrated. Wm. Oberhardt, A. G. Learned, Frank Nankivell, R. P. Ward, Sigurd Schou and Dan Sayre Groesbeck have flooded their pages with life and action.

Stacpoole's powerful serial, "The Man in Black," begins next Sunday, August 14th, and will appear each Sunday in The Tribune's Magazine Section. Between issues of the Monthly Magazine Section this serial will be found on Page 7 of Part 7, every Sunday.

Your newsdealer will try to save you a copy of next Sunday's great issue if you give him your order TODAY.

The Monthly Magazine Section of

The Chicago Tribune

Next Sunday, August 14th

straw hat
e $1
g time in the
section; all
lines at the one
First floor, Wabash-av.
and shapes are
d. The cheap-
ere $2, but we
e balance of the
nd 3.50 straw
his sale—most
y offering of
in Chicago.
ndel
others
G THE HAIR
ight as Well as a
Way to Do It.
ing to observe in washing
using a soap or shampoo
ens of alkali. You must
edge of chemistry before
ference between good soap
. The safest plan is to
d scalp with Birt's Head
broadly guaranteed to be
ave no free alkali in it.
ildly medicated with gly-
l, white of eggs and cocoa-
e of these things is helpful
hair, and by using Birt's
ently the loss of hair is
disappears and itching
ust, and disease germs are
pores leading to the hair
up, and renewed life and
the hair. Try Birt's Head
ence the supreme delight
n scalp. 25c and 50c.
IN THE TRIBUNE.
th
glanced
s serious
ived and
glad of
really to
t appealing
distinguish
Frank Nan-
make the
te in Next
rried life of
"
pse, power-
situation in
pay roll as
editor and
rned, Frank
ges with life
will appear
Section this
n your order
me

MURDERER KILLS FAMILY AT TABLE

Estranged Husband in Quarrel Shoots Father-in-Law, Wife, and Son.

THEN ENDS HIS OWN LIFE

Bullet Slays Aged Diner Who Flees Down Stairway in the Rear.

Three generations of a family were wiped out yesterday by a triple murder and a suicide. The tragedy occurred in a flat on the second floor of a building at 2934 Cottage Grove avenue. William P. Myers, employed in a shooting gallery, killed the others following a quarrel with his father-in-law, and then, with the same revolver, fired the last shot into his own brain.

The Dead.

F. S. BOUTON, 60 years old, father-in-law of Myers, the murderer.

MRS. GRACE MYERS, 37 years old, wife of the murderer.

RALPH MYERS, 7 years old, son of the murderer.

WILLIAM P. MYERS, 40 years old, estranged husband and murderer and suicide.

F. S. Bouton was the first one shot. A bullet through his head and another through his back ended his life. Bouton was shot the second time while trying to escape down the rear stairway. He fell at the bottom of the stairs, almost striking against Mrs. F. Sinkler, who lives on the lower floor of the building.

Woman Ran to Kitchen.

Mrs. Grace Myers was shot above her left ear while in a room off the kitchen. She fell in the kitchen. Her body was found when Policeman Dennis O'Neil of the Cottage Grove avenue station and several neighbors entered the house.

Ralph Myers was shot through the head while near his mother. He fell at the end of the hallway. Blood tracks on the carpet marked his steps.

Myers was found lying on a bed in the second room from the front. He still grasped the empty revolver. There was a bullet hole through his head.

Fatal Quarrel Began During Meal.

The police believe the fatal quarrel interrupted the noonday meal. The father-in-law had just come up from his work bench in the basement. The table in the small room off the kitchen, where the family generally ate, was covered with food.

A bottle of relish was overturned. The father-in-law probably had risen hurriedly when Myers drew the revolver and had upset the table violently. The trail of blood began near where he must have been sitting and led to where his body was found.

After shooting Bouton in his flight downstairs Myers turned, according to the police theory, found his wife confronting him, and shot her in the head. The slaying of his son was only the outburst of a murderous lust. The little boy had been drawing pictures all morning, for the parlor was strewn with results of his efforts.

Myers worked for a man named Schaefer, who operated a shooting gallery in State near Van Buren street and in Michigan City.

Parrot Only Living Witness.

A parrot was the only living witness of the crime. It beat its wings wildly against its cage in the kitchen when the police entered.

All were dead when aid arrived. All the bodies were taken to an undertaking establishment at 2931 Cottage Grove avenue.

Myers, who was married nine years ago, separated from his wife a year ago. He has been put under bond recently to keep the peace. His failure, it is said, to support his wife caused the separation.

Myers told John Goldman, a bartender in Patrick McEvoy's saloon, 2900 Cottage Grove avenue, he had quarreled many times with his father-in-law. Goldman said Myers blamed Bouton for the trouble which had caused him to leave his wife.

Myers Tells of Intended Crime.

"He said he would put them all out of the way sometime," Goldman said. "He was in here this morning and after taking a drink said, 'I am in a hurry to get back, for I've got some work to do.'"

Mrs. F. Sinkler, whose husband conducts a tailoring establishment at 2932 Cottage Grove avenue, said:

"Myers came to the house this morning at about 8:30 o'clock. He went away and returned again shortly after 9 o'clock. I heard no disturbance upstairs and did not know anything was wrong until at about 10 o'clock a shot was fired.

"As I ran out of my house I saw Mr. Bouton reeling down the stairway. Then I heard another shot and he fell part way down. He struggled to his feet and then rolled to the bottom. I screamed for help and several men came.

Bouton Supported Family.

"Mrs. Myers for nearly a year has lived here with her mother, father, and half-sister, Mrs. Clarke. Mr. Bouton, her father, has supported the family on his earnings from a carpenter shop he runs in the basement of the building. Mrs. Bouton conducts a barber shop in Washington street, but she is now in St. Luke's hospital. She broke a leg some time ago and while she is ill her daughter, Mrs. Clarke, has been looking after the business downtown."

Mrs. C. Clarke, the daughter of Mrs. Bouton, was notified of the tragedy and hurried to the house.

Never Got Along Well.

"I cannot offer any suggestion as to the possible cause," she said. "I only know that Mr. Myers never got along well with my half-sister.

"My mother is ill in St. Luke's hospital, and I hope she will not hear about this for a few days. It would kill her."

ROBERT TREAT PAINE IS DEAD.

President of American Peace Society Succumbs at Waltham, Mass.

Waltham, Mass., Aug. 11.—Robert Treat Paine, president of the American Peace society and widely known as a philanthropist, died at his home here tonight.

The end came at 10:40, the sick man slipping into death almost imperceptibly. He was a sufferer from paralysis and had been unconscious several days.

It was through his efforts in behalf of peace among the countries of the world that Robert Treat Paine became a figure of something more than national prominence. As president of the American Peace society he went occasionally took him to Europe, and at The Hague his name was enrolled among the prominent advocates of disarmament.

He was born in Boston in 1835, the son of Charles Cushing Paine, who was a grandson of Robert Treat Paine, one of the signers of the declaration of independence. Mr. Paine's career of philanthropic and religious endeavor forms a chapter in the history of that city during the last half century.

BREAD PUDDING DOOMS HOTEL.

Chef Serves It as "Custard a la Peary," and Followers of Dr. Cook Desert.

The inevitable bread pudding proved the downfall of the North Pole hotel, 1301 Washington street, Gary. Two months ago thirty guests, employed in the steel mills, formed two rival militant polar factions. One favored Dr. Cook's claims; one favored Peary's. The climax came when the chef served bread pudding as "custard a la Peary." The followers of Dr. Cook and many nonpartisan guests left. Deputy Constable Dempsey evicted Philliponis, the unfortunate owner, for inability to pay his bills.

Chicago Family Exterminated by Husband, Who Then Kills Himself.

WILLIAM P. MYERS
MRS. GRACE MYERS

RALPH MYERS

EIGHTEEN OVERCOME AT FIRE

Battalion Chiefs, Captains, and Firemen Smoke Victims.

FIGHT BLAZE THREE HOURS.

Men, After Being Revived, Return to Their Posts.

Two battalion chiefs, two captains, one lieutenant, and fourteen firemen were partly overcome by smoke last night in a fire in the plant of the H. H. Burton Mattress company, West Twenty-first street and Center avenue. The fire caused a loss of $5,000.

The firemen after being carried from the building were revived and returned to work.

Eighteen Men Overcome.

Those overcome by smoke were:

HACKETT, THOMAS R., chief Eighth battalion.
McAULIFFE, JEREMIAH, chief Seventh battalion.
BYRNE, FRANK A., captain truck company No. 14.
BENDIXEN, WILLIAM, truck company No. 14.
CARSEN, ARTHUR, truck company No. 14.
GARTKE, ALFRED, truck company No. 14.
GARY, THOMAS, engine company No. 15.
HEINRICH, ERHARDT, truck company No. 14.
HOUSER, JOSEPH, engine company No. 5.
KELSE, GEORGE, engine company No. 5.
MEYER, HENRY, engine company No. 5.
PEYTON, PATRICK, engine company No. 15.
REINHART, CHARLES, truck company No. 14.
SCHOTT, JOSEPH, captain engine company No. 5.
SCHROEDER, CHARLES, engine company No. 15.
TOUHEY, JOHN, lieutenant engine company No. 5.
WIND, LOUIS, truck company No. 14.

Shortly after 7 o'clock fire was discovered on the second floor of the building by a pedestrian who turned in an alarm.

Battalion Chiefs Hackett and McAuliffe, with five engine companies, responded and discovered that the fire was among the mattress stuffing on the second floor.

Chiefs Lead the Way.

With members of engine companies Nos. 5 and 15 and truck company No. 14, the chiefs entered the building and went to the second floor to extinguish the flames.

While fighting the fire the men were overcome one by one and were carried to the street, where they were revived.

The fire was extinguished after a fight of over three hours.

MRS. W. J. M'CAUGHAN IS DEAD.

Widow of Former Chicago Pastor Succumbs to Injuries Received in Belfast Fire.

BELFAST, Ireland, Aug. 11.—Mrs. William John McCaughan, who was injured by jumping from the window of a burning hotel on July 26, died today. Her husband, pastor of the May street congregation, and formerly pastor of the Third Presbyterian church of Chicago, was a victim of the same fire and died on July 31 from the injuries he received.

OBITUARY.

CHARLES RIDGELY is dead at his home in Springfield, Ill. He was born there seventy-four years ago, his father being Nicholas H. Ridgely, the first banker in Springfield. Mr. Ridgely was for many years president of the Consolidated Coal company, which he organized for Jay Gould; was director of the Wabash railroad from 1875 to 1885, and was president of the Springfield Iron works until the merger with the Republic Iron and Steel company. He was a candidate for state treasurer on the Democratic ticket in 1892. In 1886 he was offered the position of controller of the currency by President Cleveland, but declined. He became a Republican in 1888 on the tariff issue. He was the father of William Barret Ridgely, former controller of the currency.

GEORGE W. SMITH, a civil war veteran who had resided in Chicago for more than forty years, died at the old soldiers' home at Milwaukee Monday night at the age of 81. Mr. Smith was a Mason and a past master of Garfield lodge No. 686. He was commander of Butler post, G. A. R., of Irving Park. He retired several years ago from the wholesale flour business.

CHARLES BARNETT, 54 years old, a member of the commission firm of Barnett Bros., 139 South Water street, died suddenly yesterday afternoon in his room at the Revere house. The police were notified and the body was removed to Klassen's undertaking rooms, 2446 Lincoln avenue. Dr. T. H. Ryan, physician at the Revere house, said Barnett died of natural causes.

MRS. CATHERINE McWEENEY, wife of Police Capt. John McWeeney of the South Chicago station, died at her home, 2949 Vernon avenue, at 3:30 o'clock yesterday morning of pneumonia, following an illness of three weeks. The captain and two children survive.

AUGUSTUS ARTHUR PERCEVAL, eighth earl of Egmont, is dead in London. He was born in 1856. Before succeeding to the title he was in such financial straits that for several years he earned his living as a member of a London fire brigade.

DISCLOSE CITY COCAINE TRUST

Police Trail Woman to Dispensary of Levee Branch Agent.

DRUG IS HIDDEN IN WALL.

Arrested Seller Said to Have Confessed, Revealing Secrets of Combine.

A systematic, secretly operated cocaine combine, doing business on a large scale in Chicago, was discovered by Inspector Hunt of the Desplaines street police station late yesterday afternoon, it is said, through the confession of William Kahn, 30 years old, 1240 West Fulton street, arrested on a charge of selling the drug.

Inspector Hunt has known of the sale of cocaine in the west side district, but has been unable to catch a dispenser in the act as the law requires.

The arrest of Kahn by Sergt. O'Malley and Detective Mulvihill disclosed the fact that there is a central agent in the city supervising the sale of cocaine in all Chicago levee districts.

Kahn One of Three Agents.

Kahn, when cross examined by the inspector, admitted, it is said, that he was one of the three subordinates and that he has been secretly conducting the sale of the drug in the west side division. He confided names of others in the combine. Inspector Hunt is withholding the names of the others implicated in the affair.

The arrest of Kahn was made by Sergt. O'Malley and Detective Mulvihill after following Mrs. Helen Bernstein, a young woman 19 years old, from her residence at 15 South Morgan street to Kahn's "cocaine dispensary" on Fulton street. They arrested her just as she was purchasing three bottles of cocaine from the proprietor of the place.

Plant Concealed in Wall.

On investigating the officers discovered a cocaine plant which had been built into the walls of the office so that when the door of the cupboard was shut the receptacle was completely concealed. Mrs. Bernstein said she had bought the cocaine for her husband, who, when taken into custody, it is said, admitted that he was a habitual customer of Kahn's. He and his wife were permitted to go home, but will be called as witnesses in the case, which will be heard before Judge Uhlir this morning.

BLIND WILL USE WHISTLES.

Chief Steward Grants Petition in Behalf of Sightless When in Downtown District.

Soft, mellow toned whistles that will not be confused with the shrill blasts of the crossing policemen have been approved by Chief Steward for the use of blind persons in calling for aid in the downtown district.

A petition asking for this privilege was presented to Chief Steward several days ago by Bertram Bell, a representative of the Mutual Improvement and Advancement association for the blind.

The chief instructed Inspector Lavin to inform his crossing guardians to pay special attention to the new signals and to see that the sightless ones are aided in crossing streets.

DEATHS.

[For other death notices see page 10.]

GARRITY—Lucy M., Garrity, nee Tucker, 1041 S. Spaulding av., beloved wife of William F., mother of William, John, Joseph, Helen, sister of John, Joseph, William, and Nellie Tucker. Funeral notice later.

RYAN—Edward G. Ryan, Aug. 11, 1910, beloved husband of Nora, nee Healy, father of Mary, Edward, John. Member of Newman Court No. 209, C. O. F. Funeral notice later from 9426 S. Lafayette.

DEMOCRATS SHAPE JUDGESHIP SLATE

Harmony Committee, Unable to Agree Fully, Leaves Elimination to Voters.

REPUBLICAN "5" OPPOSED.

Insurgents Groom Ton for County Treasurer; Rothermel Also an Aspirant.

Slate making for the Municipal court judgeships was completed late yesterday afternoon by the Democratic harmony committee. Unable to agree on the final elimination, the conferees, who met in the law offices of Roy D. Keehn, decided to recommend to the party voters at next month's primaries ten candidates for the nine places to be filled.

The selections, in the order they were given out, although the order on the nominating petitions may be changed, are as follows:

John Caverly, First ward.
Joseph Sabath, Seventh ward.
Walter T. Stanton, Thirtieth ward.
John J. Rooney, Fifth ward.
Lee W. Carpenter, Eighth ward.
Edward T. Wade, Seventh ward.
Jacob M. Hopkins, Twenty-first ward.
W. W. Witty, Nineteenth ward.
Charles H. Mitchell, Thirty-second ward.
Thomas Scully, Tenth ward.

Congressman A. J. Sabath and Ald. James Dailey, who represented the Democratic county committee in the deliberations with the "allies," will recommend the slate for approval by the county committee at a meeting to be held Saturday night.

Slate Expected to Stand.

It was predicted that the selections would not be disturbed. For one reason, it was pointed out that most of those listed had organization backing. The only organization choices eliminated were Charles A. Williams and James C. Martin.

Although the Seventh ward won two places, Joseph Sabath, who is a brother of the congressman, was put down as a representative of the Jewish voters. John Caverly of the First ward, present city attorney, is a close friend of Ald. Kenna. Mr. Stanton was predicted to John E. Traeger. Jacob M. Hopkins is a Roger Sullivan lieutenant, Charles H. Mitchell was named at the suggestion of A. M. Lawrence, and W. W. Witty had the support of Ald. John Powers. Ald. Thomas Scully had no opposition.

Joseph McInerney of the Thirteenth ward, who had been a strong possibility, sent the conferees word that he would not file a petition, having decided to become a candidate for the legislature against Representative John J. McLaughlin at the Democratic primaries in the Nineteenth senatorial district.

Those who attended the meeting were A. M. Lawrence, chairman; Carter H. Harrison, Edward F. Dunne, James Hamilton Lewis, John E. Traeger, Roy D. Keehn, A. J. Sabath, and James Dailey.

Oppose Slate of "Big Five."

Insurgency against the slate of the Republican "big five" at the county primaries took shape when it was disclosed that State Representative Cornelius J. Ton of the Thirty-third ward is being groomed for county treasurer against T. J. Healy, who has the backing of Gov. Deneen. Announcement of Mr. Ton's candidacy probably will be made today.

Mr. Ton said he was considering the county treasurership proposition, but had reached no decision, as his intention had been to run for state senator in the Thirteenth district against Senator A. C. Clark. Strong pressure is being directed at George E. G. Johnson, 11108 Indiana avenue, to become a candidate against Clark, and if he enters the race Ton will go after the county place. Mr. Johnson is an attorney and for two years headed the Swedish National union.

State's Attorney Wayman intends to take the stump for the insurgent candidates in protest against the "big five's" slate, but he declined to say who these candidates would be. A candidate for county judge against Lewis A. Rinaker is also a possibility.

Rothermel Out for Treasurer.

William E. Rothermel, 720 Oakwood boulevard, in the Sixth ward of Hyde Park, surprised Republican politicians by filing a petition for county treasurer. Politically he has been against John R. Thompson.

Other Republican petitions filed with County Clerk Haas were the following:

William Ferdinand Peters, 805 North State street, for president and member of the sanitary board.

Reuben J. Robbins, 1505 North Park avenue, for sanitary trustee.

Oscar F. Abrahamson, 3227 Armour avenue, for sanitary trustee.

Edwin J. Harvey, 4742 Langley avenue, for sanitary trustee.

A. F. Zschuppe, 2405 North Halsted street, for county commissioner (city).

So far as learned, none of those who filed the above "nonslate" petitions did so with encouragement from State's Attorney Wayman or other "insurgents."

Name United Societies' Head Sept. 8.

Election of a president to succeed the late Walter R. Michaelis was postponed by the executive committee of the United Societies until Sept. 8. In the meanwhile Vice President J. E. Cervenka will act.

It was announced that, with the backing of the United Societies, William Burmeister, an undertaker, had entered the race as a candidate for the Republican nomination for senator in the Thirty-first district, in opposition to Willett H. Cornwell, who is supported by the Pease organization. William Ellison, also an undertaker, will be the unopposed Democratic candidate. The political action committee of the United Societies will meet this afternoon to review candidates.

KILLS IN DEFENSE OF SISTER.

Washington, Ind., Young Man Strikes Fatal Blow with His Fist in Quarrel.

Washington, Ind., Aug. 11.—[Special.]—Angered because of an alleged insult to his sister, Zed Hudson, 18 years old, struck James Buckley, 50 years old, with his fist, fracturing the man's skull. Buckley died without regaining consciousness.

TRADE "Frank" MARK
"NOFALT" BRIAR PIPE

New back draft principle. Five cushions. Guaranteed not to crack or burn through. ASK YOUR DEALER
S. M. Frank & Co., N. Y.

WHERE TO EAT.

BRIGGS HOUSE CAFE
The Sunday Table d'Hote Dinner served at this popular Restaurant is pronounced by epicures to be the best in Chicago.
Hours: 12 m. to 8 p. m. Price 60 Cents
MUSIC

WIRELESS FAKE ALARMS LAKE

Christopher Columbus Captain Hunts for Boat's Operator.

"LOOK FOR BURNING BOAT!"

Exaggerates Smoky Horizon Into Vision of Terrible Calamity.

When the steamer Christopher Columbus docked at the foot of Michigan avenue last night the wireless operator, Roy Stanford, was either hidden about the boat or did not get aboard when it left Milwaukee.

Capt. Charles Moody, in command of the vessel, is a large man, and when he gets angry he says things. He happened to be looking for the operator to explain a few things, and it is believed Stanford thought it best to keep out of his way.

It all happened this way: Shortly after 10 o'clock in the morning the boat was passing Waukegan when Capt. Moody saw smoke in the northeast. He told Stanford to use the wireless instrument and ask boats on the South Haven and Holland lines if they saw anything that looked unusual. The captain headed the vessel about ten miles off the course and sought to find out what the smoke was.

Smoke Causes Delay of Boat.

After running about in the lake for some time he was unable to see any boat on fire and resumed the course to Milwaukee. Then he told Stanford:

"Wire Chicago and tell them that I saw smoke in the northeast and had to go and investigate and will be about half an hour late in arriving in Milwaukee."

About that time the operator at the wireless tower at the Congress hotel received the following message:

"Look out for burning boat. Look out for burning boat. Christpher Columbus. Don't ask for information. All operators. Look out for burning boat."

When the vessel arrived at Milwaukee the captain was advised that the message had been flashed to various steamers on the lake and to wireless stations in Milwaukee and Chicago, and that thousands of persons were seeking information from the transit companies regarding their friends and relatives who were aboard boats.

Wireless Operator Vanishes.

About that time the captain became angry and about the same time the wireless operator disappeared.

In the meantime other steamers in the lake had intercepted the wireless message and many and varied accounts of the condition of the supposed distressed steamer were sent to the wireless stations. They notified the fire department and the life saving crews and various points along the west shore of the lake. No trace of the supposed vessel in distress was found by any of the boats or cruisers.

On the return trip from Milwaukee the lake breezes cooled the captain's temper, but he was still angry:

"Why these d—— wireless operators are the worst lot of scandal mongers in the world," he said. "When one of them sends a message from a boat, operators on other boats pick up the message and Lord only knows what it reads like when it gets to where it is going. I did not tell that operator to send any message about a boat on fire.

"I saw some smoke and turned the boat off its course to see if I could find out what it was. That operator told me he had intercepted a message from the steamer Tennessee and that that boat was headed for the smoke. Then I turned about and continued to Milwaukee. I don't want any more wireless operators around where I am."

The news that a boat was in distress in the lake caused much uneasiness among Chicagoans. The companies operating boats on the lake were besieged during the day with questioners asking for information about their friends and relatives. Early in the day all boats were reported safe and the transit company officials breathed a sigh of relief.

HOLD VAN VELIET RITES TODAY.

Services for Late Civil War Veteran and Board of Trade Member to Take Place in Oak Park.

Funeral services for Maj. Leonard S. Van Veliet, 80 years old, who died at his residence, 115 Clinton avenue, Oak Park, yesterday, will be held at the residence at 3 o'clock this afternoon. Interment will be at Lake City, Minn. Maj. Van Veliet was born in Chittenden county, Vt. During the civil war he served in the commissary department, where he won the rank of major. After the war he made his home in Minnesota, where he became president of the First National bank of Lake City. He resigned that position about twenty years ago and came to Chicago. He was a member of the Chicago Board of Trade and was engaged in business here until last January. Surviving him are his widow and his three daughters, Miss Jean Van Veliet and Mrs. Margaret Patton of Oak Park, and Mrs. Jessie Keogh of New Haven, Conn.

Suburbs to Have Gymnasiums.

Oak Park and Berwyn are to have gymnasiums. Two Turner societies are planning to build them on Fourth street, across the line which separates the two villages. One of the buildings will cost $30,000.

Quality
TODAY!

Don't put it off another day longer!
The hot weather is here to stay, and to comply with the hot weather comforts you should have a feather weight suit. Come in today. See the blue serges, grays & fancy blues I am selling at
$15 and $20
You can't duplicate them anywhere in Chicago at ⅓ more
FOREMAN
Quality Clothes
92-94-96 Washington St.
Bet. Clark and Dearborn Sts.

BUSSE AIDS MEN DITCHED BY ROAD

Prompts Appeal to Grand Trunk Official in Behalf of Its Ex-Employes.

SENDS COPY OF STATUTE.

Transportation Home for Those Dropped When Strike Ended Is Sought.

When Mayor Busse's attention was called yesterday to the helplessness of about 100 employes "ditched" by the Grand Trunk railroad when its recent strike was settled, he caused the writing of a letter to an official of the company. The letter, it is expected, will bring relief to the men left destitute.

Howard W. Hayes, assistant corporation counsel, wrote the letter. He inclosed a copy of a state statute upon false representation, which, he stated, he had been urged to use in bringing criminal proceedings against the company.

Writes Letter to Ehrke.

The letter, addressed to John Ehrke, general superintendent of the railroad, at Detroit, Mich., told the plight of the men as follows:

"The general superintendent of police has sent to my office from time to time during the last four days a number of men who formerly were in the employ of your railroad and who have been summarily left in Chicago without transportation to their homes or without means of sustenance through the failure of your railroad to live up to its contracts with them.

"These men, as I understand the situation, were engaged by the agents of your company in different parts of the country, and at the time were not informed of the existence of a strike on your road.

"This information was given them in some cases when they reached Chicago and were asked to sign employment contracts. This contract, as I construe it, obligates your company to furnish these men transportation to their homes, but your company has failed to do this.

Men Destitute, He Says.

"The result is that they are wandering about the city destitute.

"I am writing you with the hope that you will see to it that transportation is at once furnished them."

Mr. Hayes also has asked the attorneys and local representatives of the road to communicate with Mr. Ehrke in an effort to obtain relief for the men.

Arraign Street Animal Vender.

Alec Toutoudis, 717 South Halsted street, a Greek vender, was arraigned before Municipal Judge Gemmill in the Harrison street court yesterday on a charge of cruelty. The Humane society alleged that the selling of Louisiana chameleons on the streets was an act of cruelty.

The Test That Tells

To know the *real* value of PauCola drink two or three glasses a day for the next week or so. Then sort yourself over—see how much better you feel.

Satisfy yourself whether what we have been telling you about PauCola is *right*.

PauCola
The Helpful Drink

is deliciously good, but that is not the only reason it has become the most popular drink—the largest seller—at Chicago soda fountains.

Made from pure juice of the tropical pawpaw (a digestive), *pure* extract of the cola nut (strengthening), fresh, sweet juice of the finest fruits and pure granulated sugar, PauCola cools the blood and keeps it cool, refreshes instantly, tones the stomach and *really* quenches the thirst.

There isn't a drop of anything in PauCola that could ever harm anybody. Leading physicians—hundreds of them—call it the Safe Summer Drink.

At Soda Fountains, Served from the Silver Urn. 5c

PauCola in Bottles

PauCola is the ideal home drink, pleasing to every member of the family. Order it from your druggist, confectioner or grocer. Bottled in quarts, pints and splits.

PAUCOLA COMPANY, CHICAGO.
2449 Walnut Ave. Tilden Cabinet 6000.

The Slowness of Philadelphia.

Did you know that advertising, which is the "speediest" business in the world, has reached its highest development in the Quaker City?

Philadelphia *is* slow—the "plumy phellow" in the latest musical comedy says so—*so* do the bright young men who draw pictures for the screamingly amusing barber-shop periodicals.

The story of the resident of the Quaker City who would like to eat snails but couldn't catch them has taken its place with the good old mother-in-law joke and the tale of the deceitful husband who was "detained at the office by business."

Now then, *that's* settled for all time—all mothers-in-law *must* be martinets—all late home-coming spouses *must* be liars—Philadelphia *must* be slow.

Our view of the "slowness" of Philadelphia differs from that of some folks.

"The mills of the gods grind slowly," and that's the sort of "slowness" that we observe in Philadelphia. It's the sort of "slowness" that is responsible for The Baldwin Locomotive Works, The Wanamaker Store, The Curtis Publishing Company, The Cramp Ship Yards, and the Philadelphia National Bank—pretty fair institutions of their kind, we are inclined to think. Remember, please, to finish the quotation above, that "The mills of the gods" also "grind exceeding small"—the purport of which is that some "slow" organizations make a pretty good job of what they tackle.

New York is not slow, but her astute business men send out more advertising through us than through any metropolitan advertising agency.

Boston is not slow, but Yankee shrewdness prompts New England merchants and manufacturers to place through us more business than is handled by any agency in the Hub City.

There's a reason for this state of affairs, and we think that it is found in our "slowness"—for in this better sense "slowness" parallels "sincerity," "dependability," "thoroughness," "surety."

The great masters of publicity all agree that real advertising is education, and all education is "slow" work.

Faking and fudging doesn't pay any more in advertising than in any other sort of business. Many of the sensational advertising successes that one hears about are extremely temporary.

"Philadelphia-made" advertising has builded many of the greatest and most substantial successes that the world has ever seen.

Maybe you would like to discuss with us our plan of applying it to Western businesses.

121 La Salle St., Chicago.
New York. Philadelphia. Boston.

LOW RATE EXCURSIONS
August 16
Sept. 6 and 20
VIA
L&N
South Southeast
Stopover Privileges
25 Day Return Limit
Tickets for these Excursions on sale at Low Rates to Many Points in
Alabama, Florida, Georgia
Louisiana, Mississippi
North and South Carolina
Tennessee and Virginia
For full Particulars Address
P. W. MORROW,
N. W. P. A., L. & N. R. R., Chicago

SUBSCRIBE FOR THE TRIBUNE.

The Tribune.

THE TRIBUNE COMPANY, PUBLISHER.

FOUNDED JUNE 10, 1847.

ENTERED AS SECOND CLASS MATTER, JUNE 6, 1906, AT THE POSTOFFICE AT CHICAGO, ILL., UNDER ACT OF MARCH 3, 1879.

TERMS OF SUBSCRIPTION.

BY MAIL IN ADVANCE.

Postage paid in the United States [outside of Chicago city limits] and in Mexico:

Daily, without Sunday, one year	$4.00
Daily, without Sunday, six months	2.00
Daily, without Sunday, three months	1.00
Daily, without Sunday, two months	1.00
Daily, without Sunday, one month	.50
Daily, with Sunday, one year	6.00
Daily, with Sunday, six months	3.25
Daily, with Sunday, three months	2.00
Daily, with Sunday, one month	.75
Sunday issue, one year	2.50
Sunday issue, one month	.25

Give postoffice address in full, including county and state.

Remit by express money order, draft, or in registered letter, at our risk, to The Tribune company, publisher.

BY CARRIER IN CHICAGO.

Daily [six days], per month	$ .45
Daily and Sunday, per month	.60
Sunday only, per month	.25

NEW YORK—FLATIRON BUILDING.
WASHINGTON—40 WYATT BUILDING.
CHICAGO—TRIBUNE BUILDING.

Persons wishing to take "The Tribune" by carrier may order it by postal card or telephone—Central 100. When delivery is irregular make complaint.

DOMESTIC POSTAGE—Twelve or 14 pages, 1 cent; 16 to 24 pages, 2 cents; 28 to 40 pages, 3 cents; 44 to 56 pages, 4 cents; 58 to 70 pages, 5 cents; 72 to 90 pages, 6 cents; 92 to 100 pages, 7 cents.

FOREIGN POSTAGE—Twelve or 14 pages, 2 cents; 16 pages, 3 cents; 24 pages, 4 cents; 32 pages, 5 cents; 40 pages, 6 cents; 44 to 48 pages, 7 cents; 48 to 56 pages, 8 cents; 60 to 68 pages, 9 cents; 70 to 78 pages, 10 cents; 80 to 88 pages, 11 cents; 88 to 92 pages, 12 cents; 94 to 100 pages, 13 cents.

NOTE—Postage rates quoted above apply only to complete papers. When parts are sent the rate is 2 cents for each 4 ounces.

NOTE—The laws of the postal department are strict, and newspapers insufficiently prepaid cannot be forwarded.

All unsolicited manuscripts, articles, letters, and pictures sent to "The Tribune" are sent at the owner's risk, and The Tribune company expressly repudiates any liability or responsibility for their safe custody or return.

FRIDAY, AUGUST 12, 1910.

SOCIETY MEETINGS.

AMERICA LODGE NO. 820, A. F. & A. M.—Members are requested to attend an emergent communication at 73 Monroe-st. Sunday, Aug. 14, and proceed to Medinah temple, where funeral services over our late Brother Herman Gressman will be conducted by Apollo commandery No. 1, K. T. For hour of service see later notices.
HARRY GRONERT, Master.

APOLLO COMMANDERY NO. 1, K. T.—Sir Knights: You are requested to assemble in the asylum on Sunday, Aug. 14, 1910, at 9:30 o'clock a. m., sharp, to attend the funeral of our deceased frater Sir Knight Herman Gressman. Funeral services at Medinah temple, corner Dearborn-av. and Walton-pl., at 13 o'clock a. m.
EDWARD D. ROE, Em. Commander.
HENRY S. TIFFANY, Recorder.

SLUSH FUNDERS.

It will do no particular harm to remember that Mr. W. Scott Cowen, whose frank opinion on the subject of political contributions by state employés has been given publicity, received his training under Richard Yates. The beneficent rule of that governor took no chances with "voluntary" contributions. The 5 per cent was deducted from the envelope of the employé before he got it.

We refer to the matter merely for the benefit of some pro-Yates, anti-Deneen patriots who would have made the expert slush funder governor again if they could, and who now are in agonies of righteousness because of the discovery that certain servants at the Pontiac reformatory went into their pockets for political money.

However, that which would be an embarrassment to the Yatesites were they capable of experiencing such an emotion does not rob Gov. Deneen of certain responsibilities. Large political influences have stood in the way of bringing the penal and reformatory institutions under the same restrictive laws that govern employment in the charitable institutions. They have been observable at Springfield whenever an attempt has been made to apply reconstructive methods to them, and they have been effective. These influences had their source in the Republican state organization. Gov. Deneen is its head. He may have known nothing about the Pontiac affair, but he knows the method, and he knows what it will do.

He also knows that a state employé should give work for every cent he receives. He knows that none of the money received should be paid back to the state to protect the job holder in his job. He also knows the flimsy quality of the word "voluntary."

A CHANCE FOR MR. LANTZ.

The Hon. Walter A. Lantz, Democratic member of the legislature from the Seventh senatorial district and candidate for renomination, a statesman who enjoys the disapproval of the Legislative Voters' league, is said to be extracting much campaign amusement from a letter of the league to him, opening with "My Dear Mr. Lantz" and ending with a request for funds.

This, if it be true that Mr. Lantz has such a letter, suggests that the league might well revise its mailing list to conform with its reports, and it also suggests that Mr. Lantz might do well to contribute, inasmuch as he has been invited inadvertently to do so. He and his fellows are wont to say that the opposition of the league is helpful to them.

If this be so he should welcome an opportunity to contribute to its support.

ROPING IN THE CROWDS.

One of the important features of the effective handling of the conclave crowds was an entirely novel one. This was the use of ropes. They proved a great aid, not only by holding the people back physically but by marking definitely the line beyond which they were not allowed to stand. Thus the crowd in a measure controlled itself—an immense relief to the police, who hitherto have found it impossible to keep a line intact.

It would be a graceful gift if these ropes were turned over to the department by the committee. It may be some time before they will be needed in the city again, but they would be an excellent thing to have in hand.

The spirit of the police, the admirable organization of the medical service, the thoroughness, zeal, and foresight shown throughout these difficult days has been one of the most gratifying incidents in the recent history of the city. If progress in police affairs continues at the present rate it will be no empty boast to speak of a Chicago police officer in the old New York phrase as "One of the Finest."

ALL RIGHT OUT WEST.

The replies of representative bankers in ten western states to questions put them by THE TRIBUNE, printed yesterday, ought to reassure men east of the Mississippi who have doubted whether the banking situation west of the river was all that could be desired. We are authoritatively assured now that everything is all right there; that the banks have been conservatively managed, and no extraordinary demands will be made by them this fall. Their resources have been growing year after year, thanks to the prosperity of the communities they serve, and they are better prepared than ever before to confront the annual ordeal of crop moving. The heavier the crops the severer will be the strain on the banks, and some may have to borrow to meet it. But since good crops such as are now promised the farmers are the greatest of national blessings, the banking world should not dread any momentary monetary strain it may occasion.

These replies remove some misconceptions. Bankers with eight costly autos, seeing a well-to-do farmer riding around in a cheap one, have said that the country would be ruined if the criminal extravagance of the farmers were not checked—that they were mortgaging their farms or borrowing on their notes to buy autos. It appears that while they have been liberal purchasers they have as a rule paid the bills out of their bank deposits.

Then, too, it has been said that many western banks were loaded down with farm mortgages. Some of them are carrying more than usual of these eminently safe securities because of the momentary failure of the insurance companies to absorb them. Their ability to meet the business needs of their communities has not been impaired by these investments or by the withdrawal of deposits by farmers to buy autos.

There should be an end to all doubts as to the strength and prudent management of the western banks and their preparedness for any emergency which they are likely to be called on to meet.

If the high financiers and supermen of Wall street would mend their own ways—or be compelled to mend them, which is probably the only way in which their ways will be mended—the national fabric of prosperity will be sound enough to stand against any legitimate attack. The farmers and financiers of the west are all right. It is out of Wall street that comes not only fear but the cause of fear.

TO CURE THE LAW'S UNCERTAINTIES

Very often in these columns the attention of TRIBUNE readers is called to the need for reform in the administration of law throughout the United States. It is not a subject upon which it is easy to awaken and concentrate public opinion. And even among lawyers there is indifference and opposition. The legal profession is inherently conservative, and there are other elements in the problem which create reluctance to any change from existing methods and conditions.

Nevertheless influence on behalf of reform is being organized, and the next decade should see some substantial results. A crime like that of the man Gallagher is especially instructive, since nothing of a political nature was involved, and thus far it has not appeared that the culprit was irresponsibly insane in the legal sense. His offense seems clearly the product of a personal resentment undeterred by any adequate sense either of the viciousness of the deed or of its consequences. As THE TRIBUNE already has said, if there were in the moral atmosphere of the community a proper sense of strict accountability to the law, if there hung over all men of the Gallagher type a fairly well defined consciousness that punishment for lawbreaking is swift and certain, the crime, in all probability, would not have been committed. Gallagher may be of the sort whom no such restraint could affect. But such men are few, and they are marked in any community. There is a large class which is amenable, but which under our lax conditions provides too frequently the unexpected, sudden crime it is virtually impossible to guard against.

But lawlessness in the United States is by no means confined to breaches of the criminal law, although crimes of violence have made the more dramatic impression upon the imagination. Disregard for law radiates throughout the business world, affecting the class of men in which is to be found the New York financier who declared that a man like E. H. Harriman is above the law, and also the obscure classes near the base of the great business and social pyramid. The gravity of this condition lies in this fact, binding senators to ward heelers and corporation presidents to petty clerks in a spirit profoundly disorganizing and hurtful to the common welfare.

A central source of this spirit is a widespread sense of the uncertainty of our law, its seeming capriciousness, unnecessary complexity, and mechanical technicality. A prominent New York banker is said to have declared that "the greatest risk in business is the legal risk," and Mr. Justice Day of the federal Supreme court admits that "it is often impossible for counsel to give legal advice competent to guide their clients in doing what the law sanctions and approves, and restraining from disobeying the law, which, if litigation follows, they are presumed to know."

Indeed, the maxim of ignorantia legis excusat non must seem to the layman a paradox of injustice in the face of this fact, attested by our foremost legal authorities, that ignorance of the law is unescapable even by men learned in the law.

But such uncertainty is not inherent in law. That we in America legislate copiously and somewhat irresponsibly must impart to our jurisprudence an unusual element of doubt, especially in a transitional period like the present. Yet it is nevertheless true that this uncertainty is largely curable. The most important proposal for reform in this respect yet made is the plan advanced through the medium of the legal journal, The Green Bag, by several leading members of the legal profession and warmly commended by many others. The plan is for a comprehensive, scientific statement of American law, in as condensed and convenient form as possible. Mr. Justice Holmes has observed that the number of our precedents, when generalized and reduced to a system, is not unmanageably large, and that they present a finite body of dogma which may be mastered within a reasonable time. Judge Dillon has made a similar statement to the effect that while the number of cases is legion the principles they establish are comparatively few, capable of being thoroughly mastered, and capable also of direct and intelligent statement.

The analogy of this corpus juris to the pandects of Justinian or the code of Napoleon is obvious, and such reference suggests the profound difference between the genius of Roman or French jurisprudence and that of our own. Whatever theoretical doubts may be based upon such considerations, however, will not weigh heavily against our undoubted need for bringing into some order and system the output of our forty-seven legislatures and our hundreds of review courts. A member of the Supreme court has declared that "every additional day of judicial duty brings to me a deeper conviction of the absolute necessity of some system of orderly and scientific classification of the great mass of confused precedents," and this seems to be the consensus of opinion among jurists, lawyers, and publicists.

The corpus juris plan was proposed by three men, Mr. Lucien Hugh Alexander of New York, Dr. James De Witt Andrews, and Dean George W. Kirchwey of the Columbia law school. What the plan seems to need chiefly is substantial endowment. It is estimated that this herculean task will cost not less than $600,000, and a round million might be a safer sum to be named. The hope is that some multi-millionaire will choose to purchase fame by providing the means for this great work. As yet he has not appeared. But a million is nothing in this land of magnificent giving, and there is no question that such a gift would be a noteworthy public service, conspicuous both in its unique character and in its great importance.

But if private beneficence is a natural hope, it should not be our sole reliance. On the contrary, there are good reasons why the plan would gain in some respects by state aid. Private endowment might throw over the work in these jealous days some such doubt as attacked the Rockefeller foundation.

OUR CELESTIALS AGAIN.

Astronomy and popular journalism will not mix with satisfactory results. We saw an attempt worked out in the case of Halley's comet, and we remember what may have been a beautiful spectacle to the elect, but what certainly was an A1 fizzle to the populace. Some of the bitterness of our experience has been forgotten, but a remnant was given new life Wednesday night when our astronomers and news purveyors, with undampened ardor, persuaded a good natured public to crane its neck and tire its eyes looking for a meteoric display in the northern sky.

No doubt the meteors were there, and we are prepared to believe that the astronomers had an ecstatic time observing them. We are prepared to believe and to forgive. Our preparation for the latter exercise of a charitable disposition is aided by the fact that the celestial press agent's work did not begin more than twenty-four hours before the event. We were not advised so early as last January to get reserved seats for Aug. 10.

Our celestials should be mindful of the fact that an astronomical enthusiasm, perfectly justified in its place, when allied with a cheerfully irresponsible journalistic enthusiasm, is bound to produce some untoward effects in the peaceful mind of the average citizen.

We become all wrought up. We look forward to a celestial circus. We expect to see, in the dark vault of the heavens, Neptune in the leap for life, with Venus as a daring equestrienne and Mars in marvelous flying trapeze work. We are led to believe that the milky way will do a Salome dance, that the Gemini will compete in a chariot race, and Sirius jump over the moon.

It may be that what really happens is magnificent enough, but we have been so overwhelmed by the circus posters as not to be able to appreciate it, even if fortunate enough to see it.

We all remember the painful disillusionment experienced after we had passed a half hour in terrified scrutiny of a canvas picture showing a gory and devastating Asiatic bad man, and then had gone timidly within the tent, only to find a miserable little brown shrimp who would have said "thank you" for a pork chop.

Yes, the Chicago police know how to handle a big crowd.

HENCEFORTH the public will insist that every attempt at assassination be accompanied by photographs illustrating every phase of the incident.

ALL stones, according to the jewelers, are going up in price. Likewise imitation stones are expensive, as Chicago's experience with shale rock goes to show.

DOUBTLESS the justice who let Mr. Rockefeller off with a fine of $5 for overspeeding took into consideration his years, his previous good behavior, and the fact that it costs the old gentleman a great deal to live these days.

Dr. Cook's sister-in-law, who "knows where he is, but can't tell," will oblige the public by rigidly persisting in that inability to communicate her knowledge as to his whereabouts.

NO EXTRA charge, either, for the unusual number of meteors that have dashed across the sky since the air knights have been in the city. No plans have been spared to furnish every possible form of illumination in favor of the distinguished visitors.

MARQUISE DE FONTENOY

[Copyright: 1910: By the Brentwood Company.]

AMONG the least known of the privileges enjoyed by King George in his capacity as patron of the Royal academy is that of barring from the annual exhibition at Burlington house or else of ordering the removal of any work of art that has been accepted by the president and by the hanging committee.

In all the history of the Royal academy, which dates from the first decade of the reign of George III., this prerogative has only been twice used by the sovereign, once in the eighteenth century, by George III.

The second occasion was last year, when Edward VII. insisted on the removal from the annual exhibition of a piece of sculpture, the work of W. Robert Colton, one of the associates of the Royal academy, and which, consisting of a memorial of the South African war, was calculated to give great offense to the Boer subjects of the British crown.

The removal took place immediately after the private view and before the general public was admitted to the exhibition, and unless I am much mistaken this selfsame memorial, which King Edward considered it unwise to place on exhibition in London, now belongs to the city of Worcester.

It is well that a prerogative of this kind should be lodged in the hands of the executive of every country, no matter whether it be a republic or a monarchy. For there are sometimes works which are so excellent from an artistic point of view that the hanging committees of exhibitions, composed of artists, have no alternative but to accept them, and yet which it may be injudicious in the extreme, from a political point of view, to place on public exhibition.

The hanging committee cannot be expected to appreciate in its true light or to comprehend the necessities of the situation in this particular connection. But the government can, and that is why this particular prerogative of King George is to be commended; a prerogative which, strange to relate, is shared by few of his brother monarchs of the old world.

The Austrian imperial family, like the other reigning houses of Europe, has received an invitation from the king of Italy to send representatives to the solemn inauguration next year of the immense memorial to Victor Emmanuel II. which has been in course of construction for the last quarter of a century, and which has involved the tearing down of a number of buildings and even of some palaces in order to clear the approaches.

The ceremony will take place in the presence of President Fallieres, the German crown prince, the czar's brother, and the Duke of Connaught.

Nowhere has the invitation created more embarrassment than at the court of Vienna. For, although the late King Victor Emmanuel's consort, that is to say, the mother of King Humbert, was an Austrian archduchess, a daughter of Archduke Ferdinand, who was also grandduke of Tuscany, yet it was that selfsame king who drove the Hapsburgs out of Italy and robbed Austria of Venice and of her rich Lombardian provinces.

Moreover, the present pontiff, like his two immediate predecessors, always has regarded it as a serious affront for any Catholic ruler or royal personage to visit Rome, excepting for the purpose of calling at the vatican.

Yet it is a mistake to allege that no member of the reigning house of Austria has visited the court of the quirinal since 1870. For in 1903 Archduke Rainer went to Rome in behalf of his cousin, Emperor Francis Joseph, in order to convey the latter's congratulations to King Humbert and Queen Marguerite on the occasion of their silver wedding.

The choice of the archduke was a particularly happy one. For he was an uncle of King Humbert, the latter's mother having been the archduke's sister. Moreover, Rainer's father was the last Austrian viceroy of Lombardy, and the consequence was that Rainer had been brought up almost entirely at Milan and is able to speak Italian without the slightest trace of an accent. Eighty-two years of age, he is enormously wealthy, possesses a magnificent palace at Vienna, and is the member of the imperial house who figures most prominently as a patron of everything pertaining to science and to art.

To him, indeed, are the Austrians indebted for the creation of the magnificent Science and Art museum at Vienna, and of many similar institutions throughout the empire.

It was he, too, who was the chief organizer and promoter of the great international exhibition of 1873 and of the international dramatic and musical exhibition held in the Prater in 1880. Moreover, the Austrian scientific world owes to him the possession of what is probably the rarest collection of ancient papyrus records and manuscripts of one kind and another in existence.

While still a quite young man, and long before Egypt had been explored to the extent that it is today, Archduke Rainer spent nearly a year in the land of the Nile, and, abandoning the beaten track of the ordinary tourist, devoted himself almost exclusively to the exploration of the many hundreds of ancient Coptic monasteries which dot the oases of the Libyan desert, and which were until then a terra incognita to Europe.

He passed from monastery to monastery, being in some instances the first European who had crossed their thresholds in many centuries, and as they were almost all of them poverty stricken, he took advantage thereof to buy from them all the documents, books, and reading matter that were contained in their libraries. He did not attempt to discriminate, but he merely used his vast wealth to purchase, en bloc, everything of a documentary character that they were ready to sell.

It was not until long after his return to Austria and the safe arrival of two entire shiploads of documents thus collected that the wisdom of his enterprise and its priceless value to history, religion, science, and archæology, began to be appreciated.

Among a good deal of trash there were found some of the earliest manuscripts of the gospels and of the epistles that are now known to be in existence; writings of the fathers of the Christian church, dating from the first five centuries of the Christian era; innumerable classics, that are now known to have formed part of the world famed library of Alexandria, which was destroyed by the Arabs; and papyri dating from the Mosaic, and even from earlier times.

The enormous size of the collection purchased by Archduke Rainer, and by him placed at the disposal of the scientific world, not only of his own country, but of all Europe, may best be demonstrated by the fact that although the work of investigating, examining, and deciphering the documents in question has gone on without interruption for more than fifty years, nearly half of the collection remains untouched, without having undergone even the most superficial examination. Yet the assistance of every student of oriental and ancient lore has been welcomed by the Austrian government, in the work of examination, while the archduke himself has devoted large sums of money to the purpose.

The abbots and monks of the Coptic monasteries in these modern times are steeped in ignorance and profligacy. Not merely were they unable to read the contents of their libraries, and of the muniment rooms, but they had not even the sense to take proper means of preserving their treasures from injury and were ready to sell everything they possessed for a mere song. Archduke Rainer virtually exhausted the Coptic monasteries of Egypt. But there still remains untouched and awaiting enterprise such as that displayed by the archduke a mine of untold wealth in the numerous monasteries of Abyssinia.

In spite of his wealth, the archduke and his wife are simple minded, quiet old people, and are never so happy as when they can get away from their superb palace in Vienna, either to go to the mountains or to England, under the incognito of a thoroughly bourgeois name, living as ordinary and commonplace people.

On one occasion, away back in the early '80s, I remember finding them staying at Brighton, on the south coast of England, in the most unostentatious way, in lodgings, their landlady having no idea of their rank. The archduke, far from being annoyed at my discovering him, seemed amused thereat, and often afterwards in the midst of some stately court function at Vienna would quietly express his longings for the boiled mutton and caper sauce, which seem to have been his favorite and frequent fare at his Brighton lodging place.

A LINE-O'-TYPE OR TWO.

"BABY KILLERS."

Baby isn't well today;
Doesn't yield to mother's chirrup.
Hurry to the druggist shop,
Get some Winslow's Soothing Syrup.

If her teeth are troubling her
Grover Anodyne will fix her;
Dr. Hooper's knockout drops,
Jadway's double-ply Elixir.

Dr. Miller's dope is good,
Dr. Moffett's even better.
Baby now is lying still;
Nothing more will ever fret her.

BY arranging his day's work to suit the movements of trains, and by using express trains, a busy man may get out to a private golf club occasionally, tee off as soon as he arrives, and finish the round before dark; but only a person of infinite leisure can use the links in Jackson park.

IT developed yesterday that papooses as well as adult Indians had signed the McMurray contracts. The expression, "easy as taking candy from a child," might be varied to "easy as taking land from a papoose."

SOME ORCHESTRA: TOU SAID IT.

The Mills Brothers orchestra is one the best in southeastern Iowa. The members under the leadership of Mr. Lemme Mills, have reached a high degree of excellence. They deserve praise for the splendid way in which they render all of their selections. They certainly possess the art of music, which is the best gift to man, the only art of heaven given to earth. Come to the park Wednesday evening and hear the harmonies that search the deepest windings of the soul, touching the most delicate fibers of life. They penetrate where memory cannot go and bind the whole being in one vibration. If you have any bitiness they will melt you to tenderness. Your love scattered throughout the tollsome years, will be concentrated in one emotion. You will have better courage for the battles of life by hearing those wonderous melodies and harmonies of these musicians, The Mills Brothers orchestra of Richland.—Iowa Exchange.

A GOTHAM magistrate decides that "damn" is not profane, merely vulgar. One of the definitions of vulgar is: "Pertaining or belonging to or characteristic of the people at large; being in general use; common; hence, vernacular; national.

"SO LIVE THAT WHEN THY SUMMONS."

Sir: Our Scandinav left for her vacation last week, since which time my notion of the Popocatepetl of affluence is to be allowed to peruse the "Line" before being summoned to assault the morning dishes.

M. L.

ANOTHER excuse for the use of slang is that the slang of today is not new, so one is really expressing himself in classic locutions. For example, here is a line or two from Bishop Burnet, dating back to the seventeenth century: "He said hunting was a good diversion; but if a man would hunt with a brace of lobsters he would have but ill sport. He had used that figure to myself, but had then applied it to Prince Rupert and Lord Arlington; but it was now understood to go higher."

Cricket Through English Eyes.

[From George Meredith's "Evan Harrington."]

Nick Frim was beginning to suffer from the monotony of his luck. Fallowfield could do nothing with him. He no longer blocked. He lashed out at every ball, and far flew every ball that was bowled. The ladies were growing hot and weary. The little boys gasped in the grass, but, like cunning circulators of excitement, spread a report to keep it up. Then Nick, on going to his wickets the previous day, had sworn an oath that he would not lay down his bat till he had scored a hundred. So they had still matter to agitate their youthful breasts, and Nick's gradual building up of tens, as prophecies and speculations as to his chances of completing the hundred, were still vehemently confided to the field, amid a general mopping of faces.

"Indeed it IS an intricate game," said the Countess, at the conclusion of the squire's explanation, and leaned over to Mrs. Shorne to ask her if she thoroughly understood it.

"Yes, I suppose I do," was the reply: "it is rather than the amusement they find in it."

"TWENTY-ONE years ago," says the Springfield News, "a woman was suddenly stricken with religious insanity and sent to the asylum for the incurably insane."

WELL, SEE WHAT WE CAN DO.

Sir—Can't you do something toward having Lake Michigan turned around so the reporters may continue to call the south end the "foot of the lake" and still be correct in spite of themselves? R.

"A gruelling contest."

OUR notion of nothing to ask a dyed-in-the-wool Roosevelt man is: "How do you like the Taft administration?"

A GREAT LITTLE CANVASSER.

J. B. Rothrock, who has been canvassing in Minnesota, from Crookston to St. Paul, reports that in most parts of the state that he passed through, crops look very poor, this condition being, however, not general as in spots here and there, grain is from fair to good, but by far the greater majority of fields are poor.—Alma (Wis.) Journal.

MR. ALDRICH has to "break a lifelong precedent" in order to issue a statement "under fire." The smell of burning rubber may have jarred his complacency.

FAMOUS DATES OF HISTORY.
Benedict Arnold and Lucretia Borgia.
Aug. 12. At a B. P. Luncheon.

BY referring to the news columns you will learn that the pestiferous B. P. put a hotel in Gary to the bad.

A WELCOMING banner over 70 Fifth avenue bears the legend, "In Hoc Signo Vincenes." Evidently the sign painter couldn't spell Vincennes.

PEERLESS LEADERS.
W. J. Bryan.
Frank Chance.
R. La Follette.*

*According to Ben Lindsey.

ANOTHER thing we are curious to know [twice] is what does a K. T. do with his plumed hat when he changes it for the little cap he carries over his hip pocket?

THE SOUTH SIDE IS THE BETTER MILKER.

For sale—One-half Jersey cow. Enquire of V. J. Stevenart on North Forest avenue.—Brazil (Ind.) Times.

OVER a tailor shop in Dubuque: "Wanted, a German girl to press." You get quantity, anyway.

NOTIONAL CHAP.

Sir: If you please, my notion of hopeless depravity—bealing rugs at 6 a. m. on Sunday. Of bliss—sleeping till noon. Of thrift—laying in next summer's straw hat. O. W. F.

HON. ED. WALSH spit out fifteen batters yesterday. [Will let out this phrase to baseball writers on the usual royalty.]

IT is a pity that rain doesn't "balk" a few ball games hereabouts. Ball teams can play double headers, but lawns and gardens can't.

GRAND COMBINATION FOR WINTER.

For sale—16 size Art Garland base burner and bed lounge. Cheap if taken at once.—Elgin News.

A POLICE force in shirtwaists is promised for Milwaukee. Not red shirtwaists, as some people may suppose.

PRESUMABLY the people who say "Knights Templars" also say "mothers-in-laws."

OUT in the country there is a marked difference between a near neighbor and a near-neighbor.

SIGN on a wagon: "Mossi & Moretta, Foreign Importers." Otherwise you might not guess it.

SHOWERS of meteors are very pretty, but they don't do the garden any good.

AS for the next triennial conclave, there is Mason City, Ia.

GAZMOR continues to gain. B. L. T.

VOICE OF THE PEOPLE.

METEOR WHICH SHOT UPWARD.

Oak Park, Ill., Aug. 10.—[Editor of the Tribune.]—From 105 Marion street, Oak Park, on Friday evening, August 5, at about 10:30 o'clock, I witnessed what was apparently a meteor shooting upward from the earth to the sky. I am wondering if any one else saw this phenomenon. The display was accompanied by no sound whatever. Nor was there any curve to its general course as must have been the case with a rocket. It seemed to start a little north of due east and declined to the north in its upward course at an angle from the perpendicular of about 20 degrees, growing brighter until its final disappearance about midway to the zenith. The only explanation that I can offer of this strange sight is that it was an optical illusion. It must have been a meteor traveling slightly north of due west and nearly parallel with the earth's surface. I must have seen it at first in the far east, where it would seem near the horizon. As it came nearer, thus growing brighter, coming more overhead while really nearer the earth, it would appear to be going higher. At any rate, it seemed verily to shoot from the earth to the sky.

I may add that on this occasion I had been drinking nothing stronger than Oak Park water. ORREN M. DONALDSON.

A DEFENSE OF CARLISLE.

South Haven, Mich., Aug. 7.—[Editor of The Tribune.]—Last Sunday's TRIBUNE has a letter from Frank T. Yeoman of Milledgeville, Ill., denouncing the late Hon. John G. Carlisle and proclaiming himself a Democrat. His attack on the late patriotic statesman and honest secretary of the treasury under the administration of President Grover Cleveland, than whom the United States has had no superior, is evidence he has no true conception of Democracy.

Firmness in an executive officer is not stubbornness. Enforcement of law is not stupidity.

As secretary of the treasury, John G. Carlisle paid the debts of the United States in gold, when gold was demanded, and this the law required. As president, Grover Cleveland declared debts of the United States would be paid in gold, if demanded, so long as gold could be procured on the bonds of the government, and this declaration arrested the panic of 1893 and restored confidence among the people.

History will do justice to the statesmen, Grover Cleveland and John G. Carlisle, regardless of the attempt of your Milledgeville Ill., correspondent's effort to vilify them.

JOHN M. MOTT, a Democrat.

AUTOS NO BURDEN TO FARMERS.

Washington, Ia., Aug. 9.—[Editor of the Tribune.]—Your reference (editorially) to bath tubs, and the loss of $28,000,000 by dishonest bankers certainly hit the bull's eye. There never has been a time when some of the people did not live beyond their means, and still the country is surviving nicely. Autos can be owned as easily today with land worth four times as much as 20 years ago, with prices of all farm products skyward, as could the farmer of that period own a well equipped team and carriage.

The readers of THE TRIBUNE are surely to be congratulated when they see how easily and thoroughly it smites the fallacies of the day.

Allow me to add that with all the big departments of your paper running so smoothly and up to date, coupled with that great trinity—Me, Bert, and the unknown paragrapher (call him George)—we daily enjoy the World's Greatest Newspaper. S. B. DEWEY.

INFANT MORTALITY IN IOWA.

Belle Plaine, Ia., Aug. 10.—[Editor of The Tribune.]—A couple of news items have been going the rounds of the Iowa dailies in regard to the death rate of babies under 1 year old in Iowa. The percentage of fatalities has been given all the way from one-fourth to one-half. It may be true that in the larger cities where many families are often huddled together in insanitary quarters that a large percentage of young babies succumb to ailments peculiar to the young, but in the country districts the death of a baby is a very rare thing. I dare say that in our own community, for instance, the mortality rate will not be over 1 per cent, certainly not over 2 per cent. Iowa people are becoming educated to the dangers of insanitary surroundings, flies, etc. It is a common thing now for them to know as much about hygienic matters as the physicians did a decade or two ago. This has all been brought about by a campaign of education that has been carried on silently for years by the careful, painstaking, hardworking Iowa physicians. C. J. S.

MR. FREER'S PORTRAIT.

Chicago, Aug. 9.—[Editor of The Tribune.]—Miss Lucy Page Gaston is an active reformer for whose invaluable crusade against cigaret smoking by boys I have the deepest sympathy, admiration and respect; but in her protest against the purchase of the portrait of Mr. Frederick W. Freer because he is holding in his hand a cigaret she is an illustration of the danger of looking at the whole world from the point of view of one single consideration.

That cigaret smoking in early youth saps the vitality, stunts the growth, and involves other evils to the lad whose habit it is, is everywhere known and admitted; on the other hand, it remains to be shown that it is equally pernicious to strong and mature men, and that it is not only a comfort but a necessity to millions of such men can hardly be denied. Men as a class will no more give it up than women as a class will give up tea and coffee, and why then place a ban upon a work of art because the painter has represented himself as indulging in an act probably as characteristic of himself as it certainly is of most of his fellow craftsmen?

For one, I earnestly hope that Mr. Freer's portrait will soon adorn the walls of the Art Institute of Chicago.

MELUSONIA FAY PIERCE.

QUALIFICATIONS FOR SUFFRAGE.

Chicago Lawn, Aug. 10.—[Editor of The Tribune.]—I remember well with what emphasis President Andrew D. White used to say in the class room: "There is no country in the world, except Turkey, whose cities are so badly governed as are those in America," and his solution was this:

First—Limit national suffrage by an educational qualification.

Second—Limit local suffrage by a property qualification.

"Any one who hasn't sand enough to scrape together $50 to pay tax upon ought to have no right to vote taxes upon others," were his words.

Now, suppose these two limitations should be applied in two, three or even five years from now. No one, thus given time to qualify, could be injured. It would place a premium upon acquiring knowledge and acquiring property. A ballot would mean more intelligence and more responsibility. At bottom this is what the suffragists want—a ballot based on intelligence and responsibility.

Who shall say this is not "safe and sane"?

VANDELIA VARNUM THOMAS.

TRIBUTE TO POLICE EFFICIENCY.

Chicago, Aug. 11.—[Editor of The Tribune.]—THE TRIBUNE is right in giving Supt. Steward credit for marked police efficiency in handling the street crowds on Tuesday. But the fact that the more experienced and therefore more dangerous pickpockets and general thieves are staying away from Chicago is a still more eloquent, if mute, testimonial to the chief as being the best evidence of his honesty and that of his head of detectives. It is only when a town is known to be "right" that these gentry invade it in any considerable numbers. When they know they will be prosecuted and punished they wisely stay away.

OLD POLICE REPORTER.

PLEASED WITH TEMPLAR ILLUSTRATIONS.

Silvis, Ill., Aug. 9.—[Editor of The Tribune.]—I want to compliment you on the magnificent front page cuts and full description of conclave affairs in today's TRIBUNE. It's fine.

V. H. DUMBECK, P. M.

NEWS PURELY PERSONAL.

WILLIAM W. ROCKHILL, American ambassador to Russia, and Mrs. Rockhill have returned to St. Petersburg after a visit to the United States.

RICHARD A. BALLINGER, secretary of the interior, has left Seattle for a two weeks' tour of Oregon and California.

MAXWELL BLAKE, American consul general at Bogota, and Mrs. Blake have left for their home in the United States.

THE TRIBUNE'S SUMMER CHARITIES.

Contributions in aid of "The Tribune" fresh weather charities may be mailed to "THE TRIBUNE" office.

Please specify whether your contribution is to be devoted to "THE TRIBUNE" hospital fund or "THE TRIBUNE" ice fund.

All contributions will be acknowledged promptly in these columns.

Contributions thus far have been received as follows:

"THE TRIBUNE" ICE FUND.

Previously acknowledged	$2,000.00
The Eight Cousins, Green Lake, Wis.	10.00
I. R., Peoria, Ill.	1.00
Total to date	$2,011.00

"THE TRIBUNE" HOSPITAL FUND.

Previously acknowledged	$ 760.00
Dorothy and Warren Adams, Hammond, Ia.	5.00
Total to date	$ 815.00

A club of eight cousins sent $10 to the ice fund yesterday. It was a coincidence that a little girls' club of eight had contributed on the day before. The country contribution was the result of a play they gave at a Wisconsin summer resort. Their letter is as follows:

"Green Lake, Wis., Aug. 10, 1910.—[To Tribune Ice Fund.]—For several years the "eight cousins" have contributed to THE TRIBUNE ice fund, the money always being earned by their own efforts. This year they gave a play that earned them $10.46. They are happy to turn in the sum for the benefit of the Chicago babies. Very truly yours,

"THE EIGHT COUSINS, Sugar Loaf."

The other club of eight is called the C. L. C. Girls' club of Grand Crossing. It consists of eight girls of from 10 to 13 years of age. They write:

"The committee of the C. L. C. has voted to send their first dollar of dues to THE TRIBUNE ice fund to buy ice for the babies. Please find the dollar inclosed. Yours truly,

"THE C. L. C., ALICE JOHNSTONE, Sec'y."

"I owe a dollar to some charity. Please find it inclosed for the ice fund. Good luck. I. R., Peoria, Ill.," was another letter received.

Among the beneficiaries of the ice fund is a family of four on Ewing street. The unusual feature of this case is the record kept by the mother of the weight of her three babies. She conducts a small grocery store on Ewing street, near Sangamon, and during the summer has made use of her scales to keep a record of the combined weight of the children.

June 17, 79½ pounds.
June 25, 76½ pounds.
July 4, 78 pounds.
July 15, 76 pounds.
Aug. 6, 85½ pounds.

"The funny thing about the case was that the mother kept the record of the total weights in a total for all three of them," said Visiting Nurse Anna Martin, who brought the account of the case into the office of the United Charities.

"The variation in weight chiefly was due to fluctuation in the health of the youngest baby. It suffered dreadfully from improper feeding in the early summer. After we got hold of the case, and saw that it had its milk regularly to keep its milk sweet, it began to gain. The mother is an intelligent woman. She sees the importance of the ice now, and is doing well enough to buy it for herself."

Much of the day was spent by those at the Tribune summer camp at Algonquin in preparing over their accounts of the Knights' parade and drill contests. The pictures of the long lines of marching knights had a fascination for the children, who vied with each other in picking out buildings they knew or searching for faces in the photographs of the crowds along the sidewalks and in the stands.

Work on the estimates to be submitted to the city council in the effort to secure the establishment of a department of public hygiene in the city health commission was pushed at the United Charities. A speaking campaign will be opened by Supt. Kingsley and Dr. Hodges as soon as cool weather arrives.

IN THE RELIGIOUS WORLD.

Lincoln Center Gets Property.

The trustees of All Souls' church, who have hitherto controlled the property on which stands the Abraham Lincoln center, at the northeast corner of Langley avenue and Cottage Grove boulevard, have given a quitclaim deed of the property to the trustees of the center. The property covers a ground area of 100 by 115 feet, entirely occupied by the building with auditorium.

In the deed it is provided that the church always shall be entitled

ALDRICH DEFENDS TARIFF ON RUBBER

Rhode Island Senator in Letter Denies Charges Made by Bristow.

CAUSTIC AS TO KANSAN.

Declares Attacks Are Based on Misrepresentation and Ignorance.

(Continued from first page.)

Intercontinental Rubber company, was able, on account of the changes in the tariff referred to, to advance—and did readily advance—the price of every rubber product, 'from automobile tires to babies rattles.'

"5. That the increase in the rate on rubber manufactures from 20 to 35 per cent enabled the Intercontinental Rubber company to realize immediately enormous profits, as shown by the large dividends it had paid in the early months of the present year, and that the increase in rates was brought about with this end in view.

Bristow "Cruelly Imposed Upon."

"It is true that an increase in the rates took place in paragraph 403, which included certain manufactures of India rubber, with other items, and it is also true that I am a stockholder and a director in the Intercontinental Rubber company; but none of the other statements referred to contains a single element of truth. I should be glad to think that in these statements Senator Bristow had been cruelly imposed upon by some designing person, as I do not like to believe that any senator could be guilty of deliberately manufacturing statements so false in every particular.

"Neither the Intercontinental Rubber company, nor I, nor any member of my family has ever had any pecuniary interest as to whether the rates on manufactures of rubber were 20, 35, or 300 per cent, or whether crude rubber was on the free or the dutiable list.

"The Intercontinental Rubber company was incorporated in 1906 with the general powers of a business corporation. There has been no change whatever either during or after the session of congress since that time in the business or control of the company or in the purposes for which it was organized, these being all established at the time of organization, long before the tariff act of 1909 was ever thought of.

Explains Company's Operations.

"The company is and has been the owner of stock—the entire amount in every case but one—in subordinate companies organized for purposes of convenience in the conduct of the business of producing crude rubber in various parts of the world. The charters of two of these companies were surrendered in 1909 for the purpose of simplifying the general organization of the business and saving expenses and taxes.

"Neither the Intercontinental Rubber company nor any of its subordinate companies—and in this I include the two companies whose charters were surrendered in 1909—has now or ever have had any interest whatever, directly or indirectly, in any business except in the production of crude rubber in countries outside of the United States and in the sale and delivery of its crude rubber product in available markets here and abroad.

"Neither the Intercontinental Rubber company nor any of its subordinate companies has ever had the slightest interest, direct or indirect, in the manufacture of any article covered by the change in rates on rubber manufactures in the paragraph alluded to, or otherwise.

Company Not a Rubber Trust.

"The Intercontinental Rubber company is not in any sense nor of any kind—good or bad—a rubber trust. It was never—and no one connected with it was ever—in combination, or agreement, or arrangement with anybody with reference to the production or control, or attempt to control, the price of crude rubber, or of any manufacture of rubber. The only relation it ever had with any rubber manufacturing concern have been solely with reference to the sale and delivery of its crude products.

"With reference to my personal interest in the matter, I will say that for ten years I have been greatly interested, financially and otherwise, in the development of plans for extracting crude rubber from shrubs, vines and trees by scientific chemical and mechanical processes instead of the old fashioned tapping method now in general use.

"The formation of the companies to which I have alluded were for the necessary organization of this business in various parts of the world. There has never been any attempt at concealment on my part, or any reason for concealment, of my deep interest in this development.

New Industry Established.

"Among other things accomplished is the yearly production in Mexico by our company from the guayule shrub of about 10,000,000 pounds of crude rubber; other companies producing in Mexico about an equal amount. To accomplish this, an entirely new industry was established. Fifteen years ago the guayule shrub on the Mexican plains and the lands on which it grew were practically valueless. We expect in time to accomplish approximate results in other countries. I have no apology to make for my part [which has been unimportant] in this work.

"In the success attained the tariff of the United States has played no part whatever.

"The price of crude rubber is fixed in the markets of the world by the inexorable law of supply and demand. It is governed by auction sales at London and Antwerp. The great increase in the price in recent years is undoubtedly owing to the enormous increase in demand for automobile tires and for electrical and other industrial uses, with no corresponding increase in the available supply. The change in our tariff of 5 per cent on a limited number of the manufactures of rubber, in August, 1909, had as little to do with it as had the movement of the tides.

Crude Rubber on Free List.

"Crude rubber is and has been on the free list of our tariff, and there has been no argument or suggestion from any source to place it on the dutiable list. If this important raw material, which competes with no domestic product, should be placed upon the dutiable list, the duty would clearly be added to the cost of the rubber to the manufacturer or the consumer, and would not affect the producer, whose price still would be regulated by the market price of the world.

"Of all the ridiculous statements made by the Kansas senator, none is quite so ridiculous as that in which he states that the Intercontinental Rubber company absolutely controls the crude rubber supply. The world's production of crude rubber in 1909 was about 175,000,000 pounds, of which the United States took about 93,000,000 pounds. The production of the Intercontinental Rubber company and its subordinate companies was about 10,000,000 pounds, or less than 6 per cent of the whole.

"As I have already stated, the Intercontinental Rubber company never has had any relations with the other producers, and never has controlled or attempted to control or to influence either the production or the price of crude rubber. Any one who has ordinary intelligence must understand how futile such an attempt would be if made.

"We say that the advance which took place month to month in the price of crude throughout the world, from 70 cents in 1909 to 98 in 1910, was owing to an unprecedented increase of from 20 to 35 per cent in August, 1909, on importations affecting less than 1 per cent in value of the total product of rubber displays a depth of ignorance which has rarely been reached.

"The claim that this same change of from 20 to 35 per cent enabled a party who never had any interest whatever or any connection with any one engaged in the manufacture of rubber to advance the price of all rubber products, and to make enormous profits out of such advances, discloses a marvelous aptitude for fiction in narrative.

"As to the dividends paid by the Intercontinental Rubber company on its preferred stock in the early months of this present year, I will say that these were deferred payments of cumulative dividends; deferred, as the earnings of the company had theretofore been used in the development of its business. Not one mill of the earnings from which dividends were paid could be attributed, as I have already stated, to the tariff of the United States or to any change in tariff rates.

"The change in the tariff on manufactures of rubber not otherwise provided for, from 20 to 35 per cent, in paragraph 403, was not made or recommended for protective purposes or at the instance of or for the benefit of any domestic manufacture. It was made upon the recommendation of the treasury experts, solely for administrative purposes.

Falling Off in Imports.

"There has been in recent years a considerable falling off in the value of imports of rubber manufactures, owing largely to the fact that the American manufacturers were gradually taking possession of the American market for automobile tires and to the fact that two of the most important makers of tires—Michelin and the Continental company—transferred their plants for the supply of their American market to the United States.

"When the tariff bill reached the finance committee it was stated to us by the treasury experts who had been assigned by the president to assist the committee in the preparation of amendments that it was extremely desirable that the rates of duty imposed by paragraphs 140, 427, 455, and 465 of the house bill on the miscellaneous manufactures of various materials should be uniform with the rates imposed on similar manufactures in other parts of the bill."

Why the Rate Was Raised.

At this point Mr. Aldrich quotes a letter from T. S. Sherretts, customs expert, setting forth the reasons for recommending an increase on the articles mentioned in paragraph 403. Then the senator resumes:

"The committee found that if the desired uniformity was secured by making all the rates 30 per cent, instead of 35 per cent, this would have involved a loss of revenue—based upon the importations of 1908—of more than half a million dollars. Therefore, they decided to recommend the uniform rate of 35 per cent. It was not believed, nor do I now believe, that this rate was in any case excessive.

"In the tariff discussions of other days the advocates of the protective policy have usually been called to meet in debate men with convictions on the subject—Democrats of character, whose theories of government differed completely from those held by Republican protectionists—men who had some regard for the accuracy of their statements and some knowledge on the subjects they discussed.

"Now attacks upon a Republican president and Republican measures are led by men whose political existence depend upon their capacity—and to this there seems to be no limit—for misrepresentation, and the ignorance of their adherents. Strangely enough, this little group of men—very small in number—has arrogated to itself the leadership of the progressives, and its members prate about the treatment of the tariff as a moral question. NELSON W. ALDRICH."

"THE ALDRICH SENATORS AND THE ALDRICH MAP."

[McCutcheon cartoon in THE TRIBUNE; spring of 1909.]

BRISTOW BUSY IN WISCONSIN.

Kansas Senator Attacks the Aldrich Tariff in His La Follette Speech at Baraboo.

Baraboo, Wis., Aug. 11.—Senator Bristow of Kansas, who is canvassing the state this week in the interest of Senator R. M. La Follette, again today devoted much time to the discussion of the Aldrich tariff law, declaring it to be a direct and flagrant violation of the pledges made in the Republican national platform and by President Taft in the presidential campaign.

Senator Bristow called upon the people of Wisconsin to "rebuke those who deliberately betrayed the party in order to serve the special interests," naming the so-called smelter trust, the sugar trust, rubber trust, and the speculators in cotton.

He declared the reelection of La Follette is of national importance, and paid the Wisconsin senator a high tribute.

PLEDGES IN WOE FOR "UNCLE JOE"

"Standpatters" Who Rally Around Cannon Here Have Troubles Ahead.

'KANSAS? WAIT AWHILE.'

Speaker Promises to Have Interesting "Piece for Papers" in Week or So.

Standpat congressmen from Chicago districts rallied around Speaker Joseph G. Cannon yesterday at the Union League club and pledged anew their loyalty even unto the day of balloting for the next speaker of the next national house of representatives. "Among those present" were Congressmen James R. Mann, Henry S. Boutell, and W. W. Wilson of this city, in addition to Congressman Pleasant T. Chapman of Vienna, in the Twenty-fourth district.

But it was far from being a jovial gathering. All of these visiting statesmen have opposition at the Republican primaries, and if that be escaped, then at the November elections. The dark cloud of recent events in Kansas, Iowa, and other states hovered over the assemblage. No one felt even like suggesting Uncle Joe's favorite game of poker, although he stated that he hungered therefor, owing to the lack of such amusement while he was enjoying his vacation on Mackinac island.

"Politics? No. Nothing Just Now."

"I'm not going to talk politics nor have I any comments to make on the results in Kansas," said Mr. Cannon. "However, I am going to be back in Chicago in a week or ten days and at that time I intend to give out a statement for which the newspapers may find space. It will set forth what I think of Kansas and several other matters that are in the public eye.

"When I reach home tomorrow and have had a day or two of quiet, I am going to make an automobile trip through my district to meet those who have got into the habit of voting for me. Also, I have four or five speaking engagements. One is at Clang Park, I think, on Aug. 16, and I am also down for an address at a Woodmen's picnic, but I don't remember where.

"This Knights Templar conclave is surely the greatest ever. I am a knight myself, but haven't 'been working at it' for several years. Chicago has been a wonderful host, and the gathering has been remarkably successful."

Eats Breakfast with Deneen.

Gov. Deneen and Speaker Cannon ate breakfast together, but joined in asserting then "didn't talk politics."

All the visiting congressmen joined in declaring that they came merely to pay their respects to the speaker and denied that he had been asked or had promised to speak for them in their campaigns.

Instant Relief for Sore Feet

Sore Feet, Tender Feet and Swollen Feet Cured Every Time. TIZ Makes Sore Feet Well No Matter What Ails Them.

Policemen all over the world use TIZ. Policemen stand on their feet all day and know what sore, tender, sweaty, swollen feet really mean. They use TIZ because TIZ cures their feet right up. It keeps feet in perfect condition. Read what this policeman has to say: "I was surprised and delighted with TIZ for tender feet. I hardly know how to thank you enough for it. It's superior to powders or plasters. I can keep my feet in perfect condition. Believe in my earnest gratitude for TIZ. I am a policeman and keep on my feet all day."—Emmy Marvell, Austin, Texas.

If you never tried anything like TIZ before for your feet. It is different from anything ever before sold.

TIZ is not a powder. Powders and other foot remedies clog up the pores. TIZ draws out all poisonous exudations which bring on soreness of the feet, and is the only remedy that does. TIZ cleans out every pore and glorifies the feet—your feet.

You'll never limp again or draw up your face in pain and you'll forget about your corns, bunions and callouses. You'll feel like a new person.

TIZ is for sale and recommended by all drug and dept. stores, 25c per box. Or if out city, will be mailed direct from Walter Luther Dodge & Co., Chicago, Ill.

Mandel Brothers

New apparel for girls' and misses' school wear

The jaunty coat suits and one-piece cloth dresses which we are showing represent the correct juvenile fashions for autumn and school wear. Prices should induce early buying. Second floor, State street.

Misses' and juniors' tailormade suits at $25

All-wool cloths in finely woven plain serges, also many fancy woven novelty cloths in plain colors and mixtures; short coat styles, with the newest snug-fitting skirts; 13 to 18-year sizes; now specially priced at $25.

Misses' and juniors' broadcloth and serge dresses at $10

In tailor-made models; fancy and plain effects; many lace trimmed yokes and sleeves, combinations of novelty silks and contrasting materials; 13 to 18 yrs.; $10, 12.75, $15 to $35.

Girls' and children's one-piece serge dresses at $6

Sailor and bloused one-piece dresses of fine all-wool serges, in navy, black, brown and maroon; full, deep plaited skirts, plain and braid trimmed; many with silk embroidered emblems; 6 to 14-year sizes; specially priced for this sale at $6, 7.50 and $10.

Girls' and children's summer dresses at half

Clearance sale of all wash dresses, in plaid, checked and striped gingham and percale; 6 to 14-year sizes; reduced about one-half—$2 dresses for $1; 3.50 dresses for $2; $5 dresses for $3.

Misses' and juniors' summer dresses

Pure linen, percale and lawn dresses, made in low and high neck styles, fancy trimmed effects; 13 to 17 year sizes; $5 values, at $2.50; 14 to 18 year sizes, $10 values, at $5.

SHORT LAKE TRIPS

EVERY DAY **Michigan City** Leave 10 a. m. Back 7 p. m.

2½ Hours Each Way **75c** ROUND TRIP 4 Hours Ashore

Pretty Park, Dancing Pavilion, Fine Bathing, Riding Devices and One Hundred Attractions—via Chicago's Greatest Excursion Craft.

THEODORE ROOSEVELT

"The Boat You've Heard About"

EVERY NIGHT **Excursions Along the Shore**

Leave 8:30 P. M. Back 10:45 P. M. **35c** Music, Dancing, Refreshing Lake Breezes

DOCKS CLARK ST. BRIDGE

Phone Central 5046

AMUSEMENTS

AUDITORIUM THEATER

INAUGURAL SEASON OF

GRAND OPERA

BY THE

CHICAGO GRAND OPERA COMPANY

ANDREAS DIPPEL, General Manager
CLEOFONTE CAMPANINI, Gen. Musical Director

TEN WEEKS SEASON BEGINNING

THURSDAY, NOVEMBER 3

Performances Monday, Tuesday, Wednesday and Thursday Evenings. Saturday Matinees.

In addition to the standard Grand Opera repertory, the following novelties will be produced:

"THAIS" "LE JONGLEUR de NOTRE DAME"
"PELLEAS et MELISANDE" "SALOME"
"LOUISE" "LES CONTES d' HOFFMAN"

Among artists already engaged are Mmes. Melba, Garden, Gadski, Nordica, Kousnitzoff, Sylva, de Cisneros, Mm. Dalmores, Dadi, Zerola, McCormack, Renaud, Sammarco, Dufranne.

By special arrangements with Metropolitan Opera Company of New York and Boston Opera House, principal artists from these houses will be heard here.

Orders Now Received for Season Tickets
Reductions of 10% to 20% on Season Tickets.
BERNHARD ULRICH, Business Manager

GRAND OPERA-HOUSE | XTRA
NEXT SUNDAY | SEATS READY

The Wm. A. Brady (Ltd.) ALL-STAR Revival of **JIM THE PENMAN**

Wilton Lackaye, Theodore Roberts, Amelia Gardner, Louise Beaudet, Stanhope Wheatcroft, Albert Gran, John Mason, Arthur Forrest, Maude Granger, Charlotte Ives, Kenneth Moore, James Spottswoode

Mat. Today 50c-$1. Eves. 50,75,$1

American MUSIC HALL

64 People 54 Girls 10 Stars

The Barnyard Romeo

Instantaneous Triumph

With MIZZI HAJOS—ADELAIDE Sydney Grant—Billee Taylor—J. J. Hughes 10 Headliners Led by Versatile Stella Mayhew

Specially Engaged. Cartmell & Harris—Posing Beauties. Moving Pictures Templars' Parade.

RAVINIA PARK Two Concerts Daily

WALTER DAMROSCH And the N. Y. SYMPHONY ORCHESTRA

Extra AUG. 17-18

BEN GREET Woodland Players & the N. Y. Symphony Orchestra

3 OPEN AIR PLAYS

Wed. 8:30—Merry Wives of Windsor
Thurs. 3:00—Comedy of Errors
Thurs. 8:30—As You Like It

Admis'n 25c. Res. Seats 50c, 75c, $1.00 Extra. Park Office or Lyon & Healy's.

ILLINOIS

Jackson near Michigan TONIGHT MAT. TOMORROW

Every Night the KNIGHTS Go to the

Charming Musical Success Presented by Jos. M. Gaites

THE GIRL OF MY DREAMS

with John Hyams & Leila McIntyre

Reserved Seats 50c, 75c, $1 & $1.50

COLONIAL THEATRE BEAUTIFUL | 3 LAST WEEKS

BIG COOL MATINEE TOMORROW

LINA ABARBANELL With RALPH C. HERZ and ALL-STAR CAST in the Happy French Vaudeville.

LAST 2 Goodbye Times Sat. Aug. 27

MADAME SHERRY

Studebaker | SEATS NOW

OPENS NEXT MONDAY Sat. Mat. Only

MONTGOMERY and STONE in THE OLD TOWN

50c ROUND TRIP

EXCURSIONS St. Joseph and Benton Harbor

12:30 Noon Mon., Tues., Wed., Thurs. and Friday.

GRAHAM & MORTON LINE DOCK FOOT WABASH AVENUE. Phone Central 1168

PRINCESS TONIGHT 8:30 Matinee Tomorrow

BABY MINE

With OTIS HARLAN

BISMARCK GARDEN Ellery's Band WAGNER-GERMAN NIGHT

AMUSEMENTS

MAJESTIC

"An Ideally Conducted Vaudeville Theater."—CHICAGO TRIBUNE.

Greatest of them all—VESTA VICTORIA

Bernardi, Piccolo Miltesta, Baseballitis, Dolce Sisters, Houston & Kirby, Flying Martins, Dave Ferguson, Alpha Troupe, Nips & Tuck, New Motion Pictures. Prices 10-25-50-75. Tel. Cent. 6000.

STEAMSHIP LINES.

Ocean Navigation.

ALL RECORDS BROKEN—4 DAYS 10 HOURS 51 MINUTES BY THE OLD RELIABLE

CUNARD LINE.

ESTABLISHED 1840.

Equipped with wireless and submarine signals. QUICKEST ROUTE TO LONDON & CONTINENT by the new quadruple Sc. Turbine "4 day" ships LUSITANIA AND MAURETANIA. Largest, fastest, and most luxurious of leviathans. THE MAMMOTH FAST MAIL LINER CAMPANIA. Twin screw, 620 feet long, 60,000 h. p. THE GIGANTIC NEW FAST LEVIATHANS—Those wonderful Floating Hotels—CARMANIA (Triple Screw Turbine). LARGEST TRIPLE SC. STEAMSHIP AFLOAT. and her sister ship CARONIA (Twin Screw). Both 676 feet long, 68,000 tons, and TWO OF THE LARGEST IN THE WORLD. IVERNIA AND SAXONIA. Twin Screw, 600 feet long, 14,500 tons. Noted for their extreme steadiness in all weather—FRANCONIA—[building]—LACONIA. Each 18,000 tons.

Elevators, Grillrooms, Verandas, Cafes, Lounges Daily Papers and Band.

NEW YORK—QUEENSTOWN—LIVERPOOL.

Lusitania	Aug. 17	Sep. 7	Sep. 28 Oct. 19
Campania	Aug. 24	Sep. 14	Oct. 5 Oct. 26
Mauretania	Aug. 31	Sep. 21	Oct. 12 Nov. 2

N. Y.—QUEENSTOWN—FISHGUARD—LIVERPOOL.

Carmania	Aug. 20	Sep. 17	Oct. 15
Caronia	Aug. 27	Sep. 24	Oct. 22

BOSTON—QUEENSTOWN—LIVERPOOL.

Saxonia	Aug. 16	Sep. 13	
Ivernia	Aug. 23	Sep. 20	Oct. 29

NEW YORK—MEDITERRANEAN—ADRIATIC. CUNARD HUNGARIAN-AMERICAN SERVICE. NEW YORK TO FIUME, via GIBRALTAR, GENOA, NAPLES, TRIESTE. New Modern Twin Screw Steamers.

Carpathia	Aug. 23	Oct. 6	Dec. 8
Pannonia		Sep. 25	Oct. 23 Nov. 20
*Ultonia		Sep. 25	Nov. 13

One Class Cabin, $60 Naples, $65 Trieste, Fiume. *Cruises de Luxe, 1910-1911.

ITALY, EGYPT, ALGIERS, VILLEFRANCHE. Nov. 26 Jan. 7, Jan. 21, Feb. 18, March 11. Travelers' checks, good for all over the world. SEND FOR BOOKLETS.

"A NEW WAY TO THE OLD WORLD." THE CUNARD STEAMSHIP CO. LTD. Dearborn and Randolph-sts. Phone Central 2081.

NORTH GERMAN LLOYD—Largest, Fast, and Luxurious Twin Screw Express and Passenger Steamships. Equipped with Wireless and Submarine Signals. LONDON—PARIS—BREMEN. Express Sailings Tuesdays at 10 a. m.

G. Wash'ton	New. Aug. 16	Kronprinz Wm.	Aug. 30
Castilia	Aug. 23	Kaiser W. II.	Sept. 6

LONDON—PARIS—BREMEN. Twin Screw Sailings Thursdays at 10 a. m.

Breslau	Aug. 11	Fr. Fried'h Wm.	Sept. 8
Gr. Kurfurst	Sept. 1	Barbarossa	Sept. 15

GIBRALTAR—NAPLES—GENOA. Mediterranean Sailings Saturdays at 11 a. m.

K. Luise	Aug. 27	K. Albert	Sept. 10
Berlin (new)	Aug. 27	Prinz	Sept. 24

INDEPENDENT AROUND THE WORLD TOURS. Travelers' Checks. Good All Over the World. Apply OELRICHS & CO., General Agents, N. W. Cor. Broadway & Rector-sts., N. Y. H. CLAUSSENIUS & CO., General Western Agents, 98 Dearborn-st.

NEW ROYAL LINE TO EUROPE—ST. LAWRENCE RIVER ROUTE.

Triple screw turbine steamers ROYAL EDWARD and ROYAL GEORGE. Finest and finest appointed steamers in Canadian trade. Modern speed results. Fortnightly sailings between Montreal, Quebec, and Bristol—two hours nearer London than Liverpool. Apply F. W. YOUNG, General Agent, Canadian Northern & S. S. Limited, 107 Adams-st.

THE ROYAL MAIL STEAM PACKET COMPANY

BERMUDA—$20 and up Round Trip by New and Fast S. S. Trent, 6,000 Tons. Sailing Aug. 13, 20, and every 10 days thereafter. Splendid hotel accommodation. 3 days, $30 and up; 5 days, $37.50 and up.

JAMAICA—12 Day Tour, $72. 10 days on Ocean; 2 days at Hotel.

COLON—17 Day Tour, $130. 15 days Ocean; 2 days on Isthmus.

COLOMBIA, TRINIDAD, BARBADOS.

SOUTHAMPTON—30 day trip via West Indies, returning by direct line. Sailing Nov. 5, 1910.

Orduna	Aug. 20	Clyde	Sept. 17
Magdalena	Sept. 3	Arcuta	Oct. 1

From Pier 53, North River, foot W. 10th-st. SANDERSON & SON, G. P. and P. A., 140 La Salle-st., Chicago. 22 State-st., N. Y.

HAMBURG-AMERICAN. All Modern Safety Devices (Wireless, etc.) LONDON, PARIS & HAMBURG

‡Cincinnati	Aug. 20	‡Kaiser Aug. Vic.	Sept. 3

‡Unexcelled Ritz-Carlton a la Carte Restaurant.

NEW YORK—Plymouth—Cherbourg—Hamburg.

*Pennsylvania	Aug. 31	*Deutschland	Sept. 6
*Amerika	Sept. 1	*Pennsylvania	Sept. 7
*Kronprinz W.	Sept. 3	*Amerika	Sept. 8
*Deutschland	Sept. 5	*Kronprinz W.	Sept. 10

*Via Plymouth & Boulogne. †Via Plymouth & Boulogne. 40 Dearborn-st., Chicago.

Lake Navigation.

GRAHAM & MORTON LINE—GRAND RAPIDS, HOLLAND, AND SAUGATUCK.

Lv. Chicago 6 a. m. week days, except Saturday, 1:30 p. m. Sunday, 9:30 a. m. Week days, 1 p. m. Saturday.

DAILY DAY BOAT.	FARE	NIGHT BOAT.	FARE
$1.50 Grand Rapids		$2.00 Grand Rapids	
1.50 Holland		1.50 Holland	
1.50 Macatawa Beach		1.50 Ottawa Beach	
1.50 Macatawa Park		1.50 Macatawa Park	
1.50 Saugatuck		1.50 Saugatuck	

Nov. 1 ST. JOSEPH AND BENTON HARBOR. MUSIC AND DANCING FREE.

12 Round trip week days	9:30 a. m.
The Only Way Sunday	9:30 a. m.
One each way Saturday	1:00 p. m.
One each way Sunday	10:00 a. m.
One each way Daily	11:30 p. m.

$1.60 Kalamazoo, 56c Niles, 40c Berrien Springs; $2.00 round trip Colome; $1.50 round trip Paw Paw Lake, Mich.; $1.10 South Bend, Ind.

DOCK FOOT WABASH-AV. PHONE CENTRAL 6161.

EXCURSIONS VIA CHICAGO'S GREATEST SHIPS "Theodore Roosevelt" and "United States" to Michigan City. Lv. 10 a.m. Ret. 7 p.m. This is just long enough; 75c round trip, along the shore, lv. 11 a. m., 2:15 p. m. ex. Sat. and Mon., 2 hour trips. Lv. 8:30 p. m. Ret. 10:45. Fare 35c. Lv. 9:30, back 10:30; 75c round trip. Dock Clark-st. Bridge. Phone Central 5046. Ind. Trans. Co.

NORTHERN MICHIGAN TRANSPORTATION CO.—Daily sailings, except Sunday, to the popular Lake Michigan resorts of Northern Michigan. For folders, illustrated books, write or apply City Ticket Office, 205 S. Clark-st., or Dock Office, North End Rush-st. Bridge. Phone Randolph 3870. Office open Sundays 9 a. m. until noon. Phone Randolph 3870.

LAKE SUPERIOR STEAMERS—Saturday, 2 p. m., for Manistique, Escanaba, Sault Ste. Marie, Munising, Marquette, Houghton, Hancock. A 4 day trip to 324 miles and back instead. Chicago & Duluth Transit Co., City ticket office, 310 Clark-st. Phone Harrison 2867. Docks foot of Randolph-st. PHONE CENTRAL 4168.

GOODRICH BOATS—TO MILWAUKEE, 7:30 a. m. and 9 p. m. daily and 2 p. m. except Sunday. To Muskegon, Grand Haven, and Grand Rapids, 6:30 p. m. daily. Saturdays, 1:30 p. m. and Sunday and Monday, 10:30 a. m. Docks foot of Michigan-av. City ticket office, 101 Adams-st.

MICHIGAN CITY STEAMERS—DAILY TRIPS. Clark-st. bridge. IND. TRANS. CO. Phone Cent. 6048.

RAILWAY TIME TABLES.

*Daily. ‡Sunday. †Ex. Saturday. †Ex. Sunday. ‡Ex. Monday.

Chicago & North Western

Ticket offices, 212 Clark-st. [Telephone Randolph 2311] and Wells Street Station. Information Bureau, Telephone Main 86 and Automatic 258.

Leaves		Arrives
*7:00 am	Milwaukee, Madison	*11:40 pm
*8:00 am	Milwaukee, Sheboygan, Manitowoc	*4:10 pm
*9:30 am	Rockford and Freeport	*4:10 pm
*10:30 am	via Elgin	*8:00 pm
*11:00 am	Milwaukee via Merchants' Limited	*4:10 pm
*11:30 am	Le Claire, Moline, Minn. and Dak.	*8:00 pm
*11:30 am	Milwaukee, Manitowoc, Escanaba	*8:00 pm
*11:30 am	Rockford, Dubuque, Minneapolis	*8:00 pm
*11:30 am	St. Paul, Minneapolis, Manitowoc	*8:00 pm
*11:30 am	Milwaukee via Merchants' Limited	*8:00 pm
*11:30 am	Rockford, Dubuque, Minneapolis	*8:00 pm
*11:30 am	Elgin, Rockford, Freeport	*8:00 pm
*11:30 am	Milwaukee, C. Bay, Marquette	*8:00 pm
*11:30 am	Milwaukee, Madison	*8:00 pm
*12:00 m	Cedar Rapids and Intermediate	*8:00 pm
*12:00 m	Omaha, Sioux City, Minneapolis	*11:40 pm
*12:00 m	Milwaukee, Green Bay, Escanaba	*8:00 pm
*12:00 m	Milwaukee, Madison, Wabasha	*8:00 pm
*12:00 m	Beloit, Janesville, Madison	*8:00 pm
*12:00 m	Milwaukee, Wabasha, Minneapolis	*8:00 pm
*12:00 m	Madison, Spring Green, Prairie du Chien	*8:00 pm
*12:00 m	Rockford, Dubuque, Minneapolis	*8:00 pm
*12:00 m	Denver, Omaha and Council Bluffs	*8:00 pm
*12:00 m	Des Moines, Omaha, Sioux City	*8:00 pm
*12:00 m	Dekalb, Rochelle, Janesville	*8:00 pm
*12:00 m	Milwaukee, Oshkosh, Menominee	*8:00 pm
*12:00 m	Milwaukee, Madison, Wabasha	*8:00 pm
*12:00 m	Beloit, Janesville, Madison	*8:00 pm
*12:00 m	Milwaukee, Wabasha, Minneapolis	*8:00 pm
*12:00 m	Rockford, Dubuque, Minneapolis	*8:00 pm
*12:00 m	Elgin, Rockford, Freeport	*8:00 pm
*12:00 m	Milwaukee, C. Bay, Marquette	*8:00 pm
*12:00 m	Milwaukee, Madison	*8:00 pm
*12:00 m	Cedar Rapids and Intermediate	*8:00 pm
*12:00 m	Omaha, Sioux City, Minneapolis	*11:40 pm
*12:00 m	Milwaukee, Green Bay, Escanaba

In the Society World

DR. AND MRS. THOMAS JAY ROBESON have issued announcements of the wedding of their sister, Miss Hazel Glenn Harper and Dr. Fred William Gethro, which took place on Wednesday. The service was a quiet one, the ceremony having been performed at 8:30 o'clock in the evening at the residence of Dr. and Mrs. Robeson, 3807 Grand boulevard. Only the members of the families were guests and there were no attendants.

The bride wore a gown of white embroidered chiffon with tulle veil and lillies of the valley. Dr. and Mrs. Gethro left yesterday for the east and will sail tomorrow for Europe. They will land at Naples and will motor through Europe, having sent their car ahead.

Mr. and Mrs. R. M. Stevenson of Tarkio, Mo., announce the engagement of their daughter, Sue Marie, to Earle S. Nesbitt of Pawnee, Neb., who recently was graduated from Yale university. The wedding will take place late in September. The families represented by the young people have many friends in Chicago who will be interested in the announcement.

Mr. and Mrs. Samuel Haines Smith, 736 Sibley street, announce the engagement of their daughter, Charlotte, to William Harrison Haight.

At the weekly dinner-dance given at the Evanston Golf club on Wednesday the entertainers of the evening included C. S. Day, W. H. Perrine, A. J. Morgan, R. K. Poor, W. S. Powers, C. N. Stevens, Frederick Arnd, J. G. Houston, William S. Lord, A. J. Thompson, H. W. Bennett, J. L. Douglas, R. F. Dutton, H. M. Wheeler, S. G. Strickland, J. H. Bradshaw, and Mrs. J. N. Welter.

Mrs. J. Joseph Charles, 1240 Hinman avenue, gave a bridge party to twenty-four of her friends at the club Monday afternoon.

Mr. and Mrs. Hugh McBirney Johnston, 847 Lincoln Park boulevard, now are occupying their new residence on the Green Bay road in Lake Forest.

Mr. and Mrs. G. H. Jones, 662 Woodland park, accompanied by their daughter, Mrs. G. Ogle, 4440 Drexel boulevard, left yesterday afternoon for the east and will sail for Europe tomorrow.

Mr. and Mrs. C. R. Jacobs of Kenwood are visiting their mother, Mrs. Thomas Orton, 2951 Michigan avenue, at her cottage at Mackinac island.

Mr. and Mrs. Stillman B. Jamieson and their two sons have left Atlantic City and have started on their return motor trip. They are now at Asbury Park for the aviation meet and will run north through the Berkshire hills and Green mountains to Canada next week.

Mr. and Mrs. A. L. Mills, 4826 Greenwood avenue, left on Tuesday for the east and will sail for Europe to be gone a year or more. It is their intention to journey leisurely, closing with a circuit of the world, in all probability.

Edward Morris and his two sons reached home from Europe on Saturday. Mrs. Morris is expected late in the month.

Mrs. John B. Sherwood and Miss Mathilda Vanderpoel have gone to Boulder, Colo., for the summer.

Mr. and Mrs. Herbert L. Swift, 4500 Michigan avenue, have returned from an eastern motor trip.

A card party and dance is to be given Saturday evening at Riverside, Mich., for the new church of Our Lady of the Lake. Among the many Chicago women taking an active part are:

Mrs. M. Bouscaren,	Mrs. B. Larkin,
Mrs. W. Burke,	Mrs. J. McAuley,
Mrs. J. Connery,	Mrs. J. McEnnery,
Mrs. M. Carey,	Mrs. J. O'Donnell,
Mrs. M. Curley,	Mrs. R. J. Piper,
Mrs. M. Connery,	Mrs. M. Reilly,
Mrs. A. N. J. Dolan,	Mrs. J. J. Schayer,
Mrs. F. E. Doherty,	Mrs. T. J. Sullivan,
Mrs. W. J. Ford,	Mrs. M. Sheridan,
Mrs. T. J. Hanlon,	Mrs. J. E. Thorndyke,
Mrs. J. C. Howe,	Mrs. M. G. Vincent,
Mrs. F. T. Kinaine,	Mrs. N. Wheeler.

Mr. and Mrs. W. B. Kniskern, 4849 Greenwood avenue, have returned from Bardstown, Ky., where they have been visiting.

Charles Stevenson, 72 East Elm street, sailed on Wednesday for Europe. While abroad he will visit the International exposition at Brussels and the Passion play.

Dr. G. C. Kinnaman, who has been seriously ill for the last three weeks, has closed his apartments at the Plaza and will take an extended trip east in the hope of restoring his health. Dr. Kinnaman will return about Sept. 1.

Miss Edna Lyman of Oak Park is spending the summer in Europe. She will visit Germany and witness the Passion play before going to Switzerland, where she will spend several weeks prior to visiting friends in England.

Mr. and Mrs. Philemon B. Kohlsaat of River Forest are at Ironton, Mich., for several weeks.

The Rev. Dr. and Mrs. William E. Barton of Oak Park, with their family, are at Foxboro, Mass., at their cottage, "Barton Hall." They will return late in September.

Mrs. G. J. Charles and daughter, Miss Vivian Charles, of Lansing, Mich., are guests of Mrs. George B. Caldwell and daughter, Miss Helen Caldwell, of 200 Home avenue, Oak Park.

The Rev. and Mrs. M. B. Williams and family of Oak Park are at Shelby, Mich., for the remainder of the summer.

Mr. and Mrs. A. L. Mills, 4826 Greenwood avenue, left Tuesday for the east and will sail for Europe on Saturday to be gone a year or more. It is their intention to journey leisurely, closing with a circuit of the world, in all probability.

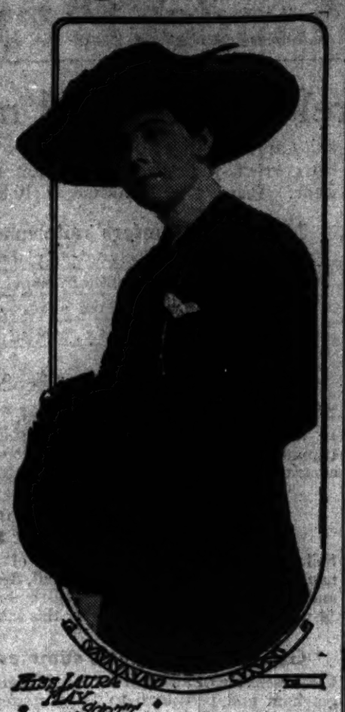

Miss Laura May Scott

The betrothal of Miss Laura May Scott, daughter of Edwin Dow Scott, and Charles Fay Roberts has been announced. Mr. Roberts is the son of Mr. and Mrs. C. S. Roberts, 4932 Lake avenue. No date is set for the wedding.

Engagement Announced in Berlin.

BERLIN, Aug. 11.—The marriage engagement was announced today of Miss Eleanor Thackara, youngest daughter of Alexander H. Thackara, the American consul general, and Frederick W. Cauldwell, the American vice and deputy consul general here. Miss Thackara is a granddaughter of Gen. W. T. Sherman.

Round about Chicago.

Crisis on the North Shore.

BY RICHARD HENRY LITTLE.

IF this should meet the eye of Mr. Anthony Comstock, will he please come at once to Chicago and travel to our glorious north shore? From Lake View on up through dreamy Buena Park and Sheridan Park, rural Edgewater, and Rogers Park clear to the sacred confines of beautiful Evanston we are shocked, horrified, and dismayed. A deep carmine blush suffuses the face of so many of our best citizens that the traveler from afar through this otherwise blest region is obsessed with the idea he is traveling through a perpetual Italian sunset. But not so. It is but the Aurora Borealis of several hundred thousand blushes.

But not all that live in this beneficent region wear a blush. It is claimed that these others would scorn to have so much on. It is these, the unabashed, whose habit of wearing their bathing suits from their residences down to the limpid lake, has so horrified the innate sense of refinement of those who blush that has caused all the trouble.

It seems that it has been a custom ever since somebody invented swimming in Lake Michigan for persons lacking refined sensibilities to attire themselves in their bathing suits and walk without a tremor right down to the beach. After swimming and with their garments clinging like cerements to their more or less Apollo and Diane like forms they have marched back again to their houses. When these north shore communities were comparatively sparsely inhabited this custom met with little or no objection. But the north shore has built up in a most astonishing manner.

Bathers used to flee for home through the back lots and the kindly grass spared dwellers of a nervous disposition from the awful spectacle. But the back lots and the high grass have given way to fashionable apartment buildings and brought into this locality many of those who are offended to their being's core at such shocking impropriety as they witness every time the bathing clan passes the cabalistic words from mouth to mouth, "Come on in, the water's fine."

The unterrified, in spite of the coming of fashionable apartment buildings to their neighborhood, have persisted in keeping up the primitive customs, still wander down to the lake in the rose hued morning or the dewy eve, clad in their diaphanous drapery, and heed not the agonized protests of the new arrivals along the north shore, who have not yet become fully adjusted to the ancient practices of a peculiar and stiff necked race.

Shrill screams of dismay and cries for assistance have been sent up all the way from Lake View to Rogers Park. But the law is silent on the question of what manner of dress constitutes a sufficient and adequate covering. Countless appeals have been made to the city government. But, on the other hand, the bathers also have stood up and insisted on their hereditary and inalienable rights. They insist that according to the principles of the common law, the Magna Charta, the stamp act, the declaration of independence, the constitution of the United States, the Dred Scott decision, and the fourteenth amendment they have the privilege of promenading through the streets clad in Lake Michigan uniforms.

But the horror and consternation of those who do not wear bathing suits on the street deepens and deepens. Interviews with both factions only prove how difficult it will be to get the opposing sides in harmony.

"It's the most shocking thing I ever witnessed in my life," said a haughty dowager who is one of our best people and who resides a half block from the lake in Buena Park. "Every morning as I look out of my window I see this revolting bathing parade down to the beach. I was so scandalized the other morning (I had visitors in the house from out of town), that I put on a wrapper and went right out to the gate and spoke to one of the bathers, and I told him what a shocking sight he was. He promised me my eyes should not witness such an awful scene again. I went back relying on his word as a gentleman. Do you know what that wretch did? He sent me a pair of smoke goggles."

The individual who had so offended this estimable lady's sense of the proprieties was interviewed, but emitted only harsh and raucous laughter. "I saw her at a ball at the Congress hotel last winter," said the brazen faced bathing person, "and, believe me, my cute little bathing suit isn't cut near as low in the bodice as her white silk party gown."

A way out of the difficulty has been suggested by many neutral residents of the locality. A heavy ruching of old Spanish lace around the yoke of the men's bathing suits has been suggested, with deep flounces of the same material around the lower edge of the trouserettes. To this arrangement a soft silk sash, in hue to harmonize with the color scheme of the bathing suit would give a picturesque and jaunty effect.

A highly nervous lady on Wilson avenue suggests that an easy way out of the difficulty would be found if a new style were invented in bathing suits for men. The conventional one piece garment may be retained, but she would suggest that a neat tail, like that of a dress coat, be constructed on the south elevation of the garment. Then, if the wearer would carry a cane and wear his silk hat and rubber boots, he would give a fully clad and real dressy appearance that Beau Brummel would not have scoffed at. Another simple suggestion is that men should wear Japanese kimonos or a light wrapper of some inexpensive material over their bathing suits. The wrapper could be cut en traine so as to come well down over the ankles, and a Japanese parasol would give an oriental effect at once bizarre and in keeping with the beauty of the landscape.

Painfully distressed persons in Rogers Park have pointed out that the trouble with the conventional bathing suit is that it gets discouraged and ends so hurriedly in the lower extension. As hosiery is strenuously objected, to by gentlemen bathers it has been recommended that the portion of the anatomy between the patella and the hock be tattooed in some pretty open work design, giving the effect of a full and complete tibia and fibula tubing just imported from Paris.

Other suggestions will be thankfully received.

SOME SUGGESTIONS FOR BATHING SUIT REFORM

Book News and Notes

New Plea for Beauty in Life

BY ELIA W. PEATTIE.

"THE ASCENDING EFFORT," by Mr. George Bourne, is a book of fine and unusual intent. It makes a plea for the reconciliation of art and science.

Science, Mr. Bourne says, is not compliant and can not defer to any other department of knowledge or expression, but art, he opines, can lend its aid to science to interpret it beautifully. Mr. Bourne offers his principles of life seriously, with a deep and grave enthusiasm, as earnest men offer their religious ideas. He is compassionate because of the ugliness amid which folk have to live, and he believes that there can be a conscious "ascending effort" by which this highly vitalised generation can lift itself above the need of being environed by such ugliness. He thinks that by making the pursuit of seemliness and beauty a part of the national consciousness men and women will become subconsciously aware of the mysterious presence of beauty and will refuse to be satisfied with anything else. He writes:

"To bring art home to the nations is really the problem of progress; and in proportion as it comes home eugenics and many another helpful doctrine will come home, too. And what prevents this consummation? In the case of the poor the obstacles are plain; but in the case of the comfortable classes there seem to be obstacles, too. Some flaw in our civilisation deems us all to keep our conscience undeveloped, so that we may not be distressed by the ugliness and degradation that surround us. We have to beware of being fastidious; there is no one but is forced to practice, in some degree, the dull callousness by which people endure to live in slums. Hence, though we favor the beautiful barbarian arts of building and dress and furniture and general luxury, they can not save us from a degradation of taste. Not the wealthiest may escape; the unlovely sights and sounds and smells involved in providing their wealth await them wherever they go. Well-nigh as much as the poor, the rich are cut off from the influences of art, because the preservation of their comfort obliges them to support institutions which would be endangered by a fuller and intenser development of taste. . . .

"With an environment like ours—an environment of unseen processes that break upon us in the realities of shining cloud and mountain and valley and all the enigmatic charm of animal and vegetable life—it is rather hard to believe that man's existence is doomed by an inexorable fate to be sorrowful and ugly. Still less easy is it to believe so if man's own organism is inhabited, as it is, by a power which, from the remotest ages, has not ceased to put forth in him delicate organs capable of understanding and loving these environing things. To that power we owe our service. Passing hereditarily into ourselves, its tendencies toward a fitness of its own are the sources of our character; their advance is progress; and art and science, working together to promote religious outlooks, are the best means at our disposal for helping on the advance."

These are ideas which every architect, every maker of roads and streets, every builder of boats, bridges, stations, and warehouses, every maker of gardens, every public official, ought to read and understand. If he lacks the power to understand them as Mr. Bourne has presented them he ought at least to be able to understand them in his own particular terms. There is no reason why here, in Chicago, the rear stairs of the apartment buildings should cling like hideous scaffolding to the countless thousands of flat buildings; there is no reason why the stations of the elevated roads should not rear themselves as gracefully as the Bridge of the Rialto, nor why the bathing beaches should not enhance the attractiveness of the lake shore; there is no reason why the ridiculous skyline of our lake-fronting boulevard should not yet be redeemed and reconstructed. Such questions are considered in the old world, and we can afford to consider them here. There is practically no limit to what we can do in the way of beautification if we will, but this beautification must go beyond the impulse of a few trained souls, beyond the legislation of the council, and become the impulse of the majority.

Mr. Bourne is an Englishman, but his discerning volume is, fortunately, within the reach of Americans, and his message is one nowhere more than in this city, where we have the making of our city within our control, and where our potentialities are as but faintly realized. Science and art are what we have, but without the spirit of reverence within them they fail us at the last. Beyond us past endurance, and our powers of scientific expression suffer a reaction. We have to have a heart put into our labors, and a true and unaffected devotion to beauty to provide this keener interest. Thousands suffer a bitter ennui in the midst of success, and who are wondering why it is that even achievement palls upon them, may find the answer to their wonderment in the excellent pages of this book (Dutton & Co.).

Among the many important questions discussed in Mr. Irving Babbitt's "THE NEW LAOKOON" (Houghton, Mifflin & Co.) is one which relates itself to the matters written about above. He is speaking of the error of scientists who imagined that they had created an intellectual tower in which thinking men could take refuge, and, while he recognizes effort and sympathizes with the "groping strainings of the human spirit" which prompt them to create their formulas in their endeavor to explain something of that overwhelming mystery with which man is surrounded, yet he perceives that "the foundations of the tower of intellectualism which seemed so solid to the men of the mid-nineteenth century are already beginning to crack visibly." He speaks at length of the growing fluidity of scientific opinion, and, while he would not, no doubt, with Mr. Bourne that the practical and utilitarian demonstrations of scientific achievement can not compromise, he holds, as do all thinking laymen—that science has too often been found in the wrong to deny any right to declaim its dogmatisms without qualification. And, he adds, quite in the spirit of Mr. Bourne, "If the perception of the ground that man's knowledge of physical nature, his knowledge of human nature, is destined always to remain a mere glimpse and a finitesimal fragment, there may be born a reaction against what one may call scientific Titanism. There might even be some recovery of that true humility—the inner obedience—the spirit to something higher than itself that has almost become one of the lost virtues."

Mr. Babbitt speaks, too, of the relation between science and art, and refers to the "humanising of art as well as of science." "... we approach the nineteenth century," he writes, "we find that there is a diminished emphasis on the formal element in beauty and a growing emphasis on the element that is characterized, described by such epithets as vital, characteristic, picturesque, individual—in short, on the element that may be summed up by the word 'expressive.' Speaking of the degree which art is in of becoming adjusted through feeding upon itself, he also refers to the attachment of art to institutions not sturdy than itself. He sees that art must have a human meaning, that it must escape the danger of becoming too detached, too transcendental, and of falling into aimless convulsion. Art and labor alike, he perceives, must have a soul.

It would seem that upon every hand one's supplications from those who watch and think for a revival of spiritual interest. Whether these pleas are made in the name of religion or esthetics matters little. Goodness and beauty are close companions; and, to tell the truth, neither religion nor beauty can make a man profoundly care for himself or others. This power to care, to wish to set one's own house in order, and to assist in the right arrangement of the world is a peculiar and strange and beautiful passion. It seems to be an essential humanness, and, while it may burn fantastically enough in some persons, it is, after all, the light of our present, and whoever has this peculiar quality is bound to win for himself the friendship of his neighborhood or his nation, or perhaps even the whole world.

The Wide, Wide World.

Center of Immigration Found in Campobasso.

BY GEORGE A. DORSEY, PH. D., LL. D.

CAMPOBASSO, the Abruzzi, Italy, June 18.—Campobasso, with 15,000 inhabitants, is the largest commune in the province. It is the center of a region which, in proportion to its population, has sent more emigrants to the United States than any other spot in Italy.

Our ride of thirty miles was through an emigrant country. The man who carried our bags to the hotel had once lived in New York. We are met by a porter who spent five years on Mulberry street. He does not know twenty words of English; it would be surprising if he did. The proprietor of the hotel flourished a $10 gold piece on his watch chain. The barber who shaves us is an Odd Fellow from Elizabeth street.

We go into a little shop to buy a piece of ham. The proprietor is just back from New York. He shows us an envelope from his brother, L. Sebastian, who keeps a boarding and livery stable at 222 Mulberry street. The trouble here is not to find emigrants, but to find out who they are.

Poky as it is, the train soon hustles us out of the little broken valley of Carpinone and, through a long tunnel, shoves us out into a new world. Like the one just left, it is full of hills, towns, and emigrants. The towns are on the hills. Women are in the fields, though we saw four men cutting hay with scythes in a patch twenty by one hundred feet. Tall, rank clover is in gorgeous rose blossom; bean fields look like snow fields, rising out of the green foliage of the wheat, which is in head. The valley widens and grows lovelier. Snow-clad mountains recede.

Arrival at Campobasso.

An hour's steady climb lifts us out of this lovely basin and we traverse a broad plateau from which height we again look to the north over the Gran Sasso and the Maielia. Little broken wheat fields wherever possible. Then we descend to Campobasso.

There are several hotels, but their disdain of the traveler is characteristic. Wine is served in bulging bottles with long, narrow necks. The bottles are not corked, but covered with oil. Before placing the bottle before a guest, the oil is removed by a siphon. Particles of oil which may be left on the wine are gathered up with a swab of flax on an iron pin.

The presence of numerous officials and officers gives a city appearance to this old town off the beaten track. I hear long and far into the night as you hear loud talking and the harsh cries of newsboys with every train arriving from Rome or Naples.

For ages Campobasso has been famous for steel. In many streets you hear only the sound of the anvil. Enter a shop twelve feet square and you find half a dozen men, from 10 to 60 years of age. All are hard at work. They make hinges, locks, chains, horseshoes, nails, and wonderful cutlery. There are razors and knives of all shapes and sizes. As we eat a blind musician squeezes a mournful tune out of an antiquated accordion. Blind musicians—and those with eyes wide open—are common in such places in Italy. You find them in hotels of all towns of any pretension. They are under your window when you go to bed, and back too early in the morning.

The head barber of Campobasso seats his customers in an American chair. It cost $75, plus $6 duty. For the other chairs in his shop he paid $25. He is a slender, dark little man, with quick eye and keen wit. He admits that Campobasso does not come up to his expectations. Though he lived on Elizabeth street, he found New York to his liking. He says he will go back and become a citizen. Neither he nor his property is likely to do New York much harm. He says that the people of Campobasso are found on Mott and Baird streets and many of them in Hoboken.

Three Types of Italy.

In the shop of this barber are three types of Italy: the barber himself, slender, wiry, and short; an assistant, dark, with a stub nose and kinky hair, and a boy of 14, whom the barber calls Patsy. Patsy has flashes of red hair. So we have here the middle of Italy, the extreme south, and the extreme north.

Like all provincial capitals, the proportion of emigrants from Campobasso is low. The number never exceed 300 in any one year. The majority of the emigrants are contadini. They live in dark, smoky hovels on the hill, or on the outskirts of town. There are few new houses in Campobasso. This is not because emigrants have not succeeded, but because many rich families have left town and their big palaces are now occupied by innumerable families. The value of these old houses has increased greatly.

The economic results of emigration have been secondary in Campobasso. They are not much felt and are less easily discovered. This is because the contadini class is in the minority. Its life is not so intimate. What one does is not so soon known to his neighbor. Nor is the general moral effect of emigration so apparent. Provincial capitals, as a rule, have a certain high standard of mediocrity which may be raised or lowered but slowly.

Land about Campobasso is well cultivated and well divided. Successful peasants prefer to put money into land or in savings banks. I have seen nothing of luxury. A few hundred dollars in ostentatious furniture does not make the showing it would in a town like Carbonara, where I saw unreasonable amounts of heavy furniture. One of the impelling causes for showy furniture is denied the contadini of Campobasso. When they buy a piece of furniture, the fact is not at once known by everybody in town. The division between rich and poor is sharp here. The signori take no notice of the contadini. They do not care how they live; they only know of their existence when their labor is needed in the fields.

Cost of Living Increases.

There is another reason for the absence of ostentation in the old houses and lack of new houses. Cost of living has increased greatly in Campobasso. Peasant costumes having long since disappeared, they are obliged to spend more for dress. They must at least have one good suit for Sundays and holidays. Then, too, it must be remembered that even before they emigrated their standard of life was naturally better than that of contadini in small towns. As a result they have maintained a better standard while abroad. So, having spent more their savings are not so great.

Emigration from Campobasso is now entirely directed to our eastern states, especially to New York. Some of those who first emigrated made their way to California, where they have settled.

The effect of emigration on morals and ethics has been slight. Especially has there been no particular falling off in the conduct of women. Whether or not this is due to the traditional virtue of the old Samnite stock is hard to say. Perhaps a more important reason is that fields about town are nearly all farmed by women. Here they work hard; as a result there is neither time nor inclination to go astray.

Women have gone to the fields not only because of emigration but because many men, on their return from the United States, cease to be peasant laborers and open up little shops, where they sell wine or merchandise. Such stores, though small, are numerous in Campobasso. There are also many stores where peasant jewelry is made. Demand for finery increases year by year, because women are able to afford such things as never before. I was told that the chief evidence of emigration from Campobasso is the finery worn by the wives of peasants. Ready money, of course, has stimulated all kinds of trade. Ten gallons of wine are consumed to one of years gone by. There is a demand for ham, bacon, cheese, butter, and macaroni not known before, and increasing steadily.

Increased attendance at school is another real sign of emigration. Schools have been opened in the crowded quarters. Children of contadini are no longer satisfied with an elementary schooling. They, too, hope to become gentlemen and study law or medicine. But the number is naturally small. It will increase. The law of imitation will work here to bring about a change, as it has in other phases of society. But the contadini of Campobasso are probably far from a time when any considerable number of their children will be ruined by a college education!

As Ed. Howe Sees Life.

[From the Atchison Globe.]

The women go to a great deal of trouble at this time of year in mixing up a yellow sort of gravy to pour over the tomato and spoil it.

"Is there a future life? I don't know. I can only act on my judgment. And I may be wrong; I am wrong about most things."—Parson Twine.

Ever remark how sheepish a man looks coming out of a doctor's office?

"A terrible thing will happen in Atchison some of these days; a man will speak to a woman to whom he has never been introduced, and I will be the man. I do not desire to do this terrible thing, but I have known this woman so long that I almost speak every time I see her. I knew her father well, thirty-three years ago; but it has happened that no one has ever said, "Miss Duryea, Mr. Watson," so, some day, a terrible thing will happen in Atchison: I will speak to a woman to whom I have never been introduced. Probably a mob will form, and hang me, but I will be innocent of any intentional wrongdoing; in speaking to the woman I will have no intention of flirting with her."—Drake Watson.

When a man's or a woman's bones crack like castanets when they sit down on the ground to a picnic lunch, that is one signal that they are entirely too old to attend picnics.

Bart Weston has quit his job again. We have known Bart, twenty years, and in that time he has certainly quit fifty jobs as unsatisfactory. In the name of common sense, what does Bart expect of a job?

In our neighborhood lives a nervous, insignificant little man who is always talking of what he intends to do because the roosters of a neighbor crow at all hours of the night and disturb him. He has been fussing about the roosters for years, and intimates that when he finally makes a move blood will flow in the gutters of North Atchison. . . . Still, the little man is no more ridiculous than the rulers of Germany and England, who have been talking for many years of war. They have spent millions on the army and navy, but peace has reigned so long that the English and German people have almost forgotten the meaning of war, except when the boiler of a warship blows up or a submarine sinks. We are all about equally insignificant and foolish.

JEST ABOUT THE FASHIONS.

The fashionable hat protects the fashionable sunshade from rain and sun.

The short man is in luck.

Pathetic representation of a modern knight errant in his effort not to exceed the "speed limit" imposed by the fashionable skirt of his escort!

Woman and Her Interests.

Just Between Us Girls.

BY SISTER MARY.

IT was an impertinence, just as are all personal questions; but the questioner was one of those women whose self-appointed missions is reforming the life of her friends.

"My dear," she asked of the dainty golden haired wife, who looked far too young to be the mother of eight children, one about ready to enter college, "your husband is such a ladies' man, how do you manage to endure his affairs?"

For an instant a flash of resentment appeared in the younger woman's face; she looked as if it would be a comfort to say, "That is none of your business!" She merely drawled, "And the cat came home!"

The questioner looked bewildered and still kept the look when she left an hour later, having gained no further information on her friend's matrimonial status than that laconic answer.

To me the old saw was a revelation. I, too, had sometimes wondered how Marian kept her hold on the erratic affection of her husband and at the same time kept her youthful looks.

The man's gallantries were a by-word. Each new and pretty face drew him as doth sticky paper the pesky fly. There was a desperate rush, showering of flowers and candy; an open devotion that turned the world pitying poor, dear Marian once more.

Through it all the young wife made no complaint; nay, seemed happy in husband and children. She could not be torn with jealousy—her face was too unlined, her smile too serene.

As the impertinent one left there was silence for a minute. Then Marian said: "I am going to say to you what I have never told any one. You know Ted and realise that deep down his heart is mine. It is the surface that bubbles for the last pretty face.

"I knew when I married that Ted cared a lot for woman, was easily attracted and as easily disenchanted. I also knew he loved me truly through it all.

"At first it used to hurt to see him apparently deep in love with another woman. Though I knew he meant no disloyalty to me it looked that way in the eyes of the world.

"Two courses were open to me. I could ruin my life and his with jealousy, or I could force myself not to worry. It was not always easy, those years when the babies came fast and I was much tied down. Sometimes I used to wish Ted had a domestic nature, content to stay quietly at home. He didn't have and has. I tried to engraft it there would have been unhappiness for both of us.

"But I have had my compensations. There is no humdrum accepting of affection in our lives. Each time Ted is desperately taken with a new face, when it is past he comes back to me almost the lover of my girlhood. It seems as if he were having an affair with his own wife.

"Don't understand that this implies remorse, or making up for slights. The dear fellow is so conscious that I am the one woman that his philandering is half the time unconscious. I know and he knows that his extra devotion, when the last phase of admiration is past, is pure appreciation and relief. It's just like a man trying a lot of new brands of cigars and coming back to the time tested favorite with a sigh of rapture—'Nothing to beat this after all!'

"Women have told me I have no self-respect; even mother, who loves Ted dearly as a son, never can be quite approving of his affairs. She actually thinks me a marvelous actress concealing grief—just because I happen to understand my husband's nature.

"Tell me, do you not think my life has been happier from giving Ted his head, until he wants to come back, instead of keeping him chained until he is mad to break away, and eventually does so?"

Economical Housekeeping

BY JANE EDDINGTON.

Late Summer Salads.

AS SUMMER wanes and the new vegetables cost less than earlier a great number of cooked salads with a garnish of crisp lettuce or celery are among the impressive and gratifying dishes. String beans, the green lima beans, peas, potatoes, beets, and even carrots are among the delectable salad constituents.

Potato salad, which has been commercialized by the delicatessen shops, though some of them make an excellent kind, may be restored to its favor it has lost if it is made of boiled potatoes cut up and dressed before they are fully cold. So prepared they take the dressing perfectly and have not an iota of that crude, watery taste which has put this salad in the lowest rank aesthetically. It is an extremely portable salad, as all good picnickers know, a standby of thrifty and frequent out of doors luncheons.

Some variations of ordinary potato salad are safe to experiment with. One variety is made of a pint of cold creamed mashed potatoes, one chopped onion, and one red pepper without seeds. These are mixed together, formed into balls, and served with mayonnaise on a green ring of sweet pepper.

For another sort of mashed potato salad mash four large potatoes, mash and dress to taste with cream and salt and butter. One tablespoonful of butter and about a fourth of a cup of rich sweet cream is sufficient. When cold add to these a cup of grated cheese, a dash of pepper, the juice of one onion, form into balls, and roll in chopped parsley. Serve with cream dressing.

The tomato may be served in at least half a hundred varieties of salad, beautiful, delicious and ever acceptable. Fancy tomato salads are made by scooping out the centers of the tomatoes and returning it after it has been mingled with some one or more of a score of things—cold chicken or other light meat, cucumber, celery, sweet peppers, nuts, cottage cheese, diced carrots, onions, or eggs—may also be of the desirable members of the picnic box.

For the relishes there are a greater variety of inexpensive materials now than at any other time of the year.

Hot Potato Salad.—Cool potatoes in skin until tender. Peel, slice, and pour over them one cup of hot water. Make a dressing of one yolk of boiled egg, two tablespoonfuls of vinegar, one tablespoonful of oil, one chopped onion, salt and pepper, mixed well. Pour over potatoes.—Mrs. Carl Cornehls, 1729 Berteau avenue.

Egg Salad—One-fourth bunch of lettuce, four boiled eggs. Boiled salad dressing: One half teaspoon of salt, one-fourth teaspoon of mustard, dash of cayenne, one-half an egg, two tablespoonfuls of milk, one teaspoon of butter, two tablespoons of vinegar. Mix dry ingredients. Add egg, slightly beaten, and hot milk, then vinegar and butter. Cook over hot water until it thickens. Stir constantly.—Mrs. E. E. W. Ames, Ia.

Beet and Egg Salad.—Slice cold boiled beets line a salad bowl with white crisp lettuce, heap the beets in the center, and pour mayonnaise dressing over them at the last minute. Garnish with two hard boiled eggs.—E. L. Mellette, Western Springs, Ill.

Cabbage and Black Walnut Salad.—Mix one-fourth cup of black walnut meats with two cups of shredded cabbage. Pour over this a French dressing.—Sara B. Church, Oswego, Kas.

Lima Bean Salad.—Boil until tender one cup of lima beans. When cold add three cold potatoes, one large stalk of celery chopped fine, and cover with mayonnaise dressing. Set on ice. Garnish with parsley.

Cabbage Relish.—Chop fine one-fourth of a head of medium sized cabbage and one green sweet pepper. Add one tablespoonful of grated celery. Dissolve one level teaspoonful of salt in a shake of paprika, and three tablespoonfuls of sugar in half a cupful of vinegar. Pour this dressing over the cabbage.—Eugenia E. Hunter, Reading, Mich.

Notes.

There is practically ... an do in the way of ... out this beautification ... ause of a few trained ... ion of the council, and ... f the majority.

Englishman, but his ... in, fortunately, within ... and his message is needed ... in this city, where we still ... f our city within our ... r potentialities are as yet ... Science and ingenuity ... out the spirit of beauty ... fail us at the last, weary ... and our powers of ... uffer a reaction." We must ... it into our labors, and the ... d devotion to beauty ... interest. Thousands who ... ut in the midst of their ... e wondering why it is that ... alls upon them, may find ... wonderment in the exam... ook (Dutton & Co.).

... important questions dis... ng Babbitt's "THE NEW ... ton, Mifflin & Co.) is one ... to the matters written of ... aking of the error of the ... ined that they had erected ... er in which thinking men ... nd, while he respects the ... nizes with the "desperate ... uman spirit" which causes ... eir formulas in their ef... something of that endur... which man is environed ... at "the foundations of this ... alism which seemed so firm ... mid-nineteenth century are ... to crack visibly." In ... of the growing fluidity of ... nd, while he would agree ... Bourne that the practical ... monstrations of scientific ... ot compromise, he holds ... laymen—that science has ... nd in the wrong to have ... m its dogmatisms without ... he adds, quite in the spirit ... If the perception ... knowledge of physical ... human nature, is destined ... a mere glimpse and ... t, there may be hope of ... hat one may call scientific ... ight even be some recovery ... ity—the inner obeisance of ... thing higher than itself ... come one of the lost vir...

... ks, too, of the relation be... art, and refers to the ha... well as of science. "As ... nineteenth century," he ... hat there is a diminishing ... mal element in beauty and ... in on the element that is ... epithets as vital, character... individual—In short, on the ... be summed up by the epi... Speaking of the danger ... of becoming attended ... pon itself, he also advises ... art to institutions more ... He sees that art must ... eaning, that it runs the ... too detached, too transi... falling into aimless expres... r alike, he perceives, must ...

... hat upon every hand come ... those who watch and think ... piritual interest. Whether ... de in the name of religion ... re little. Goodness and ... mpanions; but, to tell the ... on nor beauty can make a ... re for himself or others ... to wish to set one's own ... to assist in the right ... orld is a peculiar force—a ... ul passion. It seems to be ... ness, and, while it may ... nough in some persons, in ... light of our present, and ... eculiar quality is bound to ... e friendship of his neigh... tion, or perhaps even the ...

erests.

l Housekeeping.

... EDDINGTON.

... mmer Salads.

... anes and the new vegetables ... earlier a great number of ... with a garnish of cress or ... ory are among the inexpen... frying dishes. String beans, ... peas, potatoes, beets, and ... ng the delectable salad com...

... sh has been commercialized ... shops, though some of these ... nd, may be restored to any ... t is made of boiled potatoes ... before they are fully cold. ... ake the dressing perfectly ... of that crude, watery taste ... salad in the lowest scale ... an extremely portable salad, ... ers know, a standby at ... out of doors luncheons.

... f ordinary potato salad are ... with. One variety is made ... amed mashed potatoes, use ... one red pepper without ... ixed together, formed into ... th mayonnaise on a pepper ...

... f mashed potato salad take ... mash and dress to taste ... t and butter. One spoonful ... a fourth of a cup of rice ... cient. When cold stir into ... d cheese, a dash of paprika, ... on, form into balls, and roll ... Serve with cream dressing. ... be served in at least half a ... salad, beautiful, delicious. ... Fancy tomato salads, made ... e centers of this vegetable ... r it has been mingled with ... a score of things—chopped ... ht meat, cucumber, celery, ... cottage cheese, diced car... —may also be of the party ... picnic box.

... here are a greater variety of ... ls now than at any other ...

... Cool potatoes in skin until ... and pour over them one cup ... a dressing of one tea... lespoonfuls of vinegar, one ... one chopped onion, salt and ... Pour over potatoes.—Mrs. ... Bertsch avenue.

... ourth bunch of lettuce, one ... boiled salad dressing: One ... alt, one-fourth teaspoon of ... rgnuse, one-half an egg, four ... milk, one teaspoon of butter, ... vinegar. Mix dry ingre... ghtly beaten, and hot milk, ... utter. Cook over hot water ... stir constantly.—Mrs. F. H. ...

... ad.—Slice cold boiled beets, ... th white crisp lettuce, heap ... ater, and pour mayonnaise ... at the last minute. Garnish ... led eggs.—E. L. McIlvaine, ...

... k Walnut Salad.—Mix one ... walnut meats with two cups ... Pour over this a French ... Church, Oswego, Kas.

... —Boil until tender one tea... When cold add three diced ... stalk of celery chopped fine, ... gonnaise dressing. Set on ... arsley.

... Chop fine one-fourth of a ... ed cabbage and one green ... one tablespoonful of minced ... e level teaspoonful of salt, ... and three tablespoonfuls of ... ful of vinegar. Pour this ... bbage.—Eugenia E. Meader, ...

TWO YEAR COURSE IN HIGH SCHOOLS

Curriculum of Practical Work in Home and Business Fixed by Principals.

MILLINERY TO WASHING.

Chemistry of the Household, Marketing, and Other Industrial Subjects on List.

The proposed radical changes in the high school courses to provide a finished two year course for pupils unable to devote four years to high school study were formulated yesterday at a meeting of high principals in the office of Superintendent of Schools Ella Flagg Young. Curricula for the two year course were agreed upon. They are planned on commercial and industrial lines and contain features not found in the more extended courses.

Some of the studies to be mastered by students under the compressed system are:

Bacteriology—Study of water and milk pollution and preservatives.

Knowledge of various fabrics, their application, value, quality, and fitness. Recognition of adulteration.

Home nursing, including emergency treatment and invalid diet, infant feeding, prophylaxis, disinfection, preventable diseases.

Chemistry of the household—solvents, bleaching, dyeing, knowledge of familiar compounds, baking powders, polishing agents.

Food and dietary studies, marketing, preparation and serving of meals, estimation of menus.

The above come under the head of "household sciences—briefly stated," and the list closes with economics, household expenditures, household accounts, and division of income.

Machinery and Laundry in Course.

Under the course on "textiles" come such studies as:

Millinery, various seasons and materials.

Laundering and renovating of materials for further use.

Drafting, garment and dressmaking.

The intimate and necessary relation and exercise of art as a refining influence through all these activities.

Physical education forms a department in each of the systems of study in both the first and second years. Modern history, with special reference to economic and social conditions and art are incorporated in all the courses on household science. These last are elaborated with special care in order to give most benefit to the student who plans to take only a one or two years' course. It is expected that any who follow successfully one of these courses will be well fitted to follow the occupation for which it is intended.

Fits Into Four Year Course.

It is intended that the work, as arranged, shall fit into a four year course if the student should decide to devote that much time to high school work. It is considered that any pupil should make an effort to take the full high school course, if possible, and the new short courses are arranged with the purpose of fitting in with the classical course which should follow them.

In the two year courses for boys manual training is the foundation of the curricula. "Physical education" again appears as a study in each course, together with "English" and "arithmetic."

That "art" and physical education must go hand in hand is shown in recommendation No. 3:

"In all so-called academic high schools the time devoted to music should be doubled and as far as possible in all high schools the time devoted to music and physical education should be doubled."

The course in full follows:

Course in Accounting.

FIRST YEAR—Business English, business arithmetic and penmanship, bookkeeping, science, physical education.

SECOND YEAR—Business English, bookkeeping, history, with special reference to industrial and economic conditions, and civics, typewriting, physical education, algebra, or a modern language.

Course in Stenography.

FIRST YEAR—Business English, business arithmetic and penmanship, stenography and typewriting, science, physical education.

SECOND YEAR—Business English, stenography and typewriting, history with special reference to industrial and economic conditions and civics, physical education, bookkeeping, advanced English composition or a modern language.

Mechanical Drawing.

FIRST YEAR—English, shop mathematics, mechanical drawing, physiology, first semester; free hand drawing, first semester; woodworking, second semester; physical education.

SECOND YEAR—English or other modern language, geometry, building or machine construction, architectural or machine drawing, free hand drawing, physical education.

Course in Design.

FIRST YEAR—English, shop mathematics, business arithmetic or algebra, science, mechanical drawing, free hand drawing and design, physical education.

SECOND YEAR—English or other modern language, geometry, applied design, freehand drawing, history, with special reference to history of art and civics; physical education.

Advanced Carpentry.

FIRST YEAR—English, shop mathematics, shop—general woodwork, mechanical drawing, science, physiology [half year], free hand drawing [half year], physical education.

SECOND YEAR—English, or other modern language, geometry, or history with special reference to industrial and economic conditions, and civics, shop—advanced carpentry, architectural drawing, free hand drawing, physical education.

Course in Patternmaking.

FIRST YEAR—English, shop mathematics; shop (a) general woodwork one-half, (b) elementary patternmaking one-half; mechanical drawing; free hand drawing, one-half, second semester; science—physiology, one-half, first semester; physical education.

SECOND YEAR—English or other modern language; geometry, or history (as above); shop—foundry and advanced patternmaking; mechanical drawing; free hand drawing; physical education.

Machine Shop Work.

FIRST YEAR—English; shop mathematics; shop patternmaking, one-half year; advanced patternmaking and foundry, one-half year; mechanical drawing; science, physiology, one-half, first semester; freehand drawing, one-half, second semester; physical education.

SECOND YEAR—English or other modern language, geometry, or history (as above), machine shop practice, mechanical drawing, freehand drawing, physical education.

Electricity.

FIRST YEAR—English, algebra, physiology, elementary physics, elementary electricity, mechanical drawing, free hand drawing, physical education.

SECOND YEAR—English or other modern language, geometry or history (as above), applied electricity, mechanical drawing, free hand drawing, physical education.

Temperance Leader Passes Away.

Mrs. J. Ellen Foster

Mrs. J. Ellen Foster, who died at her home in Washington, was prominent for many years as a W. C. T. U. worker, lecturer, and Republican campaign orator.

MRS. J. ELLEN FOSTER DEAD

Philanthropist and Lecturer Succumbs in Washington.

HONORED BY GOVERNMENT.

Won National Fame as Republican Campaign Orator.

Washington, D. C., Aug. 11.—[Special.]—Mrs. J. Ellen Foster, philanthropist, mission worker, temperance lecturer, and Republican campaign speaker, died in the Garfield hospital here today following an operation.

Funeral arrangements have not yet been completed. The family is awaiting the arrival of Mrs. Foster's son, William H. Foster, who is in Spokane, Wash. Burial will be at Oak Hill in this city.

Mrs. Foster was born at Lowell, Mass., in 1840. While residing at Clinton, Ia., she studied law and was admitted to the bar of that state in 1872. Later she took an active interest in the W. C. T. U. and became known nationally as a Republican campaign speaker.

During recent years Mrs. Foster had made her home in Washington, where she was actively engaged, up to within a short time of her death, in prison reform investigations for the department of justice. She recommended the erection of a woman's wing at the federal penitentiary in Leavenworth.

In 1900 Mrs. Foster was appointed by Secretary of State John Hay to represent the United States at the International Red Cross conference at St. Petersburg. In 1905 she accompanied the Taft party to the Philippines and made a special report to President Roosevelt on the condition of women and children there.

A short time later Mrs. Foster made a trip around the world, in the course of which she studied the condition of women and children in China and India.

In 1908 Mrs. Foster was detailed by the department of justice to investigate the condition of women and child workers throughout the country, a subject on which legislation was pending in congress. She was selected for the work by President Roosevelt.

Mrs. Foster's years of experience fitted her peculiarly for the task. She was among the first women in the country to study and practice law, and most of her clients were moneyless and defenceless women and children. She had been prominent in most of the best reform movements which have engaged women's clubs and societies.

URGES PAN-AMERICAN UNION.

Congress at Buenos Aires Adopts Three Resolutions of General New World Interest.

BUENOS AIRES, Aug. 11.—The Pan-American congress today approved three resolutions of importance. The first recommends to all governments of America the creation of Pan-American commissions and the application of the decisions of the third congress relative to the matter of natural resources, commerce and monetary systems.

The second resolution urges re-organization of the bureau of American republics as a Pan-American union under the presidency of the American secretary of state.

The third resolution prolongs the existence of the Pan-American railway commission and charges it to prepare a plan and budget for the construction of the projected Pan-American railroad.

CHAMBERLAIN NOT NEAR DEATH.

Alarming Rumors Concerning Condition of British Politician Denied at His Home.

BIRMINGHAM, England, Aug. 11.—Inquiry at his Highbury home today elicited denial of alarming rumors concerning the condition of Joseph Chamberlain, who has been in feeble health for a long time. His son stated that Mr. Chamberlain's condition was normal.

Girl Adopted by an Oak Park Man.

Miss Grace von Platen

Papers have been taken out by Maurice von Platen of Oak Park for the adoption of Miss Grace Knott, who has lived at his residence since the death of her mother, eight years ago.

Miss Knott is a niece of the late Mrs. von Platen, who died in January. She is 19 years old. Mr. von Platen, who is engaged in the lumber business, formerly was president of the Oak Park club.

VATICAN TO GIVE NO NEW ANSWER

Canalejas, if Sincere, Must Renew Negotiations, Says Communication.

CHARGE OF PERSECUTION.

Paper Alleges Spanish Premier Does Not Deal Fairly by Catholic Press.

ROME, Aug. 11.—The vatican, in a semi-official communication, says the idea of making new proposals to Spain is so far from the intention of the holy see that some of the officials support the suggestion of sending no further answer to the last Spanish note.

This sentiment is expressed on the ground that the last note was a reply to that addressed by the holy see to the government and therefore requires no new answer.

"If Premier Canalejas is sincere," the communication says, "he must resume the negotiations at the point where they were abruptly interrupted."

Charge of Press Persecution.

The Osservatore Romano, a vatican organ, says it is impossible to speak of the freedom of the press in Spain when Premier Canalejas persecutes Catholic papers because "of their proud protest against a policy which they consider unfortunate for the faith of the country."

Proclaims Respect Due State.

The Giornale D'Italia publishes an interview with the premier, who says he has done nothing that could be construed as interference of the state in church affairs, but has proclaimed the respect due the authority of the state.

"But," continues the premier, "I am determined not to allow the development of clericalism in Spain. A rupture of relations with the vatican does not exist; the dismissed agreement is momentary. It deals with a fixed question. I have no desire to extend it, and I do not wish war.

"The vatican must intervene to modify a portion of the Spanish clergy, as otherwise, if the clergy are allowed to conspire against the government, then, without consulting Rome, I will do what my duty commands."

Morning
Noon
and Night
TRAINS TO
COLORADO
via Rock Island Lines

Leave La Salle Station (only one on the elevated loop) Daily

9:30 A. M. — Rocky Mountain Limited
—Only one night out—with stenographer, barber and valet,
Arrives Denver 12:55 P. M. Colorado Springs 12:55 P. M.
—in time for luncheon—

1:25 P. M. — The Mountaineer
—Only one night out—Arrives Denver 5:20 P. M. Half a day at the office—Colorado before evening
—in time for dinner—

10:32 P. M. — Colorado Express
—The popular night train—
Arrives Denver 7:45 A. M. Colorado Springs 7:50 A. M. Pueblo 10:00 A. M.

Dining cars on all trains.

For particulars of low excursion fares to Colorado, Yellowstone Park and the Pacific Coast, service, illustrated literature, etc.

Rock Island

L. H. McCORMICK
General Agent Passenger Department
Phone Central 4600
71 Adams St.

By a successful author with a wide reputation in a different field who has assumed the name VIRGINIA DEMOREST in order that the work may be received wholly on its merits.

THE FRUIT OF DESIRE

A New Novel

JAMES L. FORD, literary critic of the New York Herald, in his review of this book, says: "A novel which is entirely out of the common and will be widely read and discussed by a vast number of men and women . . . Both agree that the only union between men and women that produces perfect happiness is a spiritual one. . . . A very unusual story and one of genuine interest as well."

Post, 8vo, Cloth $1.50

HARPER & BROTHERS

Fortunes go to APPLE GROWERS

There are apple orchard lands in the United States worth today as high as $4,000 per acre—land that was bought a few years ago for $50 an acre—but the apples produced on these $4,000 an acre lands bring to the orchardist between $1,000 and $2,000 a year net income.

Good apple lands with water rights and near good transportation facilities are still to be had in the irrigated districts of the West and in the apple lands of the Middle West at moderate prices.

But with every season the prices for apple lands grow higher and higher and the day is probably not far off when the purchase of land—more especially irrigated land—suitable for apple growing will be altogether out of the reach of the man of limited means.

It takes from twelve to fifteen years for an apple orchard to come into full bearing, but on irrigated land small crops can be gathered from the third year.

While the trees are coming into bearing the orchardist can make a comfortable living by planting between the trees beets, small fruits, such as strawberries and raspberries, garden truck and potatoes.

Apple raising is live, get-ahead work for men of brains, grit and energy who have the money to make the first payment on from five to twenty acres of land, build a dwelling and live for the first year, while the small crops set between the trees are coming along. This will require, for a man with a family, from three to seven thousand dollars in hand.

But from the seventh year the orchardist on the carefully cultivated apple land can expect to clear $1,000 an acre, net. At from twelve to fifteen years after setting out his trees, when they come to full crop-bearing maturity, his returns will be nearly $2,000 an acre. Multiply by ten or twenty acres. Can you beat it?

Why don't you buy apple land, go to raising apples and have something to show for your money at the end of a few years? If you want pointers, comparisons, facts about apple land—sample apples, literature, lectures, pictures, maps, specimens of the soil, models of orchards and irrigation works

Attend the big LAND SHOW at the Coliseum from Nov. 4th to Nov. 28th under the Auspices of The Chicago Tribune

Copyright, 1910, Stack-Parker Advertising Agency.

It's Bad Taste to Measure the Parting Guest by What He Leaves.

BIG ED WALSH IN ROLE OF A HERO

Records Tremble as Giant Holds Speed Boys Helpless and Sox Win, 1 to 0.

FIFTEEN RED HOSE FAN.

Spitballist Allows Only Three Hits; Day's Performance Swells Statistics.

Standing of the Clubs.

	W.	L.	Pct.		W.	L.	Pct.
Philadelphia	69	33	.680	Cleveland	47	53	.470
Boston	60	43	.583	Washington	44	60	.423
Detroit	59	43	.568	CHICAGO	42	59	.416
New York	57	46	.553	St. Louis	31	76	.313

Yesterday's Results.

Chicago, 1; Boston, 0.
Detroit, 5; Philadelphia, 4.
New York, 3; St. Louis, 2 [ten innings].
Washington, 6; Cleveland, 0 [first game].
Washington, 4; Cleveland, 3 [second game].

Games Today.

Boston at Chicago. Philadelphia at Detroit.
New York at St. Louis. Washington at Cleveland.

BY R. W. LARDNER.

After allowing the world to know that the Sox won their third straight victory from Boston, 1 to 0, that Pat Dougherty whaled a triple in the second inning and scored the only run on B. Purtell's long sacrifice fly to Lewis, and that Ed Walsh pitched, let's forget the story of the game for awhile and delve into statistics.

Edward struck out fifteen of the Speed Boys in nine innings. The big league record for whiffs is sixteen in nine rounds, and Rube Waddell is the man who holds it. Walsh, in the fall of 1908, faced the Cleveland Naps and set down fifteen of them on strikes in eight innings. The Naps didn't have to play their ninth that day, for they had made a lucky run early in the game, and not a Chicago batsman succeeded in reaching first base against Addie Joss. So Walsh's performance yesterday was not his best, but it was awfully close to it.

No one who didn't see the game can realize how close the big boy came to beating Rube's mark, and how much closer he came to tying it. Jack Kleinow was almost struck out in the fifth inning. It was something much like a third strike that Walsh pitched him, but Bill Evans called it a ball, and Kleinow walked a moment later. In the ninth, when most of the bugs were pulling their heads off for Speaker to fan, Tris came within an ace of striking at his third one, which was a spitball right at his feet. He held his bat back just in time.

Only Speaker Escapes.

If Kleinow had fallen in the fifth, and Speaker had been bunked into swinging at that bad ball, Walsh would have had a mark of seventeen. If either Kleinow or Speaker had been good enough to fan in one of the two innings mentioned Waddell's mark would have been tied. Walsh struck out every one on the Boston club, except Speaker, at least once.

More statistics: The Red Sox didn't get a run. Their failure to do so gave Walsh a record of thirty-five and two-thirds scoreless innings in succession. In these thirty-five and two-thirds innings eleven hits have been made off him, or a trifle less than one to every three innings. In these same thirty-five and two-thirds innings Edward has struck out thirty-nine men, more than a trifle over one to the inning. He hasn't tied a single big league record in consecutive strikeouts or strikeouts in one nine inning game, or consecutive scoreless innings, or in scarcity of hits in any certain number of innings, but he has made a combination of a lot of records that his contemporaries will shoot at a long time without trying.

Back to the ball game. There were a lot of things about it that would have been worth paragraphs all by themselves if Walsh's performance hadn't made everything else look silly. For instance, there was Jake Stahl's first base play, which was a thing of great beauty. There was the great Tris Speaker's refusal to fall a victim on strikes when his mates were constantly exposing him to the whiff contagion. There was a catch of a foul fly by Jack Kleinow and other swell catches by Hooper and Dougherty. Pat being asked to receive the only ball that really was hit hard against the eighth wonder of the world.

Stops Early Opening.

Boston surprised itself in the first inning. It actually got a runner as far as third base. Speaker was the runner. Two were out, and neither of these had struck out at that, when Tris drew the first of the two passes Ed gave. Jake Stahl, with nerve born of despair, gave Tris a hit and run sign. While the applause for the Speed Boys was raging toward second, Walsh pitched. Jake threw his bat at the ball and struck it, sending it to right field for one of Boston's three hits. Speaker tore for third and reached it easily. Stahl stole second at once. Payne dropped the ball on which he started down, but that made no difference, as no real play would have been made for him anyhow. Engle was at bat and it was to him that Walsh was devoting all his attention. He devoted enough to strike him out and it was all off with the Red Sox.

From that time until two men were out in the fifth it was one, two, three, one, two, three for Boston. Kleinow drew a pass and Smith, without a chance to do anything else, damned Smith's death on strikes gave Walsh ten for the first five rounds, and it looked like a cinch for him to go on and beat the record.

Hooper Is Big Aid.

Hooper made it look even better by opening the sixth with another whiff, but Walsh had to throw the next two out instead of fanning them. Then, at the opening of the seventh, Stahl hit a real single to center field. Engle's attempt to sacrifice was a joke, Collins catching it on the fly. Stahl tried to help himself to second and Sullivan winged him. Sully had taken Payne's place when a wounded finger caused Freddie's retirement. Lewis, who had managed to escape batting up to that time, took three healthies and sat down.

There were two more rounds for Walsh to go and he needed four strikeouts to tie Waddell. Wagner had fallen twice and he was up first in the eighth. He swung and missed twice, but connected on his third attempt and sent a grounder to Collins. Kleinow and Smith fanned quickly. It was up to Big Ed to fan two in the ninth for a tie, or strike out the whole three and set a new mark. His start was good, for he killed off Hooper for the third straight time. Gardner, however, after getting two strikes grounded to Zeider. Speaker was up again and he scratched a base hit, shooting one over Walsh's head and beating it out. This was after he had almost fallen for a bad ball with two strikes already on him. The game was over when Zeider scooped up Stahl's fast hopper and threw to Collins.

Smith Pitches Good Game.

Charley Smith was in wrong. He pitched a swell game and deserved something better than a beating. He struck out two of the Sox in the first inning and Melean was included in the two. But Dougherty's long slam practically broke it up in the second. Pat's drive went to the right field fence and the left fielder was stopped at third. There he remained while Tannehill was being tossed out, but it was an easy task for him to race home, when Purtell lifted a long fly to Lewis.

Sullivan beat out a slow one in Engle's direction in the third and Walsh sacrificed, but Zeider fouled to Kleinow and Lewis took Parent's fly. Melean opened the fourth with a safe smash through Stahl. He got around to third on the successive outs of Dougherty and Tannehill and was left there when Gardner purged Purtell.

It was a great day for the Irish. Score:

CHICAGO.	AB.	R.	BH.	TB.	SH.	SB.	PO.	A.	E.
Zeider, 2b	3	0	0	0	0	0	1	4	0
Parent, cf	3	0	0	0	0	0	1	0	0
Melean, rf	3	1	1	1	0	0	0	0	0
Dougherty, lf	3	1	1	3	0	0	1	0	0
Tannehill, ss	3	0	0	0	0	0	2	3	0
Purtell, 3b	3	0	0	0	1	0	0	2	0
Collins, 1b	3	0	0	0	0	0	10	0	0
Payne, c	0	0	0	0	0	0	3	0	0
Sullivan, c	2	0	0	0	0	0	2	0	0
Walsh, p	3	0	0	0	0	0	0	2	0
Totals	29	1	2	4	1	0	20	11	0

BOSTON	AB.	R.	BH.	TB.	SH.	SB.	PO.	A.	E.
Hooper, rf	3	0	0	0	0	0	1	0	0
Gardner, 3b	3	0	0	0	0	0	1	2	0
Speaker, cf	3	0	1	1	0	0	2	0	0
Stahl, 1b	3	0	1	1	0	0	11	0	0
Engle, ss	3	0	0	0	0	0	1	3	0
Lewis, lf	3	0	0	0	0	0	2	0	0
Wagner, ss	2	0	0	0	0	0	0	0	0
Kleinow, c	2	0	0	0	0	0	7	1	0
Smith, p	3	0	0	0	0	0	0	3	0
Totals	29	0	3	3	0	0	24	10	0

Boston	0	0	0	0	0	0	0	0	0—0
Chicago	0	0	1	0	0	0	0	0	0—1

Three base hit—Dougherty. Stolen base—Stahl. Sacrifice hits—Purtell, Walsh. Left on bases—Boston, 3; Chicago, 4. First base on balls—Off Walsh, 2; Smith, 2. Struck out—By Walsh, 15 [Engle, 2, Wagner 2, Kleinow, Smith, 2; Hooper 2; Gardner; Stahl; Lewis]; by Smith, 2 [Parent, Melean]. Hits on balls—Off Walsh, 2. Time—1:45. Umpires—Evans and Colliflower.

JOHN I. TAYLOR ALSO WANTED WALSH—NOW EVERYBODY—

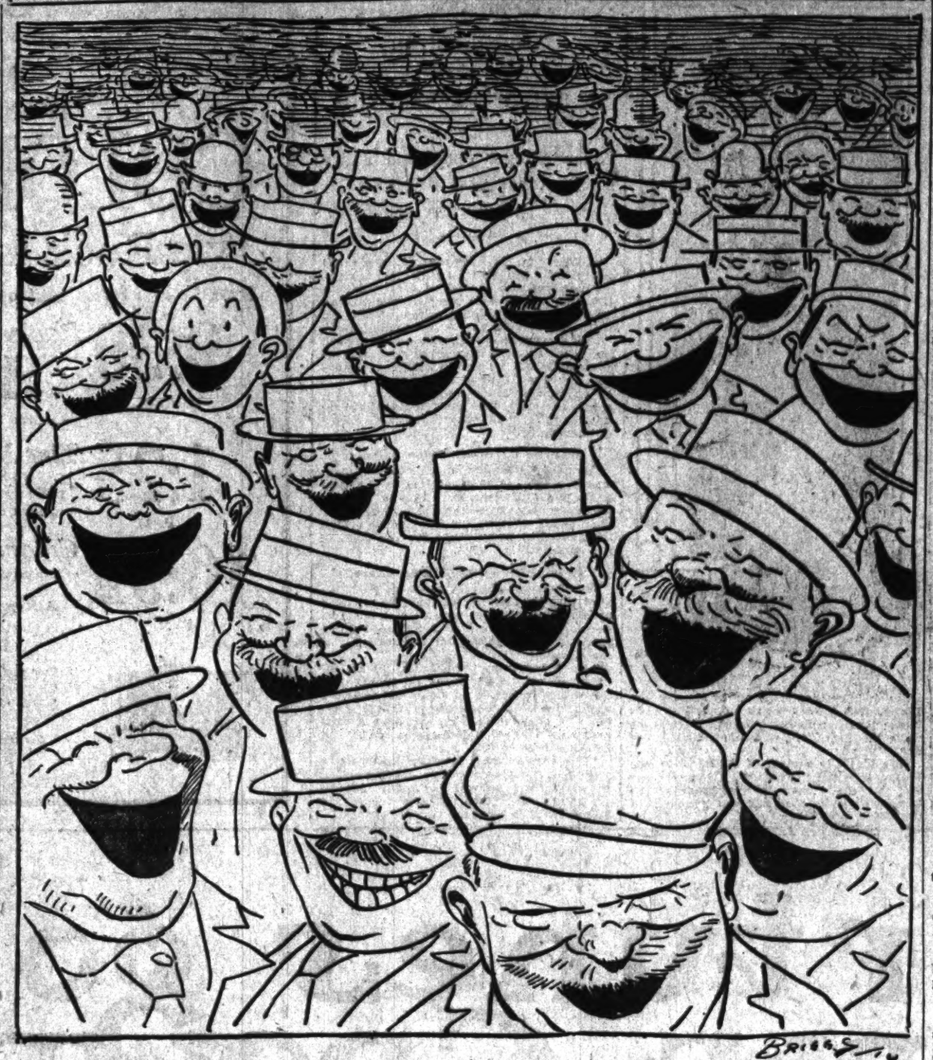

TRADES WHITE HOSE FOR RED

Commy Gives Purtell and Smith for Lord and McConnell.

BIGGEST "SWAP" OF SEASON.

Old Roman and Taylor Express Themselves as Pleased with Deal.

Frank Smith and Billy Purtell are White Sox no longer. In their places are Harry Lord and Ambrose McConnell, late of the Boston Red Sox.

This trade, one of the biggest of the season, was announced yesterday after a long conference between President Comiskey of the White Sox and President Taylor of Boston. Smith and Purtell will accompany the Speed Boys when they leave for St. Louis tonight; that is, if Smith's foot is strong enough to enable him to travel. McConnell, who is with the Boston club here, will remain with us and Lord will be asked to report tomorrow or Sunday.

After closing the deal both magnates expressed themselves as pleased with it. Boston wanted a good pitcher and got one; got a pitcher, at least, who has been awfully good at times and should win games with hitting behind him. Boston wanted a man to use at third base in case of injury to Engle, or in the event that Engle "goes bad." Boston got a promising third baseman, a youngster whom Commy would not have traded even for Engle himself.

Lord Is Fast Man.

The White Sox drew a third baseman who is considered by many the best in the game. A wonderful fielder, a good hitter, and one of the classiest of base runners is Lord. The fact that Boston didn't want him is no knock. President Taylor never has been willing to retain a player to whom he had taken personal dislike, and Lord is said to have been "in wrong" with the owner of the Red Sox for weeks. At present he is resting at his home in Maine, suffering with an injured finger, but the injury will not keep him out of it long.

McConnell was one of the sensations of the American league when he broke in two years ago. He was, and still is, as fast as any second baseman. While not a strong hitter, he has a nice habit of getting to first base often. It isn't likely he will supplant Capt. Zeider right away, but he is sure to prove a valuable asset when the regular Sox infielders are laid up, as has been the case with them frequently of late.

The trade was not consummated without a lot of dickering. President Taylor first wanted Walsh in exchange for Lord and was laughed at. Then the Boston magnate said he would give Lord for Smith and Purtell, but Commy came back with a counter demand for Lord and McConnell for Smith. The compromise finally was effected, mutual satisfaction resulting.

Fans Will Miss Players.

F. Smith and B. Purtell will be missed by southsiders and by their teammates. "Smithie" is one of the characters of the game. He has been the unconscious comedian of the club for years. As a pitcher he has proved an in and outer, having spells of wonderful effectiveness and other spells of absolute worthlessness. He started out brilliantly this season, but slumped as usual. He traded himself four or five times to the Detroit club, all that blocked the deals being the consent of the owners and managers of the Chicago and Detroit teams. The Sox catchers will not weep a great deal over his departure, as he has "crossed" them so many times this year that they were in constant terror of having their hands knocked off.

Purtell hasn't been with the Chicago club long. He was a product of the Three Eyes league, where he played sensational ball. He looked like a brilliant fielder and a fair hitter in fast company, but lacked the finish and the experience that makes Lord so valuable.

NOTES OF THE WHITE SOX.

Boston for the last time today. It will be Young or Scott against Karger.

Some enterprising automobile firm can come forward now and offer a car to the first man who makes a run against Walsh. It's a whole lot of cars to the first club which beats him.

Before the game Walsh complained to Trainer Buckner of soreness in his arm. What would have happened to the Speed Boys if he had been perfectly all right?

The Sox won five straight games between this series and the one in the season. Since that stretch of victories, three straight have been awful infiecent and two straight not what you could call thick.

Stahl's best play was his scoop of Wagner's low toss of Tannehill's grounder in the seventh. The throw had all kinds of speed behind it. It would have bettered Payne's effort in front of Jake and he smeared it with his glove.

Hooper and Smith struck out three times apiece. Engle, Lewis and Kleinow divided six, which is equally among them. Lewis was among those who hadn't fallen until his last time up and then he went the way of the rest.

A fastball took off part of the nail on the fourth finger of Freddie Payne's throwing hand in the second inning and Fred was forced to retire. He may be out of it for several days, which isn't cheerful news, as he has been hitting well and shooting them out like a rifle.

MINOR LEAGUE STANDINGS

AMERICAN ASSN.	W.	L.	Pct.
Minneapolis	79	47	.627
St. Paul	67	61	.523
Toledo	63	64	.496
Kan. City	59	66	.518
Columbus	59	66	.477
Milwaukee	51	69	.451
Indianapolis	49	74	.419
Louisville	42	72	.368

CENTRAL LEAGUE.	W.	L.	Pct.
South Bend	81	34	.705
Ft. Wayne	69	39	.639
Dayton	63	44	.546
Evansville	54	51	.514
Terre Haute	45	59	.433
Grand Rap.	43	56	.434
Wheeling	42	58	.420
Zanesville	35	68	.402

WESTERN LEAGUE.	W.	L.	Pct.
Sioux City	69	41	.627
Denver	68	41	.624
Lincoln	63	45	.583
Wichita	62	47	.569
Omaha	57	53	.518
St. Joseph	49	60	.450
Omaha	47	63	.427
Des Moines	44	66	.400
Topeka	41	68	.376

WISCONSIN-ILLINOIS	W.	L.	Pct.
Appleton	69	38	.621
Rockford	67	41	.620
Pond du Lac	54	49	.524
Racine	50	44	.532
Madison	47	47	.500
Green Bay	43	49	.467
Oshkosh	42	58	.420
Aurora	34	62	.354

CENTRAL ASS'N.	W.	L.	Pct.
Quincy	69	39	.639
Ottumwa	66	43	.606
Hannibal	56	41	.577
Galesburg	51	49	.510
Keokuk	47	51	.480
Burlington	40	59	.404
Kewanee	38	66	.365

Yesterday's Results.

AMERICAN ASSOCIATION.

Indianapolis, 5; Kansas City, 2 [first game].
Kansas City, 4; Indianapolis, 0 [second game].
Columbus, 2; Minneapolis, 0.
St. Paul, 4; Toledo, 3.
Louisville, 5; Milwaukee, 2.

THREE EYES LEAGUE.

Springfield, 5; Waterloo, 1.
Rock Island, 7; Bloomington, 2.
Peoria, 7; Dubuque, 1.
Davenport, 7; Danville, 2.

CENTRAL LEAGUE.

Fort Wayne, 5; Evansville, 2.
Zanesville, 5; Grand Rapids, 0.
Dayton, 7; Terre Haute, 2.
South Bend, 6; Wheeling, 2.

WESTERN LEAGUE.

Lincoln, 8; Denver, 0.
Sioux City, 7; St. Joseph, 4.
Omaha, 7; Topeka, 2.
Wichita, 14; Des Moines, 5.

CENTRAL ASSOCIATION.

Quincy, 4; Kewanee, 0.
Burlington, 4; Keokuk, 5.
Hannibal, 5; Galesburg, 3.
Ottumwa, 5; Monmouth, 4.

SOUTHERN MICHIGAN LEAGUE.

Adrian, 7; Flint, 3.
Bay City, 5; Lansing, 1.
Saginaw, 10; Battle Creek, 8.
Kalamazoo, 5; Jackson, 0.

ILLINOIS-MISSOURI LEAGUE.

Pekin, 10; Macomb, 2.
Lincoln, 8; Clinton, 4.
Jacksonville, 9; Canton, 8.
Racine, 6; Onkosh, 2.

WISCONSIN-ILLINOIS LEAGUE.

Rockford, 10; Appleton, 3.
Pond du Lac, 3; Aurora, 0.
Madison, 8; Oshkosh, 2.
Racine, 6; Oshkosh, 2.

SOUTHERN LEAGUE.

Atlanta, 4; Nashville, 1.
Birmingham, 1; Mobile, 0.
New Orleans, 6; Montgomery, 0.
No other game scheduled.

EASTERN LEAGUE.

Providence, 7; Buffalo, 4.
Montreal, 9; Newark, 2.
Toronto, 5; Baltimore, 1.

MINNESOTA-WISCONSIN LEAGUE.

Eau Claire, 8; Superior, 3.
Wausau, 8; Duluth, 2.
Winona, 4; La Crosse, 1.
Rochester-Red Wing, wet grounds.

MICHIGAN STATE LEAGUE.

Traverse City, 2; Muskegon, 0.
Holland, 4; Cadillac, 3.

KITTY LEAGUE.

McLeansboro, 10; Harrisburg, 2.
Vincennes, 5; Paducah, 0.
Clarksville, 9; Hopkinsville, 2.

MINK LEAGUE.

Nebraska City, 6; Clarinda, 7.
Falls City, 11; Auburn, 3.
Marysville, 8; Shenandoah, 2.

TIGERS WIN UPHILL GAME, 6-4

Morgan's Wildness Is Fatal to Athletics' Chances.

CHAMPS RALLY IN THE NINTH

Two Singles and Double Score Necessary Tally in Final Session.

Detroit, Mich., Aug. 11.—Morgan's wildness was fatal to Philadelphia and Detroit was victor in an uphill fight, 6 to 4. Only one hit, a bunt, figured in the scoring of the home team's first four runs. Singles by Mullin and D. Jones and Delehanty's double scored the winning run in the ninth. Score:

Detroit.	R.	H.	P.O.	A.	E.
D. Jones, rf	1	0	2	1	0
Delehty, 2b	1	1	2	3	0
Cobb, cf	2	0	1	0	0
Crawford, rf	0	0	2	0	0
Moriarity, 3b	0	1	1	4	0
Bush, ss	0	0	2	3	0
T. Jones, 1b	0	2	16	0	1
Schmidt, c	1	1	6	4	1
Mullin, p	1	1	0	6	0
Totals	6	6	27	21	2

Athletics.	R.	H.	P.O.	A.	E.
Lord, lf	1	1	1	0	0
Oldring, cf	0	0	1	0	0
Collins, 2b	1	1	3	3	0
Baker, 3b	0	1	2	0	0
Davis, 1b	0	0	12	0	0
Murphy, rf	1	1	2	0	0
Barry, ss	1	2	3	6	0
Thomas, c	0	3	4	3	0
Morgan, p	0	0	0	2	0
Totals	4	8	26	17	1

Philadelphia	0	0	0	1	0	0	1	0	2—4
Detroit	0	0	1	0	0	0	1	0	4—6

Two base hits—Lord, Delehanty. Home run—Murphy. Sacrifice hits—Lord, Morgan [2]. Stolen base—Cobb, Moriarity. Bases on balls—By Morgan, 5; by Mullin, 2. Hit by pitcher—By Morgan, 1 [Delehanty]; by Mullin, 1 [Collins]. Struck out—By Morgan, 3; by Mullin, 2. Double plays—Delehanty-T. Jones; Collins-Barry-Davis. Wild pitch—Morgan. Time—2:14. Umpires—Connolly and Kerin.

SENATORS BEAT NAPS TWICE.

Cleveland, O., Aug. 11.—Washington won two games from Cleveland 6 to 0 and 4 to 3. Score:

Cleveland.	R.	H.	P.O.	A.	E.
Turner, ss	0	0	3	3	1
Niles, rf	0	0	1	0	0
Stovall, 1b	0	0	9	1	0
Graney, lf	0	0	0	1	0
Lajoie, 2b	0	0	4	5	0
Bemis, c	0	0	4	1	0
Birm'm, cf	0	0	3	0	0
Thom'n, rf	0	1	1	0	0
Rath, 3b	0	0	0	2	0
Maxwell, p	0	0	0	2	0
Link, p	0	0	1	0	0
Total	0	1	27	15	1

Washing'n.	R.	H.	P.O.	A.	E.
Lelivelt, cf	0	1	3	0	0
Killifer, c	0	0	4	1	0
Elber'd, 3b	0	1	1	2	0
Conroy, lf	0	0	1	0	0
McBride, ss	0	0	1	4	0
Gessler, rf	0	0	1	0	0
Unglaub, 1b	1	1	10	0	0
Becker, rf	0	0	1	0	0
Johnson, p	1	2	0	1	0
Totals	2	5	27	8	0

Cleveland	0	0	0	0	0	0	0	0	0—0
Washington	3	1	0	1	0	0	1	0	*—6

Two base hits—Graney, Killifer. Stolen bases—Graney, Killifer [2]. Elberfeld. Conroy. Johnson. Unglaub. Double play—Turner, Stovall. Hits—Off Maxwell, 1 in 4 innings; Rath on balls—Off Maxwell, 2; Link, 1; Johnson, 1. Hit by pitched ball—By Maxwell, 2 [Elberfeld, Gessler]. Struck out—By Maxwell, 2; by Link, 2; by Johnson, 2. Wild pitches—Maxwell, 2; Johnson, 1. Time—1:21.

SECOND GAME.

Cleveland.	R.	H.	P.O.	A.	E.
Niles, cf	0	0	2	1	0
Stovall, 1b	0	1	11	0	0
Graney, lf	1	0	0	0	0
Lajoie, 2b	0	1	2	2	0
Birm'm, cf	0	1	1	0	0
Thom'n, rf	0	0	0	0	0
Rath, 3b	0	0	0	0	0
Falken'g, p	0	0	2	5	0
Totals	1	3	27	21	1

Washing'n.	R.	H.	P.O.	A.	E.
Lelivelt, rf	1	1	1	0	0
Killifer, c	2	0	0	0	0
Elber'd, 3b	0	0	1	1	0
Conroy, lf	0	0	1	0	0
McBride, ss	0	0	4	4	0
Gessler, rf	0	0	0	0	0
Unglaub, 1b	0	0	9	0	0
Smith, c	0	0	1	0	0
Walker, p	0	0	0	1	1
Totals	3	1	27	12	1

Cleveland	0	0	0	0	0	0	0	0	0—0
Washington	0	0	0	0	0	0	0	2	*—3

Two base hits—Graney, Lelivelt. Three base hit—Thomasen. Sacrifice hits—Easterly, McBride [2]. Killifer. Stolen base—Lelivelt. Double plays—Killifer-Unglaub; McBride-Killifer-Unglaub. Bases on balls—Falkenberg 3, Walker 1. Struck out—By Falkenberg 3; by Walker, 4. Wild pitches—Falkenberg 2. Time—2:00. Umpires—Egan and O'Loughlin.

Monroe, 8; West Ends, 2.

Monroe, Wis., Aug. 11.—West Ends lost to Monroe, 8 to 2. Sensational fielding on both sides featured the game. Score:

West Ends	1	0	0	1	0	0	0	0	0—2
Monroe	0	0	0	1	0	0	1	6	*—8

Batteries—Ryan and Rayeraft; Kramer and Gerlock.

A most comfortable and stylish

ARROW COLLAR

FOR SUMMER

Sic. each, 2 for 25c. Arrow Cuffs, 25c.

Cluett, Peabody & Co., Troy, N.Y.

NO GAME FOR CUBS IN BOSTON TOWN

Doves' Boss Calls Off Contest After Rain, but Teams Could Have Played.

COMMERCIALISM PERHAPS

Double Header Scheduled Tomorrow; Chance's Men Go to Park and Practice.

Standing of the Clubs.

	W.	L.	Pct.		W.	L.	Pct.
CHICAGO	61	37	.622	Cincinnati	49	51	.490
Pittsburg	58	38	.604	Brooklyn	41	61	.416
New York	57	39	.594	St. Louis	39	63	.382
Philadelphia	56	43	.566	Boston	36	63	.364

Yesterday's Results.

Chicago-Boston: wet grounds.
Pittsburg, 8; Brooklyn, 0.
New York, 5; Cincinnati, 4 [first game].
New York, 3; Cincinnati, 2 [second game].
Philadelphia, 6; St. Louis, 3.

Games Today.

Chicago at Boston. Cincinnati at New York.
Pittsburg at Brooklyn. St. Louis at Philadelphia.

BY I. E. SANBORN.

Boston, Mass., Aug. 11.—[Special.]—For some reasons, suspected to be wholly commercial, the Boston club called off today's game with the Cubs and announced it would be played off as part of a double header on Saturday.

It was drizzling rain when Chance's men reached the Hub early this morning and had been raining part of the night. It ceased before the athletes had finished picking the remnants of poached eggs and wheat cakes out of their teeth. Some clouds hung around and obscured the sun during the entire forenoon, but it was apparent on the face of things that they were breaking up. In fact "25" was written all over the cloud banks.

But shortly after noon, before the last of the fleece lined sky curtains had disappeared, the local club called up Cub headquarters and announced the postponement until Saturday. Ten minutes later the sun was out to stay and one of the prettiest afternoons of the trip was had. It was not wasted absolutely, however, for Manager Chance assembled his pitchers and catchers at 2 o'clock and sent them out to the ball orchard to practice. With them went most of the other Cubs and the whole bunch put in several hours of hard practice, beginning half an hour before the regular time to start the pastime.

Fans in Roasting Mood.

The grounds were still damp and a trifle slow, but otherwise in fine condition for a game and improved every minute under the warm sun. A goodly bunch of fans went out to the park and said things unfit for publication about the local club owners. Verily, the path of the tail end magnate is hedged with knocks instead of posies.

The only man in the Cub camp who was tickled over the postponement was Jimmy Archer. This made two days of his suspension passed without a game being played. He will be idle by force only one day more, and consequently figures he has practically laid Lynch out of two-thirds of the punishment inflicted on him. More than that, he will be eligible to play on Saturday, when today's game is played off, and intends to see to it that no umpire has the chance to put him out of a game the rest of the year.

After their victory over the Cubs feel confident that they have overcome the effects of yesterday's idleness and will tackle the Doves tomorrow with grim determination to make up some of the ground they have lost to Pittsburg in the last few days. Clarke's crew is the only bunch they have to beat to win the flag, and Chance's men have felt sure of that all the time. They have fifty-eight more games to play, and they need thirty-seven of those to give them the 100 victories they are after. They figure that the century mark (a) games won will land the flag this year even if it failed to do so last. Any man on the staff is ready to pitch tomorrow and Chance will work the man that looks best in warming up.

Williams Springs Good Plan.

Treasurer Williams of the Cubs has a plan which has "listened well" to all the baseball magnates to whom he has proposed it. That is to shorten the trips for all clubs traveling east and west by scheduling a series of consecutive games instead of three. The present arrangement gives the Cubs, for instance, three trips to each eastern city, and they are scheduled to play four games twice and three games once in each town.

A four game trip would mean an additional visit to each city each year and scheduling three games for three of those visits and two for the other. That would shorten the average eastern trip from eighteen or twenty days to thirteen or fourteen days, and would enable western teams to play several additional Sundays in the west. These extra Sunday dates, unless it rained, would more than offset the expense of an additional trip over the eastern circuit.

Leland Giants, 6; All Stars, 3.

The Leland Giants defeated the All Stars yesterday at Gunther park, 6 to 3. Score:

Leland Giants	0	0	0	0	2	1	0	0	*—3
All Stars	0	0	1	0	0	0	0	2	0—3

Batteries—Foster and Strothers; Goldrick, Bering, and J. McDonough.

IN THE WAKE OF THE NEWS

BY HRK.

FOREWORD TO THE WRESTLING PROGRAM.

You can see the wrestling program for next fall and winter shaping itself. It entails, essentially, the bringing to this country of Gamma, or Gama, the East Indian grappler or mat artist, who recently made short work of Dr. Beef Roller in London. Gamma, or Gama, will be heralded on arrival as the European and Asiatic hope of lifting the title of Frank Gotch, and the grappler or mat artist who, of all grapplers or mat artists of foreign manufacture, stands the best chance of doing the trick. Chicago, susceptible Chicago, will be made the base of operations of Gamma, or Gama. From here he will make sorties into the bushes, trimming pigeons and flopping mixed ale and free lunch champions of various localities. After he has proved his "class" in this line of effort—it ordinarily takes about three months—negotiations will be opened with Gotch for a match involving the title, the bag and of the gross, and the picture money. Meanwhile the press agents will be tossing the bandarillos into the ginks, geeks, and wops, and getting them duly excited. In due time the match will transpire in the presence of a salivating or sweltering mob. Gotch will slap "his famous toe hold" on Gamma, or Gama, incidentally clicking in on another Iowa farm and leaving the promoters enough to square things. The geeks, ginks, and wops will go back to the shop and earn some money against the arrival of another "foreign invader," bent on despoiling America of the championship.

'Twas ever thus and so will be
As long as you may stick about.
The goat and wop are over free
To fall for what they kick about.
The home they have things some to them.
The more they want to have them done.
When being bunked is fun to them.
Fear, let them go and have their run.

By Hek: Can you tell me why the scribes (shorthand for reporters) describe a play as a "lucky double play" when it stops the home team's batting rally, whereas if the situation is reversed and the sinister plans of the foreigners are thwarted, it is a "wonderful double play?" G. S. E.

Ans. (shorthand for Answ.): We had not noticed it before, but possibly it's because there generally is more or less feeling in the matter.

Not begrudging our yachtsman the opportunity to race for trophies of value far out of proportion to the importance of the sport they inspire, some one is bound to say eventually that the committee in charge of this branch of the triennial conclave stepped over unnecessarily.

Say, old top, on the page of higher thought, do you think the following contribution comes under the head of "cruel and unusual," either of itself or in the subject of which it treats?:

The street car seat hog sat in front near the door;
His big feet were stuck out in the aisle.
The women and children annoyed by the bore
Looked thoughts not expressed in a smile.
He slid farther down on the small of his back
Till his neck was as low as his knee,
When the car gave a lurch he slid off his perch,
But none else was hurt on the settee.

The farmers do not mind giving up their highways for a day or two to organized, authorized, and regulated motor speeding in the interest of science, but they naturally resent having those some highways transformed into death strips by unattached and unbridled speed maniacs. It is the don't-belonger that always causes the trouble.

F. S.—We don't expect the meter on the taxicab to run any slower because of this outburst.

JOE GANS—AN EPITAPH.

Here lies poor Joe, that grand old man,
To nature's laws a victim;
His fight he fought, his race he ran
Until consumption licked him.
He did not go as others go
Who only reap to sow it;
He left some money here below—
He did not live to blow it.

The much despised Sox are making them all look their age these days. Reckon you have noticed this. Others have.

A particular friend of C. E. D. H.'s informs us that Uhlan could have trotted faster than 2:01 under more favorable circumstances. Quite so.

YANKS BEAT BROWNS IN TENTH.

New York Ties Score in Ninth and Pounds Lake in the Next Session, Winning by Three to One.

St. Louis, Mo., Aug. 11.—New York tied today's game with St. Louis in the ninth and won in the tenth, 3 to 1. Lake was effective until the ninth, while Warhop pitched good ball for the visitors. Score:

St. Louis.	R.	H.	P.O.	A.	E.
Stone, lf	0	0	0	0	0
Hartzell, 2b	0	1	0	2	1
Newnam, 1bl	1	13	1	0	0
Griggs, rf	0	1	1	0	0
Hoffman, cf	0	0	2	0	0
Wallace, ss	0	0	4	5	0
Truesdale, 3b	0	1	4	2	0
Sutcliffe, c	0	0	4	2	0
Lake, p	0	0	0	4	0
Totals	1	3	20	16	2

New York.	R.	H.	P.O.	A.	E.
Daniels, lf	0	0	0	0	0
Wolters, rf	1	1	1	0	0
Cree, cf	0	1	5	0	0
Laporte, 2b	0	2	0	2	0
Knight, 1b	0	0	9	0	0
Foster, ss	1	1	1	1	1
Austin, 3b	1	1	0	1	0
Criger, c	0	0	7	2	0
Warhop, p	0	1	0	3	0
Mitchell, p	0	1	0	1	0
Totals	3	8	30	10	1

| | |

...eaves.

...ES KEEP UP ...ING STREAK

...s Blank Brooklyn ...h Brilliant Field. ...g Contest.

...T END IS 3 TO 0.

...ommy Leach Stars in ...r Garden with Sen... ...ional Catches.

...Y., Aug. 11.—Pittsburg shut ... to 0. It was a brilliant field... which the outfielders partici... Leach starring with seven... Score:

	P	A	E		R	H	P	A	E
Brooklyn.	0	0	0	Burch, cf.	0	0	1	0	0
	4	0	0	Daubert, 1b	0	0	7	0	0
	0	0	0	Wheat, lf.	0	0	1	0	0
	3	3	0	Hum'ell, 2b	0	0	2	4	0
	2	2	0	Dalton, rf.	0	0	1	0	0
	0	0	0	Lennox, 3b.	0	0	0	1	0
	0	0	0	Smith, ss.	0	0	1	3	0
	4	2	0	Erwin, c.	0	0	5	0	0
	0	0	0	Barger, p.	0	0	0	0	0
	27	8	0	Totals.	0	0	27	8	0

.....0 0 0 0 0 3 1 ...
.....0 0 0 0 0 0 0 ...

...Byrne. Three base hits—Erwin-Smith; ... Hummell-...er-Flynn; Miller-Wagner-... Barger; 3; off White, 2. ... by White, 2. Time—1:30. ... Brennan.

...BEAT REDS TWICE.

...g. 11.—New York took two ... 5 to 4 and 3 to 2. There ... the circuit smashes of Doyle and ... first game giving the Giants ... he deciding run in the last ... ...evore's four bagger. The scores:

	P	A	E		R	H	P
New York.	4	0	0	Devore, lf.	2	1	1
	3	0	0	Doyle, 2b.	1	1	3
	3	0	0	Snod'ss, cf.	0	1	2
	1	2	0	Murray, rf.	0	0	1
	1	1	0	Bridwell, ss.	0	0	1
	1	2	0	Devlin, 3b.	0	0	1
	1	1	0	Merkle, 1b.	0	1	9
	3	5	0	Myers, c.	0	0	4
	0	0	0	Mathew'n, p.	1	1	0
	24	11	3	Totals.	4	5	27

.....0 1 0 0 0 0 0 ...
.....0 0 0 0 0 0 0 ...

...Mitchell, Rowan. Three base hits—...runs—Devlin, Doyle, Snodgrass. ...urray. Double plays—Mathewson-...Bridwell; Devlin-Doyle-Merkle. ...son, 6; by Rowan, 4. Passed ball—...ewson.

SECOND GAME.

	P	A	E		R	H	P
New York.	2	0	0	Devore, lf.	2	4	1
	1	0	0	Doyle, 2b.	1	1	2
	2	0	0	Snod'ss, cf.	0	0	2
	2	0	0	Murray, rf.	0	1	1
	0	0	0	Bridwell, ss.	0	0	2
	0	0	0	Devlin, 3b.	0	0	1
	3	1	0	Merkle, 1b.	0	0	9
	3	2	0	Schiel, c.	0	0	7
	0	0	0	Ames, p.	0	0	0
	24	11	1	Totals.	3	6	27

.....0 0 0 0 0 0 0 0 0 ...
.....2 0 0 0 0 0 0 0 0 ...

...Doyle. Home runs—Devore, Snodgrass. Stolen base—McMillan. Sacrifice hits—by Sugra, 3. Bases on balls—Off Ames, 1. Struck out—By Ames, 1. Left on bases—New York, 4; St. Louis, 6. Umpires—Eason and Johnstone.

...hia, 6; St. Louis, 2.

...a, Aug. 11.—The locals defeated ... hitting game, 6 to 2. Score:

	P	A	E		R	H	P
Philadelp'a.	1	0	0	Titus, rf.	0	0	2
	2	0	0	Bates, lf.	0	0	1
	1	0	0	Grant, 3b.	0	0	0
	11	0	0	Magee, lf.	0	0	1
	0	0	0	Walsh, 2b.	0	0	4
	3	0	1	Luderus, 1b.	0	0	9
	1	2	0	Dooin, c.	0	0	4
	1	2	0	Doolan, ss.	0	1	1
	0	1	0	Booth, p.	0	0	0
	0	1	0	Ewing, p.	1	1	1
	24	16	1	Totals.	2	2	24

...hit by batted ball.

.....0 0 0 0 1 0 0 0 0 ...
.....0 0 0 0 1 0 1 0 0 ...

...Mowrey. Bresnahan. Three base hits—...Sacrifice hits—Grant, Doolan. Double play—Doolan, Luderus and Titus. Stolen bases—Hugins, Bates. Struck out—By Willis, 2. Bases on balls—Off Willis, 4; Booth, 1; Ewing, 1. Passed ball—Dooin. Time—1:52. Umpires—Rigler and Bush.

...OSES STORE LEASE

...Baseman, with Charley ...as Partner, to Begin ...Patrons in October.

...illiams, Shoes. That sign will ... 84-86 Monroe street some time in ... a proprietors of the store will be ... second baseman for the Cubs, and ... the club's secretary.

...he building was closed yesterday ... six years at an aggregate rental ... almost $7,000 annually. Evers is ...chant in Troy, N. Y., for a ... Trojan will buy a residence ... in Oak Park. The store will be ... for the close of the present season.

...dt. Cub third baseman, left yester... ne in Bellevue, Ky., where he will ...eek. Steiny's injured shoulder was ... and it was found that no bones ...ke will return for another season ... and said yesterday he would join ... afterward.

...ut, of Course, It Is Natural to Expect Him to Leave Something.

...ITY GOLF TITLE ...WON BY CARROLL

...ckson Park Player Victor Over Art Perry in Final Match, 6 and 5.

...GAINS LEG ON POST CUP.

...ates and Webster Put Out of Play Early in Day; McFarland Takes Trophy.

BY J. G. DAVIS.

...R. Carroll of the Jackson Park Golf ... has been a contender for the Chi... city championship since its inception, ... the title yesterday by defeating Art ... of the Calumet club, 6 and 5, in the ... hole final over the public course at ... park. Victory gave the home player ... on the Chicago Evening Post cup, for ... he was the runner-up to Charles ... Jr. in 1908.

...Carroll won his way into the final by defeating Ralph Gates of Ravenswood, runner-... year, 3 and 2, and Perry gained the ... round by defeating Ivan Webster of ...wood, 2 and 1.

...A. C. McFarland won the Jackson Park ... defeating D. T. Magill of the home club, ... the Midway cup going to C. F. Rathbun ... Jackson park by virtue of his victory, by ... and 3, over W. W. Manning of Jackson ...rk.

...In the consolation play the first flight medal ...nt to ex-City Champion L. W. Mida of ...son Park, for his 1 up victory over E. H. ..., unattached, and in the second flight final ... Bessems Jr. of Windsor defeated D. C. Bill..., unattached, 5 and 2. F. Shriner, unat..., defeated W. D. Welch, unattached, 2 and ... the third flight.

Bad Start for Perry.

...Carroll played good golf in the final, while Perry ... away rather poorly at the first few holes and ... recovered his stride. After they had halved ... first hole in fours, one under par, Carroll won ... second hole, 4—5, Perry topping his second and ...ding a long putt, while Carroll holed from six ... Both had long putts for threes on the third ... and halved in fours. Perry pulled to the ... on the fourth to the sand as it would have ... him two strokes to lift, he conceded the hole. ...Carroll having a four in sight. On the fifth green ... was away and layed Perry a stymie, the ... on his putt knocking his opponent's ball into ... dry and losing 7—6. Carroll, 8 up.

...Perry made a great recovery at the sixth hole after ... badly pulled drive. He lofted over the bushes ... got a half in four, Carroll missing a three by ... short approach.

...Perry sliced to the bushes from the next tee ... then skied over the course, finally laying ... Carroll a stymie, the latter winning, 5—7. The ... hole was halved in four. Perry missing a four ... foot putt for a three.

Carroll the Winner.

...Perry again was "timber struck" on the ninth ... and, with the wide world to shoot at, sliced ... the shrubbery. Carroll topped his tee shot ... jumped the sand pit. Perry pulled his third ... another into the bushes, losing 7—5. This ... Carroll 5 up at the turn. A perfect approach ... Perry the water hole in 4, one under par. ... Ames, Perry's hole he won and Carroll took ... last two and the title. Cards:

...out.....4 5 4 4 5 5 4 3—38
...out.....5 5 4 5 4 7 5 3—43
...ole.....2 3 2 3 2 3 2 3 2
...ole.....3 4 3 4 3 4 3 4 4
...up ball.

Results in Semi-Finals.

...the semi-final rounds were as follows: ...championship consolation—L. W. Mida, Jackson ... defeated C. W. Clingman, Jackson Park, 4 ... 3; H. Evans, unattached, defeated R. G. ..., unattached, 4 and 3.

...Park Cup—D. T. Magill, Jackson Park, ... L. Gurley, Windsor, 6 and 7; A. C. Mc... Windsor, defeated P. M. McCann, Wind... 7 and 1.

...sation—D. C. Billyeald, unattached, de... H. Pollard, unattached, 1 up, 19 holes; ... Bessems Jr., Windsor, defeated H. A. Smith, ...attached, 3 and 1.

...idway cup—C. F. Rathbun, Jackson Park, ... Magill, Jackson Park, 4 and 2; W. W. ...anning, Jackson Park, defeated W. M. Brown, ...kson Park, 3 and 4.

...Shriner, unattached defeated A. ... Warwick Hinsdale, 1 up; W. D. Welch, unat... defeated D. W. Smalley, unattached, 5 ...

...President D. A. Wilkins, who is about to leave for ...California, was presented by the members of the ...club with a silver loving cup at the close of the ...tournament.

...Day in Midlothian's annual classic, the Paterson cup competition, is set for today and the ...big field of sires and sons is expected to com... ...pete. The event is a two ball foursome handicap ...of 36 holes.

...MISS CLARK WINS RIDGE GOLF.

...Muskegan Woman Beats Miss Llewellyn of La Grange in One Day Tournament by One Up.

...Miss Jess Clark of Waukegan won the women's ...day tournament at the Ridge Country club ...yesterday, defeating Miss Vida Llewellyn of La ...Grange, the western champion, 1 up, in the nine ...hole final. The latter led the qualifying round with ...a net of 41, cutting three strokes off the women's ...record for the course. Her card was: 4, 4, 5, 6, 6, 3, ...4—37.

...Mrs. J. Chadwick of Calumet won the second ...flight, defeating Mrs. W. S. Kline of Beverly, 4 ...and 3. Miss F. Ladd of Beverly took the third ...flight by defeating Mrs. J. F. Gambrill of La ...Grange, 4 and 3. Mrs. Hughes of Windsor was ...in the fourth flight, defeating Miss Lenders of ...Ridge, 1 up.

...Forty-eight players took part in the consolation ...today, Mrs. E. A. Bateman of Windsor finishing ...last with a net of 44. The prize for fifth place ...was Miss Stoddard of Beverly, who had 47 ...net. Bridges of the same club taking the prize ...for tenth position with 50 net.

...Leading scores in the qualifying round were:

...Llewellyn, La Grange	42
...Porter, Ridge	49
...Anderson, La Grange	52
...Clark, Waukegan	53
...Howe, Waukegan	54
...Midlothian	54
...Chadwick, Calumet	54
...Kline, Beverly	55
...Gambrill, La Grange	56
...Pendrie, La Grange	56
...Bowles, Beverly	57
...Bateman, Windsor	57
...Beverly	58
...Windsor	58
...Edgewater	58
...Beverly	59
...Beverly	59
...Waukegan	59
...Windsor	59
...Beverly	60
...Ridge	60
...Rider	61
...Beverly	61
...South Shore	62

..."NERVE TEST" FOR SWIMMERS.

...Committee in Charge of River Marathon Adds New Requirement for All Entrants.

...There will be a physical examination today of ...the swimmers, who tomorrow will struggle ...in the William Hale Thompson trophy in ...Chicago river Marathon. The examination is ...at the Illinois Athletic club gymnasium be... ...and 5 o'clock. It will include heart and ...nerve tests by Dr. E. W. White and Dr. F. L. Still... ...Chairman of the examination, last night an... ...announced that "nerve test" in addition, stating that ...strong nerves is an absolute essential in a ...long, gruelling struggle in the water. So ...many entries for a position at the starting point ...of the ninety-five natators will be com... ...pelled to have steady nerves in addition to the usual ...physical examination.

...AMERICAN LEAGUE BULLETIN.

...The following bulletin of contracts and releases ...was issued by President Johnson of the American ...league:

...Philadelphia: To Baltimore, Hoff... ...Detroit: Mountain. To Learn, Dr. Chl... ...Cleveland: G. Browne; to Des Moines, R. ...Cleveland: To Boston, Nationals, ...Collins; C. Berger, G. Perring; DP ...Unconditionally, Crouch. By Detroit: ...Killian.

...With Boston, D. Lewis (1910-'12), J. ...Lentz; with New York, L. L. Mc... ...Laudel, H. A. Rendar; with ...Mayer; with Chicago, F. Mc...

...New York, C. Hemphill.

...All-Stars, 6; Sullivan Colts, 2.

...All Stars defeated Sullivan's colts yes... ...afternoon park, 6 to 2.

...Catchers, 10; Lapetre, S.

...

Four Players Who Figure in Big Deal Between Sox and Boston.

HARRY LORD ◆ FRANK SMITH ◆ AMBROSE McCONNELL

YACHTS RACE FOR K.T. PRIZES

Knights See Local Sailors Compete in Open Regatta.

VICTORY WON BY VENCEDOR.

Tramel's Boat Takes One Trophy; Others to Invader and Wenonah.

Under ideal weather conditions, aided by a fifteen mile breeze, thirty-eight of the fastest yachts, representing the three local clubs, competed in the Knights Templar regatta held yesterday under the auspices of the Columbia, Chicago, and Jackson Park Yacht clubs.

Three valuable time prizes were given by the Knights Templar, and in order that one yacht should not win more than one the fleet was divided into three squadrons. George Tramel's Vencedor won the time trophy offered in the sixty-five foot schooner and fifty-five foot sloop class in easy fashion, covering the triangular course from the Van Buren street gap, around the four mile and Carter Harrison cribs, a distance of ten miles, in 1:09:45.

Invader, owned by G. C. Schoenwerk Jr. of the Columbia Yacht club, was declared winner of the time prize in the class for thirty-five foot sloops, twenty-one foot cabin class, and raceabouts by negotiating the course in 1:06:28, while Wenonah, owned by F. H. Keefer, captured the prize in the class for small schooners and cruisers, twenty-five and twenty foot sloops, by sailing the course in 1:11:10.

The time prize for power boats was won by Marguerite owned by W. T. Watkins of the Chicago Yacht club. This boat made three round trips from the Van Buren street gap to the four mile crib, a distance approximated to be twenty miles. Its time was 1:09:48.

William Hale Thompson's Valmore, and Amorita, owned by Dr. Baum, did not start. By winning first place in its class Roy Barcal's Illinois won the second leg on the Clearee cup, as yesterday's race took the place of the one which was scheduled for tomorrow.

Summary of Races.

SQUADRON I.—21 FOOT RACEABOUTS.

	Elapsed time.	Corrected time.
Invader, Columbia	1:33:55	1:06:28
Vandal, Columbia	1:42:07	1:11:57
Freebooter, Jackson Park	1:54:12	1:23:44

21 FOOT CABIN CLASS.

Jackson Park, Jackson Park	1:34:47	1:09:55
Spray, Chicago	1:35:06	1:12:33
Columbia, Columbia	1:36:02	1:13:42
La Trada, Columbia	1:40:46	1:15:55
Quien Sabe, Columbia	1:39:35	1:20:36

25 FOOT SLOOPS.

Illinois, Chicago	1:31:08	1:11:49
Seboomook, Columbia	1:34:35	1:13:00
Evanston, Columbia	1:42:22	1:22:51
Josephine, Chicago	1:44:55	1:25:41

SQUADRON II.—20 FOOT SLOOPS.

Wenonah, Jackson Park	1:30:34	1:11:10
We're Here, Chicago	1:38:08	1:21:11
Rebel II., Jackson Park	1:36:02	1:21:10
Bandit, Jackson Park	1:37:10	1:23:03
Rascal, Jackson Park	1:39:18	1:31:20

25 FOOT SLOOPS.

Thelma, Jackson Park	1:31:28	1:23:06
Mildred, Jackson Park	1:32:40	1:28:00
Cyma, Jackson Park	1:30:40	1:31:00

SPORTING CALENDAR.

FRIDAY, Aug. 12.—Baseball: Boston at Sox park; Cubs at Boston. Trot: Grand circuit, Cleveland; Illinois Valley circuit, La Salle. Motor: Races at Indianapolis. Golf: Porter-Sliter event; Midlothian. Cricket: Northwestern tourney, Parkside.

SATURDAY, Aug. 13.—Baseball: New York at Sox park; Cubs at Boston (two games). Track: National all around championships, Marshall field. Motor: Twenty-four hour race, Indianapolis. Swim: L. A. C. river marathon. Cricket: Northwestern tourney, Parkside. Golf: Porter-Sliter event; Midlothian. Trot: Grand circuit, Cleveland.

SUNDAY, Aug. 14.—Baseball: New York at Sox park.

MONDAY, Aug. 15.—Baseball: New York at Sox park; Cubs at Brooklyn (two games). Trot: Grand circuit, Fort Erie; Great Western, Peoria. Tennis: National championships, Newport.

TUESDAY, Aug. 16.—Baseball: New York at Sox park; Cubs at Brooklyn. Trot: Grand circuit, Fort Erie; Great Western, Peoria. Fight: Stanley Ketchel vs. Bill Lang, New York. Archery: National tourney, Washington park.

WEDNESDAY, Aug. 17.—Baseball: Cubs at Brooklyn. Trot: Grand circuit, Fort Erie; Great Western, Peoria. Archery: National tourney, Washington park.

THURSDAY, Aug. 18.—Baseball: Sox at Philadelphia; Cubs at Buffalo. Trot: Grand circuit, Fort Erie; Great Western, Peoria. Archery: National tourney, Washington park. Yachts: Lipton cup races.

Apache, Chicago	1:54:08

*Not measured.

CRUISERS.

Arrow, Columbia	1:15:44	1:07:55
Vixen, Columbia	1:18:05	1:01:56
Charlotte R., Columbia	1:10:30	1:09:33

SMALL SCHOONERS.

Foam, Columbia	2:18:09	2:01:15

20 FOOT SLOOPS.

La Rita, Chicago	1:40:43	1:18:32
Pilot, Columbia	1:42:05	1:16:21
Valkyria, Jackson Park	1:43:02	1:16:02
Chloe, Jackson Park	1:44:40	1:20:00
Susan I, Jackson Park	1:52:15	1:27:14
Thetis, Jackson Park	1:46:03	1:28:50
Gloria, Columbia	2:05:08	1:59:41
Undine, Jackson Park	2:05:50	1:40:56

20 FOOT YAWLS.

Jungfrau, Jackson Park	1:56:18	1:27:49
Kayoshi, Jackson Park	1:39:08	

SQUADRON III.—35 FOOT CLASS.

Vencedor, Chicago	1:18:28	1:09:45
Juanita, Chicago	1:40:06	1:39:01

Following is the order in which the power boats finished:

Class A—Marguerite, Chicago, won; Florence II., second.

Class B—Swastika, Jackson Park, won; Heloise, Columbia, did not finish.

Class C—Gloria, Columbia, won; Fleur de Lis, Columbia, second.

Class D—Doue, Columbia, won; Finch, Jackson Park, second; Francesca, Jackson Park, third; Wee Wee, Columbia, fourth; Osprey, Columbia, fifth.

JOLT FOR MAKERS OF MOTORS.

Court Finds They Infringe on Selden Patents and Enjoins Them from Use and Sale of Their Cars.

New York, Aug. 11.—Decrees were filed in the United States Circuit court at New York today in the principal suits under the Selden patent, covering the modern gasoline automobile. The decrees held the patent valid and infringed by the Ford Motor company and by Pathard & Levassor and their agents, and order an injunction to restrain the manufacture, use, and sale of infringing automobiles.

MID-SUMMER brings many money-saving opportunities to those who have waited or are looking ahead in the matter of clothing.

Popular lines are broken, and odds and ends of sizes here and there throughout our stock afford great values for bargain-hunters.

Now, while much of the season is still left, we have revised and reduced our prices in order to clear out the summer stocks while they are still seasonable.

There's a range from a third to a half off of most prices here.

It is your harvest time.

Browning, King & Co

B. & K.

CLOTHING, FURNISHINGS AND HATS,
151 AND 153 STATE STREET,
CHICAGO.

WANDERERS LOSE TO TORONTO TEAM

Chicagoans Drop Match by 109 Runs in Northwestern Cricket Tourney.

LOCALS WEAK WITH BAT.

First Inning Produces 57, While Canucks Play Forceful Game, Counting 166.

Standing of the Teams.

	W.	L.		W.	L.
Winnipeg	2	0	Wanderers	1	1
Toronto	2	1	Minneapolis	0	2

Giving a surprisingly weak exhibition in their first essay at bat, the Wanderers of Chicago were beaten by the Toronto team in the northwestern cricket tournament at Parkside yesterday by 109 runs.

After gaining the advantage of winning the toss, the locals gave a weird exhibition, being all out for the homeopathic total of 57. Of this number Balster, Waller, and the extras were responsible for 46. Deducting a total of 7 made by Dr. E. R. Ogden, the remaining 8 batsmen contributed the noble sum of 5 runs, whereupon a spectator remarked, "They could have made as many with broomsticks." It was considered a woefully weak exhibition, and as unaccountable as it was unwelcome.

The only hope of the locals was to get the Ontario men out for a small score and so get a chance to win on the second innings. This hope soon was dissipated, when after two of the dominion batters had been retired for a total of 9 Howard and Dalton got set and added 80 runs to the score before Dalton, who played forceful cricket, was nabbed by Peel for a useful count of 38. The total reached 166, putting the visitors on the auto side.

In their second venture the locals did much better, Balster, Newhall, Ogden, Andrea, and Galley all showing good defense and hitting well, but were all out for 142, giving them a lead of 39 on the two innings. There was no time left for the Canucks to bat again, and they won on the first inning. Scores:

INNINGS OF WANDERERS.

W. Balster, c. Howard, b. Black	20
C. G. Osborne, c. and b. Reid	0
M. L. Newhall, c. Black, b. Reid	0
E. R. Ogden, c. Aitken, b. Wolfenden	7
G. M. Carruthers, c. Aitken, b. Wolfenden	0
H. F. Waller, not out	14
H. C. Andrea, b. Black	0
P. C. Galley, c. Black, b. Howard	0
Dr. W. Hart, b. Reid	0
F. J. Peel, b. Black	4
D. J. Davies, b. Black	0
Extras	11
Total	57

Runs at fall of wicket—4, 4, 20, 22, 25, 32, 41, 52, 57, 57.

INNING OF TORONTO.

K. Martin, run out	4
F. Martin, c. Osborne, b. Ogden	0
A. D. Howard, c. Carruthers, b. Galley	54
A. E. Dalton, c. Peel, b. Carruthers	38
H. S. Reid, b. Ogden	0
H. W. Howard, b. Ogden	0
L. G. Polack, b. Carruthers	14
W. Paris, not out	10
W. R. Dean, l. b. w., b. Carruthers	0
J. W. Aitken, c. Newhall, b. Ogden	1
H. G. Green, c. Galley, b. Ogden	0
Extras	4
Total	166

Runs at fall of wicket—0, 9, 89, 107, 108, 137, 141, 153, 158, 166.

SECOND INNING WANDERERS.

W. Balster, c. Reid, b. Black	23
C. Osborne, c. Black, b. Reid	1
M. Newhall, c. Black, b. Reid	22
E. R. Ogden, b. Wolfenden	19
G. M. Carruthers, b. Wolfenden	0
H. Waller, c. Howard, b. Reid	13
H. Andrea, l. b. w. b. Reid	17
P. C. Galley, not out	10
Dr. Hart, b. Wolfenden	0
D. J. Davies, c. Black, b. Wolfenden	10
F. J. Peel, c. Paris, b. Wolfenden	19
Extras	12
Total	146

Runs at fall of wicket—2, 56, 56, 64, 106, 113, 123, 133, 140, 142.

SARATOGA RACE RESULTS.

First race, handicap, 1 mile—Dancecard, 109 [Buttwell], 7 to 5, won; Field Mouse, 110 [Archibald], 12 to 10, second; May Amelia, 96 [Martin], 4 to 1, third. Time, 1:43 1-5. Only three starters.

Second race, steeplechase, about 2½ miles—Black Bridge, 137 [Williams], even, won; Ticket of Leave, 137 [Patterson], 13 to 5, second; Flamma Lane, 142 [Allen], 11 to 5, third. Time, 5:30. Judge Ermentrout fell; Daera refused.

Third race, Albany handicap, 2 year olds, $2,000 added—Textile, 114 [Knapp], 4 to 1, won; Zeus, 110 [McGee], 12 to 1, second; Hectagon, 102 [Keogh], 6 to 1, third. Time, 1:15 3-5. Semprolus, Bare Dance, Dust, Dabbler, Jack Wall, Princess Calaway, The Ballitt's Daughter, Absconder, Bertil ran.

Fourth race, the Champlain handicap, $2,000, 3 year olds and up, 1¼ miles—Olambala, 120 [Buxton], 7 to 1, won; Pretend, 93 [Martin], 5 to 1, second; Sea Cliff, 97 [Estep], 15 to 1, third. Time, 1:55. Dorante ran.

Fifth race, 11-16 mile—Helena, 101 [King], 10 to 1, won; Kormak, 104 [Archibald], 3 to 1, second; Royal Lodge, 99 [Martin], 12 to 1, third. Time, 1:10. Roebuck, Beatrice Rake, Cherish, Hattie Signal, Fig, Sam Lewis, Golden Frank Navin, Duke of the District, The Rascal ran.

Sixth race, ¾ mile—Sadaquada, 97 [Archibald], 9 to 2, won; Merry Mugro, 105 [Buttwell], 16 to 5, second; Montealm, 105 [Minder], 9 to 2, third. Time, 1:17 2-5. Malville, Sporting Life, Capt. Cassatt, Lady Montella, Albanio, Sebastian, Drachme, Pero Shot, Shamrock, Rain Waller ran.

Will Play Water Baseball Game.

Baseball heroes of local diamonds will compete in the first annual semi-pro swimming events at Atlantic beach in Riverview tonight. Teams representing the Intercity Baseball association, in charge of George McGurn, and the Amateur Managers league, with Al Tearney at its head, will play an exhibition water baseball game.

CHICAGO POLICE WIN TITLE

Capture National Revolver Team Championship at Camp Perry.

SCORE TOTAL OF 1,109 POINTS

Cincinnati Finishes Second and St. Louis Is Third.

Camp Perry, O., Aug. 11.—[Special.]—The Chicago police department won the national revolver departmental championship today, defeating some of the best police teams in the west for the title. It was the first national event held here, and the victory of the Chicago team was scored by brilliant work.

Chicago's score for the three events was a total of 1,109 points. Cincinnati finished in second place with 1,046 points, and St. Louis was third with 1,004 points.

George Weidling of the Chicago mounted police was the star performer. He scored the highest number of points for the three events, his total being 236. Sergt. Orreson of Cincinnati gave him a close contest, with 210.

The Chicago team was composed of George Weidling, Andrew Pidgeon, James Parrell, Joseph Kilgore, Albert Kanson, and A. L. Gamber. The points scored by the teams for all events were as follows:

	Slow fire.	Time fire.	Rapid fire.	Totals.
Chicago police	399	440	469	1,108
Cincinnati police	392	403	449	1,046
St. Louis police	392	399	403	1,004

CHIEF WIRES CONGRATULATIONS.

A telegram was received yesterday by Assistant Chief Schuettler from Capt. Bauder that the Chicago team had won the Camp Perry event. The assistant chief at once communicated with Mayor Busse and Chief Steward and a telegram of congratulation was sent to Capt. Bauder and his men. "We have some of the best shooters in the United States," said the assistant chief. "The team has won numerous gold medals and other prizes."

Cubans Escape Jail Sentences.

Nine Cubans, members of the baseball team known as the Stars of Cuba, were saved from punishment for contempt of court yesterday when Attorney Charles Wharton, representing A. M. McAllister, explained to Judge Chetlain that the Cubans had asked him to apologize for their actions on Sunday in ignoring the injunction not to play ball except under McAllister's management.

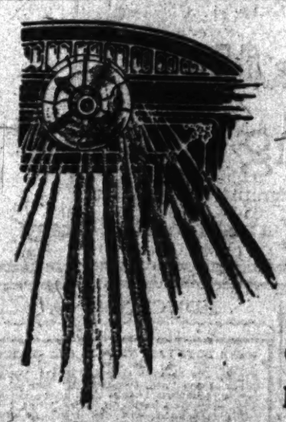

Travel Is Comfortable ON THE

Baltimore & Ohio

TRAINS EQUIPPED WITH Electric Lights and Fans

$25.50

New York and Return

Tickets on sale daily until September 30, 1910. Return limit thirty days from date of sale.

STOP-OVER AT PITTSBURGH, WASHINGTON, BALTIMORE AND PHILADELPHIA.

VACATION TOURS

TO BOSTON, MASS., AND THE JERSEY COAST RESORTS COVERING

Twenty-Five or More Routes

including travel by RAIL, BAY, OCEAN, SOUND, RIVER AND LAKE.

AT GREATLY REDUCED FARE

Tickets sold daily until September 30. Return limit sixty days from date of sale, but not later than October 31, 1910. Stop-over allowed at all principal points.

IMPROVED TRAIN SERVICE

THE WASHINGTON-NEW YORK SPECIAL leaves Chicago at 10:00 a. m. daily. Coaches and sleeping car to New York, via Washington.

THE PITTSBURGH, WASHINGTON AND NEW YORK LIMITED leaves at 5:45 p. m. daily. Newly equipped and electrically lighted throughout. Lights in lower and upper berths in sleeping cars. Electric fans. Coaches and sleeping car to New York, via Washington. Unexcelled dining car service.

For descriptive circular and further information call on or address W. W. PICKING, District Passenger Agent, 344 Clark Street. Telephone Wabash 2378.

Ticket offices 344 Clark Street and principal hotels. Depot Grand Central Passenger Station, Harrison Street and Fifth Avenue.

B. N. AUSTIN, General Passenger Agent.

FEARED FRAMEUP; FIGHT OFF

Langford Demands $7,500 Before Meeting Kaufmann.

PHILADELPHIA BARS NEGRO.

Police Will Prohibit Black from Batting for All Time in City.

Philadelphia, Pa., Aug. 11.—[Special.]—Because there was a probability that Sam Langford was planning to fake the fight with Al Kaufmann, which had been postponed until tonight, Promoter Harry Edwards today called off the battle entirely.

When the police department heard the facts it promptly barred for all time the Boston negro, who laid down here in bouts with Jack Blackburn, Al Kubiak, and Stanley Ketchel.

The first inkling Edwards had that something was wrong was Wednesday night when it was decided to postpone the bout twenty-four hours owing to rain. Langford lighted up Edwards.

"Look yeah," said the black. "I've got to have two weeks moah to get in shape."

"What's that?" replied Edwards. "Why, you've had training enough in three weeks." Langford repeated that he wanted more time to prepare.

"There'll be no postponement," said Edwards, "and you'll fight and do your best, for if you start to jogging the bout will be stopped, and you won't get a cent."

Langford then declared that he would not fight unless he received a guarantee of $7,500 to be paid him before the fighters entered the ring. Edwards refused to advance any money until Langford proved his mettle in the ring. The latter asked to be given until 11 o'clock this morning to think it over. He then renewed his demand for a $7,500 guarantee and was refused. Edwards besought Manager Woodman to intercede, and, although Woodman seemed anxious for the fight, he could not change the attitude of the negro.

GANS' ESTATE WORTH $45,000.

Goldfield Hotal, Free from Mortgage, Forms $30,000 of the Amount—Funeral Services Tomorrow.

Baltimore, Md., Aug. 11.—Joe Gans, the former lightweight pugilist, who died yesterday, left an estate worth about $45,000. His diamonds cost him over $2,000. The Goldfield hotel here, which he built several years ago, free from mortgage, is estimated to be worth $30,000. Some time ago he gave a residence to his mother. His widow today said:

"Joe made money in his day and spent it, but he did not forget to put something away for a rainy day. You may say that Joe provided for his mother, his children, and myself in such a way that we will not need to worry for some time to come."

The funeral will take place on Saturday from the Metholist church.

Here's a Chance for "Pugs."

Atlanta, Ga., Aug. 11.—It developed today that the bills to prohibit prize fighting in Georgia and to make it unlawful to exhibit moving pictures of a prize fight between men of different races did not get through the legislature, which adjourned last night. The senate passed both bills, but they were lost sight of in the house and not acted on.

Conley and White Matched.

Kenosha, Wis., Aug. 11.—[Special.]—Frankie Conley, the Kenosha bantamweight champion today signed articles for a ten round bout with Charley White, of Chicago, to be staged at the Badger Athletic club in Milwaukee on Sept. 2. The men will weigh in at 122 pounds at 3 o'clock.

ARCHDALE FIRST IN $5,000 STAKES

Geers Pilots Speeder to Front in Two of Three Heats at Cleveland.

MARE FORCED OUT TO WIN

Veteran Compelled to Use Whip, Bervaldo and Billy Burke Crowding Victor.

Cleveland, O., Aug. 11.—Dudie Archdale, winner of the $10,000 Merchants' and Manufacturers' stake at Detroit last week, landed the $5,000 Ohio stake, the feature of the program at North Randall track today. It took only two heats for the Geer's mare to win first money, though the veteran driver was compelled to use the whip in both heats. Bervaldo and Billy Burke crowding all the way.

Hallworthy, who pushed Dudie Archdale hardest in the second heat, and was only a scant nose behind at the finish, was placed ninth for swerving in the stretch.

The event being run on the three heat plan resulted in Dudie Archdale losing her first heat of the season in the third. Billy Burke, fighting for high money, managed to finish first, with Bervaldo and Bisa both landing ahead of the black mare. Geers was presented with two silver cups for winning this stake and the Edwards stakes on Tuesday.

Tavern "Steak" Unfinished.

The first division of the Tavern "steak" race, the second big feature of the day, could not be finished because of darkness. Henry H., victor in the first two heats, appeared to have won the event easily, but was set back from first to third place in the third heat because he mixed gaits on the homestretch. The event will be finished tomorrow, when the 2:16 pace, which could not even be started today, will be run.

Presiding Judge Pierce announced just before the start of the Ohio stake race that Uhlan will try to lower his own world's record of 2:01 for trotting geldings to wagon tomorrow providing track and weather conditions are favorable.

Summary of the Races.

Following are the summaries:

2:12 trot, purse $1,500, 3 in 5:

Gamar, b. s., by Tekmar [Harrison]	1	1	1
Cassie George

PLEAD TO EXHIBIT RENO "TWO STEP"

Jeffries-Johnson Bout a Dance, with Hugs and Love Taps, Says Lawyer.

JUDGE DELAYS DECISION.

Discrimination Charge Against Steward Answered by Attorney Boord.

The recent Jeffries-Johnson affair at Reno was nothing but a two-step, with occasional hugging matches tempered by "affectionate jabs" on the part of Johnson. Really the "faintest hearted woman" could have seen nothing about it to offend. Compared to what they used to stage in England or to what now is seen annually on the gridiron, the Nevada affair on July 4 was tame.

Attorney Eli B. Felsenthal, representing Warren J. Jones and George C. Speer in their mandamus proceedings to compel Chief Steward to issue a permit for the exhibition of the series of photographs of the event, submitted these sentiments to Judge Theodore Brentano yesterday. Smiling, the jurist called a halt to the case after two days of argument and announced he would render his verdict "within forty-eight hours."

Hart Gives Expert Testimony.

Sig Hart, former pugilist and business manager for Johnson, gave "expert" testimony Hart was an eye witness at the bout, and he assured the court that it was not a prize fight.

In his testimony Hart said a fight could only be with bare fists. He characterized the Jeffries-Johnson affair a boxing contest.

"We have passed the good old days in England when hair pulling, biting, and such tactics were the proper thing," said Mr. Felsenthal. "As prize fights are conducted today they will keep men always interested. Why, there was nothing about that Reno affair to cause the faintest hearted woman to feel horror stricken or afraid."

Calls Football Far Worse.

"If the fight itself was not bad, how can we say the pictures are? We know every blow that was struck. We know everything was orderly and nobody was killed. Football is far worse, with eleven men thrown continually in combat against an opposing eleven.

"This affair between Jeffries and Johnson was just a dance—a two-step. The men hugged each other when they were tired, and Johnson dealt out a few affectionate jabs——"

"That's it—just an occasional love tap," echoed Attorney Boord, in pleading with the court to uphold Chief Steward.

"The pictures, as pictures, are moral. It is the thing represented which makes them immoral. That fight was immoral. It had degrading tendencies, and there is a law in Illinois against prize fighting. That Chief Steward showed no discrimination is evidenced by his general order."

MEET TO MAKE HARBOR PLANS

Aldermen and Sanitary Trustees to Hold Conference Today.

HARMONY IS LOOKED FOR.

Series of Sessions May Be Held, but They Will Be Rushed.

Because of the important questions involved and the probable length of the discussions that will mark their consideration, this afternoon's conference between representatives of the city council and the sanitary district upon Chicago's harbor policy will be only the first of a series of such meetings.

No expectation that more than one or two of the broadest and most general phases of the situation will be touched upon at the first conference was expressed yesterday.

Control Is Debated Point.

Predictions that discussions of the first questions brought up would be prolonged were based on statements that the sanitary district representatives will take the position that it should be given complete control of the harbor, while the council members will insist that, if the sanitary district is to build the proposed dock system, it must do so as an agent of the city and that the city must retain ultimate control.

The conference will be held in the board rooms at 2 o'clock. The representatives of the city will be a subcommittee of the harbors committee composed of Ald. Littler, Merriam, and Hey, and the trustees participating will be Trustees Clark, Eidman, and Healy. A member of the legal staff of each body may be invited to be present.

Old Snag May Reappear.

Upon a previous attempt to bring about negotiations between the council and the district, difficulty arose from the fact that the trustees took the position that the city was coming to them for relief in its harbor troubles. They said that they expected the city to submit a proposition. But the city was not ready to entreat the board to undertake the task. It is feared that a similar hesitation about entering into a thorough discussion may slow up the new negotiations.

Trustee Clark and Alderman Littler were inclined to discount fears that the conferees will not "get together."

"I believe that we can get down to work in earnest," said Ald. Littler, "for the entire city has been convinced that the motto of 'Get busy now' must be adopted and followed out. I feel certain that the trustees will meet us halfway. If we do not make enough progress today to bring about favor of one definite policy, I shall make an effort to have another meeting right away and as many more as are needed to establish a final policy."

Clark Hopes for Harmony.

"I feel that the representatives of the district and the city are going into this meeting to bring about a thorough understanding and a close harmony," said Trustee Clark, "and I believe we can make a good start toward that goal at once."

F. N. Matthews & Co.
Outfitters to Women
48 Madison Street, Between State and Wabash

Final Clearance
Friday and Saturday till 1

When Franklin made his discovery of the identity of lightning and electricity it was sneered at, and people asked, "Of what use is it?" To which he replied, "What is the use of a child? It may become a man!"

It may be that some women are in this mental attitude with regard to buying our summer clothes now. To which we can reply and go one step farther than Franklin, knowing that the Matthews apparel will stand out big in style and value besides its compeers of the future.

Wash Apparel
SUITS—DRESSES—COATS
TO CLOSE
$5, $10, $15

Silk & Cloth Coats
TO CLOSE
$10, $15, $20

Silk & Cloth Suits
ALL IN THREE LOTS
$10, $20, $30
VALUES UP TO $145.

Silk Petticoats: Don't overlook them. Nothing anywhere near like them at the price.

Mandel Brothers

Clearing sale men's $30 and $40 suits, $2

We make no discrimination in this sale; whatever belonged to our $30 to $40 lines are marked at the reduced price. Many of them are Brokaw suits, which represent the highest grade of workmanship in ready-to-wear clothing for men. First floor, Wabash Ave.

$20 The materials are imported Scotch tweeds, Irish homespuns, English worsteds and cassimeres, light and dark mixtures; suits made to hold their shape and fit the figure as well as custom tailoring; regular $30 to $40 values reduced for this sale to $20. $2

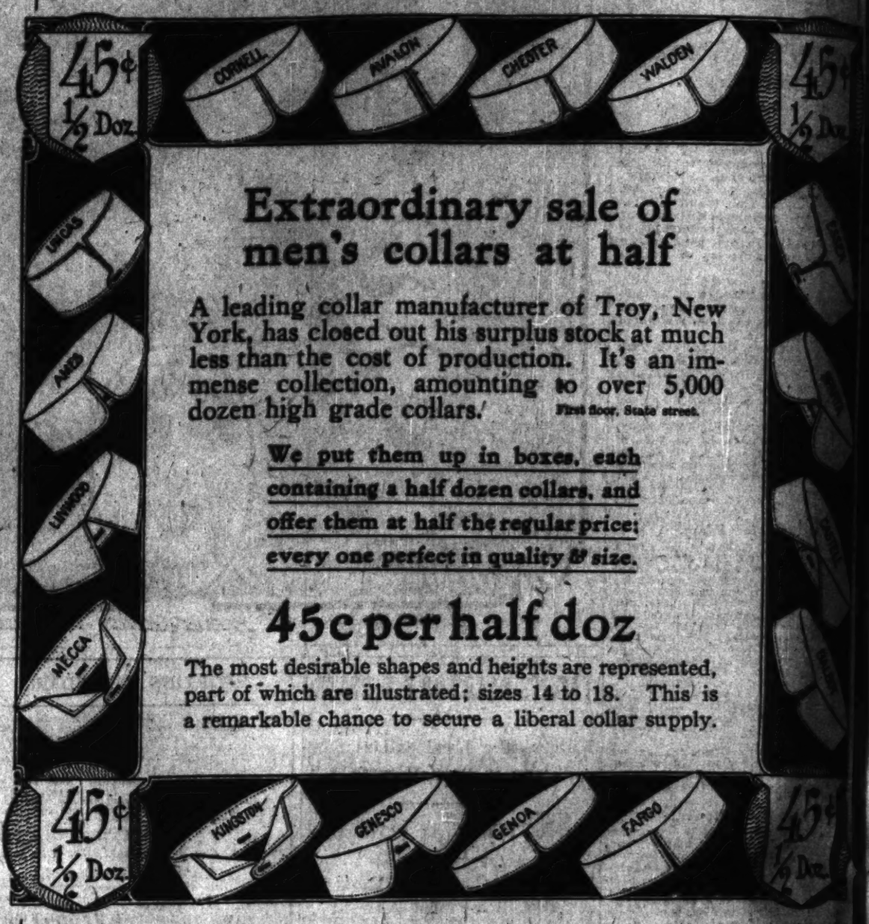

Extraordinary sale of men's collars at half

A leading collar manufacturer of Troy, New York, has closed out his surplus stock at much less than the cost of production. It's an immense collection, amounting to over 5,000 dozen high grade collars. First floor, State street.

We put them up in boxes, each containing a half dozen collars, and offer them at half the regular price; every one perfect in quality & size.

45c per half doz

The most desirable shapes and heights are represented, part of which are illustrated; sizes 14 to 18. This is a remarkable chance to secure a liberal collar supply.

Purchase men's 50c imported half hose 35c

The leading hosiery importer has sold us several hundred dozen pairs of men's half hose at one-third less than his usual quotations with the understanding that the name should not be advertised. A glance at our window display and signs will show the name. The trade-mark is a guarantee of quality. First floor, State st.

35c Mercerized, silk lisle and gauze lisle, all plain black or newest colors, such as grays, tans, helio, navy, cadet blues, purples, gold, champagne, oxblood, etc. Some have hand emb. clocks on the sides; sizes 9½ to 11½; none sold at less than 50c; 3 prs., $1; pr., 35c. 35c

To North Woods
—A Tip for a Fishing Trip

Sir Knights who are knights of the rod and reel—get up a party for a happy little fishing trip up into the famous North Woods. Battling muskellonge, gamy small-mouth bass, speckled trout and land-locked salmon are biting ravenously right now.

Three Lakes, Eagle River, Hackley, Conover, Cisco Lake, Gogebic, Woodruff, Tomahawk, Manitowish, Rice Lake, Birchwood, Hayward, as well as hundreds of other camps and resorts in Northern Wisconsin, Michigan and Minnesota can be reached overnight by the direct lines of the Chicago & North Western Railway.

Fishing information and reports, besides detailed information of these resorts and complete train schedules are at your service at

Ticket Offices
Chicago & North Western Railway
212 Clark St., Telephone Randolph 4221 and Wells Street Station
NW1898 (97)

The Watch and Its Value

Every watch sold by Spaulding & Co. is tested with painstaking care by those who not only know what a good watch is, but who also have a pride in maintaining the reputation of the house.

Spaulding's Name on a Watch
Means—

That it is a watch worthy of the name—one which with the experience of many years in watch handling, Spaulding & Co. are willing to sell as the best value obtainable for the price.

That Spaulding & Co. have as much interest in the satisfactory performance of the watch after its sale as has the purchaser.

That Spaulding & Co. are always ready and desirous of assisting customers in adjusting and regulating their watches, in order that the representations made at time of sale may be fully realized.

One may therefore purchase a watch from Spaulding & Co. with the utmost confidence, whether the purchase price be

$10 or $500

Spaulding & Co.
Goldsmiths, Silversmiths and Jewelers
Michigan Ave. and Van Buren St., Chicago
(48)

EDUCATIONAL

The DRURY ACADEMY
ALEDO, ILLINOIS
Prepares boys and girls for college, scientific school or business. Strong department of Agriculture. Special courses in Domestic Science, Music and Elocution. Individual instruction, high standards, sound methods. Faculty, buildings and equipment unexcelled. Separate dormitories. Gymnasium and out-of-door sports. Annual charge, $300.
Address the President, THOMAS J. DAVIS.

Racine College School
RACINE, WISCONSIN
"The School that makes manly boys."
Development of character the first object. Best intellectual, physical and social training. Location unrivaled for healthfulness. For information address the Warden,
Rev. William Francis Shero, Ph. D.
(Summer Camp affiliated)
The Warden will be at 810 Masonic Temple every Friday from 11:30 to 1:00. Tel. Main 1462.

HOWE SCHOOL
HOWE (LIMA), INDIANA.
Every Boy Recites Every Lesson Every Day
Graduates admitted to leading colleges on certificate. Modified military system. Healthful country life. Convenient to Chicago. All athletic sports. Beautiful lakes and rivers.
Separate School for Younger Boys.
Refers to Chicago patrons. $450-$550 a year.
For catalog address
Rev. J. H. McKENZIE, Rector, Box B.

MUSIC Domestic Science, Art, Expression.
Special Courses. Normal Courses for Teachers.
Full Courses leading to Diplomas.
The Best Instruction. Reasonable Rates.
Healthful and Helpful College Surroundings.
Woman's College, Box 18 Jacksonville, Ill.

Frances Shimer School of the Mary A. Sawyer Foundation, Mt. Carroll, Ill.
For Girls and Young Women. Academic and College Departments. Music, Art, Domestic Science, Expression. Rate, $300. Certificate privileges. Gymnasium. 50th year. Catalogue on request.
Address Rev. Wm. P. McKee, Dean, Box 606

EDUCATIONAL

WATERMAN HALL SYCAMORE Illinois
A SCHOOL FOR GIRLS
Twenty-second year. New Chapel and new buildings for twenty additional pupils. Beautiful campus and gymnasium. Preparatory, Academic and Special Courses. Rector will be at 510 Masonic Temple, Mondays 11 to 1 P. M. Send for Catalogue.
REV. B. FRANK FLEETWOOD, D. D., Rector.

HOWE SCHOOL
HOWE, INDIANA.
Every Boy Recites Every Lesson Every Day
Graduates admitted to leading colleges on certificate. Healthful country life. Convenient to Chicago. All athletic sports. Beautiful lakes and rivers.
Separate School for Younger Boys.
Refers to many Chicago patrons. $450.00 to $550.00 a year. For particulars address
Rev. J. H. McKENZIE, Rector, Box B.

Girls! Learn to Be Physical Directors
HOLD A POSITION OF DIGNITY AND TRUST. BE SELF-SUPPORTING.
We have been established for years and our graduates are now acting as physical culture directors in some of the leading schools of this country. Special gymnasium work for classes and private students. For details address
CHICAGO SCHOOL OF PHYSICAL EDUCATION AND EXPRESSION,
Box B, 311 Wabash Avenue, Chicago, Ill.

NATIONAL CATHEDRAL SCHOOL
FOR BOYS (EPISCOPAL)
A Country School occupying its beautiful new home on Mount St. Alban, Washington, D. C., offers exceptional advantages in preparing boys for college and universities. Under the direction of the Bishop of Washington. At the attraction of the Capital. Delightful location. Large grounds. For catalogue address Rt. Rev. Alfred Harding, Box A-7.

MONTICELLO Ideal school for young women and girls. 75th year begins Sept. 27th. For catalogue address
Miss Martha C. Erickson, Principal, Godfrey, Illinois. SEMINARY

EDUCATIONAL

ST. JOHN'S MILITARY ACADEMY
THE AMERICAN RUGBY
An ideal school. Location—Beautiful Waukesha Lake Co., three hours from Chicago on main line C. M. & St. P. R'y. Courses—Classical, Science, Literary. Manual Training, Commercial. Athletics—Of all kinds. The school has a national reputation. Send for catalogue. If you can, visit the school. Address Dr. J. S. Smythe, Pres., Delafield, Waukesha Co., Wis. Chicago Office 1518 Masonic Temple. Tel. Cent. 3966.

EVANSTON CLASSICAL SCHOOL
625 University Pl., Evanston, Ill.
Day and Boarding School for Girls.
Ideal Location Near Lake Michigan.
Advantages of Both City and Country.
Thorough preparation for Western colleges. Elective courses. Art, Music, Domestic Science, Physical Culture, Dancing, French and German by native teachers. Pupils of last school year from 12 states. Limited to 100. Certificate admits to Wellesley and other colleges. For year book address
MRS. ALICE C. GOVE, Principal.

Todd Seminary for Boys
1 hour from Chicago. 45th year. Our ideal—"One Every Todd Boy a Good Citizen." Boys 7 to 16 years. NOBLE HILL, Principal, Woodstock, Ill.

STAMFORD MILITARY ACADEMY
A preparatory school for Universities, West Point and Annapolis. Term begins Sept. 27th. For catalogue write Karl W. Buck, Pres., Stamford, Conn.

EDUCATIONAL

"MANY BOYS FAIL TO PASS FOR COLLEGE" is true not usually because they are stupid, but because of the "grade system" of their schools and a consequent lack of individual attention. This school, without grades or "forms," has for 12 years successfully placed boys in college without conditions. An unrivaled new school plant is now offered.
GROFF COUNTRY SCHOOL,
Deal Beach, N. J.
A magnificent country estate on the coast, providing adequate class room and school equipment, modern home comforts and conveniences, with surf bathing, boating (on Deal Lake), golf, horseback riding and other outdoor sports.
Summer Term July 1 to Sept. 15, to coach young men for fall college examinations.
Students received for one month or longer. Enrollment limited. Separate department for boys 8 to 14 years. Fall term begins Sept. 27. Address JOSEPH C. GROFF, A. B., and Class 1888 U. S. N. A., 226 W. 12th St., New York City, or "Kildysart," Deal Beach, N. J.

GIRTON SCHOOL
FOR GIRLS AND YOUNG WOMEN.
Select day and boarding school situated in a beautiful 20 acre park, in Chicago's oldest suburb. College preparatory, general academic and special courses. Certificate admits to Vassar, Smith and Wellesley. Music, Art, Elocution, Domestic Science, Physical culture, Secretarial studies and Kindergarten. Unexcelled home life with all the advantages of the country, yet affords ready access to Chicago's metropolitan institutions of culture. Catalogue on application. Francis King Girton, Pres., Box 88, Wilmette, Ill.

Our Lady's Academy Manteno, Ill.
Modern boarding school 48 miles from Chicago. For girls under 15 and boys under 12 years. Address DIRECTRESS, Manteno, Ill.

TOME SCHOOL FOR BOYS
An Endowed Preparatory School.
DR. THOMAS S. BAKER, Port Deposit, Md.

EDUCATIONAL

SACRED HEART COLLEGE
For Boys. Watertown, Wis. Founded 1873. Buildings large and modern; every convenience; 40 acre campus; outdoor athletics.
Board and tuition $250 year; private rooms, $40 extra. Boys 12 years or under, $220.
Classical, English and Business Courses; also elocution and oratory.
Representative at Room 814, Tribune Building, 11 A. M. to 2 P. M. Daily.
REV. D. M. O'MALLEY, C. S. C., Pres.

BUSINESS TRAINING, SALESMANSHIP
General Self-Development for any man who wants to increase his efficiency. Classes now forming. Write for Free Literature. THE SHELDON SCHOOL, 27th floor Republic Bldg., Chicago.

Bellevue Medical College—Evening School
Cor. Halsted and Washington Blvd. Fully recognized. Fall term opens Wednesday, Aug. 31, 1910. Write for our "self-supporting plan."

NORTHWESTERN MILITARY ACADEMY

A Military and Naval School of the highest order. Thorough preparation for entrance to the best universities. Graduates admitted to the Naval Academy at Annapolis. Location unsurpassed for healthfulness. Modern buildings. Extensive athletic fields. Manly sports encouraged. Cadet battalion of 400 boys. Personal attention to each boy. Catalog and view book on request.
Address Col. H. P. Dewolf, Highland Park, Ill.

ROUTT COLLEGE
JACKSONVILLE, ILL.
One of the two free Catholic Colleges in the U. S. Open to all qualified students, boys and girls. Its endowment makes possible a faculty of University rank. Write Rev. J. W. CROWE, Dean.

EDUCATIONAL EDUCATIONAL

EDUCATIONAL NUMBER

Next Sunday, August 14th, The Chicago Tribune will issue its Educational Number

¶ In this great section will appear special announcements by the leading schools, colleges, seminaries and academies of the United States, making the Educational Number a most complete directory from which to choose the best school for your boy or girl.

¶ The whole country's educational interest centers in this great number. Ask your newsdealer *today* to save you a copy without fail. It's something no wideawake American citizen will want to miss.

The Chicago Tribune's
EDUCATIONAL NUMBER
Next Sunday, August 14th

EDUCATIONAL

A REPRESENTATIVE OF THE
UNIVERSITY OF NOTRE DAME
NOTRE DAME, INDIANA
Is now at the AUDITORIUM HOTEL on week days from 9 a. m. to 3 p. m.

COLLEGE: Classics, Letters, Science, Political Economy, Journalism, General Science, Biology, Pharmacy, Engineering (Civil, Electrical, Mechanical, Chemical), Mining, Architecture, Law. Terms $400.00 per year for Board and Tuition.

COMMERCIAL: Practical Business Course. Terms $400.00 per year for Board and Tuition.

PREPARATORY: Various courses preparing for different colleges. Terms $400.00 per year for Board and Tuition.

ST. EDWARD'S HALL: A successful school for boys under thirteen years of age. Terms $400.00 per year for Board and Tuition.

If you would like to know of the opportunities offered in practical art, or in the best class studies, examine records secured by our students in from 3 to 6 months, and assure yourself of the best art instruction, it will pay you to call. We will try to make your visit profitable.
Classes, day and night, begin Sept. 5th.
Our printed matter sent free on request.
Kindly mention this newspaper.
ACADEMY OF FINE ARTS
No. 6 East Madison St.

A Character-Building School
Excels in Strength of Faculty, Methods
Learn about the work of the school that has a notable record in the commercial interest. Let us tell you about them for College or Business Courses. Military Features. Send for free literature of interest to every boy.
MORGAN PARK ACADEMY
Box A, Morgan Park, Ill.

The College School
The boys' school noted for its efficient preparation & all-round development of each boy. Individual instruction. Boys return from year to year. Catalogue on request.
Allen H. Carpenter, Headmaster, Box 1, Lake Forest, Ill.

A representative of ST. MARY'S and ACADEMY, Notre Dame, Ind., is in Chicago. Telephone Central 7000 between 12 M. and 1:30 P. M. or call at our Building. Catalogue on request.

The University of Illinois offers a course of Dentistry of 4 years' course of 9 months each, leading to the degree of D. D. S. Address Dean, Room 222 Harrison St.

suits, $20
r $30 to $40 lines
its, which repre-
for men. First floor, Wabash Ave.
worsteds and
d fit the figure $20
is sale to $20.
45¢ 1/2 Doz.
ESSEX
SPARTA
CASTLE
BALBOA
45¢ 1/2 Doz.
lf hose 35c
pairs of men's half
rstanding that the
ay and signs will
First floor, State st.
such as grays,
ome have hand 35c
rs., $1; pr., 35c.
EDUCATIONAL
REPRESENTATIVE OF THE
IVERSITY OF
NOTRE DAME
NOTRE DAME, INDIANA
ow at the AUDITORIUM
on week days from 9 a. m.
m.
EGE: Classics, Letters, Ph
, Political Economy, Sociology
eral Science, Biology, Pe
y, Engineering (Civil, Electric
hanical, Chemical, Mining
hitecture, Law. Terms $400.
ear for Board and Tuition.
MERCIAL: Practical Business
rse. Terms $400.00 per year
rd and Tuition.
PARATORY: Variant programs
paring for different colleges
ses. Terms $400.00 per year
Board and Tuition.
DWARD'S HALL: Remarkably
ssful school for boys under
teen years of age. Rate $300.
year for Board and Tuition.
would like to know of the great
ered in practical art, see Scott
ool studios, examine remarkable
k our students to draw as a
and assure yourself of the new
ction, it will pay you to call and
y to make your visit interesting
ses, day and night, begin Sept.
inted matter sent free on request
mention this newspaper.
DEMY OF FINE ARTS
No. 6 East Madison Street.
haracter-Building School
in Strength of Faculty; High Stan
s about the work of this school
notable record in developing
personal interest, carefully
Colleges or Business Home Life
Features. Send for illustrated
of interest to every parent and
MORGAN PARK
ACADEMY
A. Morgan Park
College School
school noted for its efficiency
n a all-round development. Over
individual instruction. Over
pupils from year to year. Headmaster
lias H. Carpenter, Headmaster.
esentative of ST. MARY'S
EMY, Notre Dame, Indiana
ow at the Telephone Central 6100
M. and 1:30 P. M. or send for
ding Catalogue or request.
sity of Illinois offers thirty
ery a 5-year course of study
eration of practice of the best
Catalog L. Address Dr. G. F.
Director and Librarian Ave. Chicago

BUSINESS, COMMERCIAL AND FINANCIAL SECTION

WANT ADS

The Chicago Daily Tribune.

PART TWO PAGES 13 TO 20

FRIDAY, AUGUST 12, 1910.

ILLINOIS MINERS HARRYING LEWIS

Internal Warfare in Union Comes to a Head at Indianapolis Convention.

WALKER LEADS FIGHT.

President May Swing Enough Delegates to Win an Indorsement.

[BY A STAFF CORRESPONDENT.]

Indianapolis, Ind., Aug. 11.—(Special.)—In spite of predictions of peace and harmony, every action and utterance in the opening session of the special convention of the United Mine Workers of America here today indicated that one of the bitterest fights in the history of the union would result from the situation facing the delegates.

President Thomas L. Lewis of the national organization, in making his report to the convention, defied his enemies and expressed confidence of gaining a victory in the fight with President John H. Walker of the Illinois miners' organization.

A storm of hisses and groans greeted President Lewis when he referred to the proposed compromise agreement with the Illinois Operators' association. This was in striking contrast to the reception accorded President Walker at a caucus of the Illinois delegates held at the close of the morning session. President Walker was cheered fully a minute, every miner in the hall taking part in the demonstration.

At the close of the day's session the outcome of the struggle between Lewis and Walker over the Illinois strike situation and the manner of its settlement with employers remained in doubt.

Walker Followers Confident.

Followers of President Walker, however, insist that the Illinois miners, in their fight for the original demands framed by the Peoria convention, will swing the convention in their favor and cause the rejection of President Lewis' compromise plan. As a basis for this contention they point to the heavy delegation from Illinois.

The convention seated 326 from Illinois. A selection of 122 members was seated from the Pittsburg district, and it was stated that the western Pennsylvania representatives would line solidly with President Walker in the fight against Lewis. These are the two largest single delegations in the convention. With the support of the miners from the southwest district and from Iowa, Walker and the Illinois delegates, it is predicted, will control the convention, the total representation seated so far being 1,105 delegates.

Throughout the day's proceedings there appeared to be a studied attempt to administer stinging rebukes to President Lewis. At no time was there a single shout for him, while Walker, Vice President Frank J. Hayes—another opponent of the national president—and the name of John Mitchell were received with vociferous cheering.

Lewis Changes His Tactics.

President Lewis started out at the opening of the session in a conciliatory attitude, declaring in a speech that "peace and harmony" would prevail. Later in the day he grew belligerent and in reading his report declared by inference that if the Illinois officers were permitted to defy the authority of the international executive board it would mean the ultimate disruption of the union.

The hissing of Lewis was a dramatic climax of the session. The unfriendly demonstration broke out while Lewis was reading the terms of the proposed compromise settlement which was voted down by the Illinois miners.

"There are two kinds of animals that hiss by nature and I need not mention what they are," said President Lewis, after the hissing had subsided. "When you know all the facts in connection with this compromise agreement there will be another story to tell. Tom Lewis never was afraid of accepting a responsibility and he never shirked a duty."

Treasurer's Report a Rebuke.

Another and an unexpected rebuke to Lewis came in the report to Secretary-Treasurer Edwin Perry on the financial condition of the union. After stating that $20,000 had been paid in salaries and expenses of organizers from March 1 to Aug. 8, 1910, Secretary Perry said:

"I sometimes feel apprehensive as to the justification of incurring this enormous expense for organizers and field workers, when we see thousands of wives and children of striking miners suffering for want of the necessaries of life as a result of idleness due to the strikes in Pittsburg and in various other parts of the country. The convention should come out squarely in support of the Illinois strikers and make that question the settlement of that struggle the main issue of this gathering."

Secretary Perry's report shows that the union has spent $185,328 for salaries and other expenses in the period mentioned and has paid out $674,296 in strike benefits to members in the various districts. Of that amount the Illinois strikers have received $97,000.

Walker Denounces Lewis.

At the caucus of Illinois delegates the entire delegation was present in addition to a large number of other delegates who pledged Walker their support. President Walker made a speech in which he denounced President Lewis' compromise plan.

"If there are any spotters present they can carry the news back to their master," he declared.

No personality shall not enter into this fight, he added. "We are here to win our case and we propose to win it on the decisions of the Peoria convention. I am sure that if we get a fair and impartial hearing before the convention and fair treatment from the presiding officer we will convince the delegates from the other districts of the justice of our cause.

"The Illinois miners know their position is right and they are going to maintain it even if it necessitates a fight on the floor of the convention. If a fight must come let it come; the issue is clear."

At the close of this speech the delegation passed a resolution to "standpat" on its demands and refuse to go back to work until every coal operator in Illinois shall have signed the Illinois demands.

Cannot Get Conference Report.

President Walker also was instructed to request that President Lewis distribute copies of the proceedings of the conference between the miners' officials and the operators. The delegates declared they could show by the proceedings that Lewis acted in a "traitorous" manner to the organization in agreeing to the compromise. Walker, however, declared that he had been told him there was only one copy available, and that the sessions were executive, therefore the proceedings should not be given out.

"The fact is, Lewis dare not give out the report of the proceedings," said President Walker. "It would reveal things that would startle some of the delegates."

"The fight hasn't half commenced yet," President Lewis said this evening. "Wait till I go after Illinois and there will be some doing. I have a feud to settle with Illinois, and it might as well be done in this convention."

LATE WALL STREET NEWS AND GOSSIP.

New York, Aug. 11.—[Special.]—The current month will mark a reduction of 15 per cent from the normal productions of the copper mines of this country, Canada, Mexico, South America, and Europe. This will include the mines of Amalgamated Copper, the Guggenheim and Phelps-Dodge properties, Lake properties, Rio Tinto and Cole-Ryan companies. Estimating the world's production as 1,900,000,000 lbs a year, a reduction of 15 per cent means that the copper output for the next twelve months will show a shrinkage of more than 270,000,000 lbs; that is, if 15 per cent curtailment is continued for that length of time.

Money is still accumulating rapidly in all the financial centers of the world. Today's weekly reports of great foreign institutions showed a further improvement in this direction. The Bank of France made further additions to its already abundant store of gold. The Bank of England reported a gain in bullion of $1,800,000, the first since the drain of gold to this side set in. The percentage of reserve to deposits of the institution now stands at 51.10, against 50.00 last week and a ten year average of 48.61. The conservative attitude adopted by our banks at this center, with their surplus reserve of $50,000,000, which seems likely to be further increased at the end of the week, indicates the demand for crop moving purposes during the next few months will be met without much trouble. As yet there are no signs of withdrawal of funds for the interior, although ordinarily by this time the usual seasonal drain is well started.

A preliminary meeting, designed by its promoters to pave the way for an agreement between the interstate commerce commission and the railway commission of Canada where international commerce shall be regulated, was held in the Hotel Manhattan today. Martin A. Knapp, chairman of the interstate commerce commission, and J. P. Mabee, chief commissioner of the railway commission of Canada, were present, and both men made it plain that the conference, which will extend over several days, will likely result in the adoption of a tentative working agreement. This will later be elaborated on and, it is hoped, adopted by both commissions. Traffic by rail and water is being considered in all its international bearings. Although there has not been any clash on international commerce during the last few years, there has grown up a necessity for a common understanding between the commissions in this country and Canada because of the great increase of trade between the two nations. Every feature of the work of the two commissions as applied both to Canada and the United States will be considered by the two chairmen in order to discover how a plan applicable to both countries can be worked out.

Attorneys and traffic managers of railroads in the official classification territory met today at eastern trunk lines' headquarters to discuss a plan of action and to map out some procedure for the interstate commerce commission's hearings, which will begin at the custom house next Monday. Freight rate increases are to be looked into by the commission. It is thought because the burden of proof rests upon the railroads, the commission will permit them to present their evidence in any way that may seem to them best, but the railroads have not been enlightened on this point. The discussion today seemed to favor the men placing every facility before the commission. It is hoped when this attitude has become known to the commission the submission of long briefs and the introduction of a large number of exhibits will not be necessary.

NEWS NOTES OF FINANCIAL WORLD.

The Allis-Chalmers company reports that July sales established the record for that month, and that June's sales also established a record for that month, except for June, 1906. While the plants are employing more men than ever before, the increased capacity would enable them to handle more than 20 per cent additional. Present operations are between 10 and 15 per cent heavier than in 1907, as against a 15 per cent decrease for the fiscal period ended June 30.

Comparative figures of the iron and steel industry at Youngstown, O., for 1907 and 1910 show an outlay on improvements in this period totaling between $15,000,000 and $20,000,000, and giving employemnt to between 5,000 and 10,000 additional workmen. Present pig iron capacity, 2,800,000 tons, is a 70 per cent increase; 2,000,000 tons steel ingot capacity shows 35 per cent increase; 3,500,000 tons billet and sheet and tin bar or rails capacity shows a 50 per cent increase; 400,000 tons annual pipe capacity is 125 per cent increase; 110,000 tons sheets is 100 per cent increase; 600,000 tons skelp and plates also shows 100 per cent increase.

The Baltimore & Ohio has awarded contracts for 10 Mallet type of engines to weigh 450,000 pounds each, and to be carried on eight pairs of driving wheels. The engines will be used in freight service on the road's mountain divisions. The contracts are equally divided between the American and the Baldwin locomotive works.

The New York subtreasury lost $431,000 to the banks on Wednesday, making a cash net loss since Friday of $757,000.

JAPAN'S TARIFF AFFECTS U. S.

American Trade May Be Hampered by New Schedule.

HOPE IS IN RECIPROCITY.

Rails Are Among Articles Which Will Have to Pay More.

Washington, D. C., Aug. 11.—American trade with Japan may be seriously affected, in part at least, after July 17 next year, on which date the duties in the new Japanese tariff law will go into effect. This was the fear expressed in a statement made today by the state department, in which are detailed the most important changes which will be made by the new tariff law.

Unless reciprocal tariff concessions are made by the two countries before the date in question, a number of important articles of export from the United States which now enjoy low rates under the present conventional Japanese tariff will have to pay considerably increased rates under the statutory tariff.

Rails Must Pay More.

Among these articles to pay more are rails, the duty on which will be raised from 5 per cent ad valorem to about 20 per cent ad valorem; locomotives and tenders, which will be subjected to a similar increase; pipes and tubes of cast and wrought iron from 10 per cent ad valorem to specific rates ranging from 15 to 20 per cent ad valorem; sole leather from 15 to 20 per cent ad valorem; paraffin wax from 5 to 20 per cent ad valorem; iron nails from a specific duty amounting to about 10 per cent to one estimated at 20 per cent; printing paper from a specific duty of about 10 per cent to one of 18.2 per cent; insulated electric wire from 5 per cent ad valorem to about 24 per cent, and railway passenger cars from 5 per cent to 30 per cent ad valorem.

Most of the articles of the American export to Japan which now enjoy the old statutory tariff of Japan will pay an increased duty under the new statutory tariff of about 5 per cent ad valorem. Among these articles are electrical machinery, wheat, steam engines, pumping, milling, sewing, drilling and boring machines, mining machinery, steam turbines, steam boilers and hydraulic motors. In all of these the increase will be 5 per cent ad valorem except wheat, where it will be from 15 to 19.2 per cent ad valorem.

Treaty with U. S. Is Unique.

Although the treaty between Japan and the United States does not expire until July, 1912, it contains no conventional tariff arrangements, whereas those between Japan and other countries do; and for this reason the United States on July 17, 1911, when the treaties other than its own expire, must pay the new duties insofar as they are enforced upon imports into Japan from the other countries.

GERMAN SHIPYARD STRIKE ON; WORK ON BATTLESHIPS TIED UP

Employers Lock Out 60 Per Cent of Their Workers and the Unions Call Out the Remainder.

[BY CABLE TO THE CHICAGO TRIBUNE.]

BERLIN, Aug. 11.—The threatened fight between the German shipbuilders and their employes began in earnest today, when, in accordance with the decision reached Aug. 8, many firms locked out 60 per cent of their workmen. Others will follow on Saturday, and as the unions have retaliated by calling out the remainder of the men, by the beginning of next week probably all the big ship yards, with the possible exception of those at Dantzig and Lubeck, will be idle.

It would be premature at present to predict a long and disastrous discontinuance of work, but indications certainly point strongly in that direction. The owners insist the movement is political and deliberately designed to strengthen the hold of the Socialists on the workmen.

The central body undoubtedly will take a hand if the movement spreads, as predicted, to all classes of workers. Among these nearly 1,000 employes on ships in the harbors already have joined the movement, while at Hamburg alone 10,000 ship workers are affected by today's lockout.

GIVE TRACTION REPORT TODAY

Experts Will Present Valuation of Consolidated Company.

ALTERATIONS MAY BE MADE.

Recent Protests Told of Merger Hanging in the Balance.

After weeks of waiting for the figures on the valuations of the properties of the Consolidated Traction company the subcommittee of the local transportation committee of the council to consider the proposed extension of the Chicago Railways company's ordinance to cover the lines of that company will have the appraisal figures before it this morning.

Bion J. Arnold, chief engineer of the supervising board and head of the valuation commission, discussed his report with Mayor Busse and Ald. Milton J. Foreman, chairman of the local transportation committee, and it was agreed that some changes in its form should be made.

Ald. Winfield P. Dunn, chairman of the subcommittee, the other two members of which are Ald. Michael Zimmer and Ald. Peter Reinberg, then was called on the telephone and urged to call a meeting for consideration of the report as soon as possible. He was told that it would be ready this morning and called a meeting for 10 o'clock in the transportation committee room.

Those to Hear Figures.

Among those present, besides the committee, will be Walter L. Fisher, the committee's special counsel, Howard W. Hayes, assistant corporation counsel, Attorney W. W. Gurley, representing receivers for both companies, Bion J. Arnold and George Weston of the valuation commission, A. L. Drum, who prepared the operating cost figures, and representatives of the financial interests involved in the Consolidated reorganization.

If the committee goes into a discussion of the figures prepared for their consideration, as it may do instead of postponing a consideration of the report until time has been allowed to study it, it is probable that most of the time will be taken up by Attorney Gurley and others with protests that the Arnold figures are unfair to the company.

Tell Danger of Merger Plan.

Intimations of such protests have been made, accompanied with statements that unless figures about equal to those placed by the company upon its properties are agreed upon, the merger plan may be dashed to the ground. Members of the council have met these with statements that they would oppose any settlement that included any gratuities.

"I don't know how the figures of the city's experts will affect the plan for the financial reorganization of the company," said Ald. Dunn, "but I take it that the traction interests will be satisfied with a fair computation and will not expect any bonus.

"I haven't analyzed their financial plan carefully enough to know whether it can be adapted to the city's figures, of the exact valuations of the properties. But if it cannot we do not want a settlement on any other terms. I hope, however, that the plan can be made to fit what the city finds to be a fair adjustment of valuation claims."

Appraisers' Ruling Not Liked.

One cause of dissatisfaction among the Consolidated interests, it has been reported, was the ruling of the appraisers that where a piece of Consolidated property forming a link in the Railways company lines was allowed to enter into the valuations of the Union Traction company three years ago it could not be listed with the present valuations.

The company asked that it be given credit for the property and that an adjustment of the account between the city and the Railways be made, but the appraisers held that the merger plan avoids the necessity of such an adjustment.

Another question, the decision upon which is said to have displeased the Consolidated people, was upon a claim that the company should be given credit for $500,000 worth of paving. The appraisers held that this property was relinquished to the city.

Sues Packers for $50,000.

Suit for $50,000 was filed in the Circuit court yesterday against the Schwarzschild & Sulzberger company by the Chicago Great Western railroad company. The litigation is over a contract and involves $7,000.

HUNT FOR ROADS' HIDDEN PROFITS

Commerce Commission to Delve Into Mysteries of Railroad Bookkeeping.

RATE INQUIRY MONDAY.

Eastern Roads Surprise Commissioners by Announcing They Are Ready.

[BY A STAFF CORRESPONDENT.]

Washington, D. C., Aug. 11.—(Special.)—The eastern railroads notified the interstate commerce commission today they are ready to proceed next Monday with the hearing on the general advance in freight rates which they filed on Aug. 1, and which have been suspended until Nov. 1.

The announcement, which came by long distance telephone, was a gratifying surprise to the commission. When the commission set the hearing for Aug. 15, the railroads protested they could not prepare in so short a time to demonstrate how much they needed higher freight rates. This mystified the commission, as it was supposed the railroads had asked an increase in rates for definite reasons already in hand, and it is only these reasons the commission desires the railroads to submit. Apparently the roads have seen the point and decided they are ready after all.

To Delve Into Railroad Bookkeeping.

There is a growing belief that these hearings in New York and in Chicago on Aug. 22 will mark the beginning of a new deal in railroad financing. The commission purposes to go thoroughly into the mysteries of railroad bookkeeping and ascertain what has been done with the millions of dollars of profits which the roads have been earning in the last decade. Upon the results of this investigation will depend the decision of the commission as to the warrant for increased rates at this time.

The shippers' organizations contend that a large proportion of the increased earnings of the roads is concealed by bookkeeping devices and eaten up by stock and bond manipulations.

Profits Hidden, Shippers Say.

They assert that the roads have steadily been increasing their earning capacity by the lengthening of trains, the enlargement of cars, improvements in road bed and rolling stock, but for mysterious reasons the figures reported to the commission fail to show the increase in net earnings that would be expected. While expenses have in this way been reduced, freight rates are higher than ever. The padding of accounts for maintenance of way and of equipment is openly charged by many shippers' organizations. They contend if there were no juggling of the bookkeeping it would be shown profits today are greater than ever and freight rates should be reduced instead of raised. It is upon these points the hearings conducted by the commission are expected to throw much light.

Petitions of Employes Started.

Topeka, Kas., Aug. 11.—A movement was started here today by railway employes to secure an increase in railway freight rates. Petitions are being drawn up and these will be sent out over all the railway lines in the United States for the signatures of employés. The petitions are directed not only to the state legislatures but to the interstate commerce commission. The American Railway Employés' association is behind the movement and a secret meeting was held here today.

U. S. AND CANADA TALK ROADS.

Directors of Traffic Regulation of Two Governments Hope to Devise Plan for Joint Control.

New York, Aug. 11.—Martin A. Knapp, chairman of the interstate commerce commission of the United States, and J. P. Mabee, chief commissioner of the railway commission of Canada, which has similar jurisdiction to the interstate commerce commission of this country, held a conference today regarding ways and means of obtaining joint control of the traffic between the two countries.

The meeting was preliminary to others that will be held.

The two chairmen have only the power to make inquiries and report to their commissions what they consider to be the most feasible plan. Rail and water traffic will be considered and some plan devised for a joint regulation and a mode of operation applicable to the situation.

SWINDLE NETS $50,000 LOOT? ENGLISH WOMEN AS VICTIMS.

New Yorker Arrested by Postal Inspectors Alleged to Have Been Aided by Notorious Polish Jew.

New York, Aug. 11.—(Special.)—Half a ton of mining literature and stock books lay on the first floor of the federal building tonight as the immediate result of a trip taken by two inspectors and a couple of headquarters men to the six room suite of offices of W. T. Wintemute, a self-styled banker and broker.

Wintemute himself spent the night at police headquarters, to wait until 10 o'clock tomorrow morning, when he will have a chance to tell Commissioner Shields all about that half a ton.

Charge Misuse of U. S. Mails.

Fraudulent use of the mails was the charge on which the postoffice men invaded his offices and stopped two clerks and two stenographers from continuing their brokerage and banking until their boss should have had a chance to tell whether the 700 persons who have written to authorities were saying truly when they said they had received nothing of value for their money.

A Lady Tankerville of London appears as one of these, and closely bound up with her case is that of Miss Henrietta Elout of Glendale, Tunbridge Wells, England. These two women, the inspectors say, are either mother and daughter or aunt and niece, and they add that between them they have lost a round $50,000 through delving into Wintemute's latest and apparently most paying proposition, the Gold Run Mining and Tunnel company of Boulder, Colo.

Alleged Jew Is Involved.

But it wasn't alone that Mr. Wintemute dealt with these Englishwomen, if the meager records which the inspectors were able to carry upstairs this evening when the elevator had stopped running may be relied upon.

Closely bound up in the correspondence between them and Wintemute is the name of Hermann Warszawiak. Way back in 1890 this person came to New York from Poland and permitted himself to become generally known as a Jew who preached Christianity. But after he had been dropped by the session of the Fifth Avenue Presbyterian church and after he had been excluded from the counsels of Dowie's followers in this city, he dropped out of sight for a long time. And now he appears as the man who made Gold Run sound well to the ears of Lady Tankerville.

NEWS AND GOSSIP OF BOARD OF TRADE.

A report of direct export business in Chicago contract wheat excited the trade just before the close. It was reported that Ames-Brooks of Duluth yesterday had bought 100,000 bu August wheat here and wired they had sold it for direct export. Local exporters said that they could see no way to work wheat from here except to get the ocean freight for nothing. It was stated that the wheat sold would go as ballast and pay no freight.

The Peavey concern sold 50,000 bu No. 2 red and 50,000 bu No. 2 hard for shipment to Buffalo, but James Pettit of that firm stated he did not know that it was to go for export, as bids were too far out of line. The logical conclusion in regard to the sale to Buffalo was that it was to take advantage of the cheaper storage rates there. It is understood that upwards of 30,000 bu a day of contract wheat has been sold from here to go to Buffalo for more than a week.

The fact that wheat can be worked for export from Chicago on any basis is the significant part of the transaction negotiated by the Duluth exporters and shows that export bids are not so far out of line as generally supposed.

Baltimore reported more buying of wheat there for export by French houses, and Kansas City reported liberal sales of flour for export.

Wheat exporters are not bearish at present as they usually are in regard to the situation and but for the large receipts here the last few weeks some of them would look for a big upturn in prices.

"Chicago prices, regardless of the large and increasing stocks, are relatively the cheapest in the country," said one of the largest exporters here. "The situation is just this: With any let-up in the movement or any export demand of even moderate proportions the shorts will be in trouble, as the bearish developments have about reached their limit. Export bids are not so far out of line even on the best wheat but what the difference could be wiped out in short order. It would not surprise me to see the foreigners come in and take a big bundle of this good wheat here any time."

Shorts in corn were a little bit alarmed over the light offerings of corn from the country and the increasing reports of deterioration. Farmers have sold little corn for a week or more and the movement is dwindling to small proportions. With the small stock of corn here this is making sellers cautious and inducing more liberal outside buying.

It has been the general opinion that the September shortage was large. With practically bare stocks here and nothing coming at the moment, the shorts can easily picture a tight situation in the September. It will take a fair run in September to take care of current needs, so that the chances of any formidable accumulation are not good.

Clement-Curtis: "Reports from all over the winter wheat belt say that farmers have shut off selling on the decline in prices. Nebraska and Kansas are holding for 90c to 95c on the farm. In the Ohio valley nearly half the crop has already been sold and farmers want around $1 a bushel for the balance of the crop."

A. O. Mason, J. G. Steever, John B. Adams, Robert McDougal, and H. N. Sager, members of the building committee, held an informal meeting in the visitors' room of the board of trade during the afternoon for the purpose of hearing objections in regard to the new building proposition. Details of the plan were explained carefully and any phase of the proposition not thoroughly understood by the members was thoroughly discussed. A good many members are opposed to the proposition, but sentiment in the main is supposed to favor it. Another meeting of the committee will be held Aug. 18 and one Aug. 25 for the same purpose. The vote will be on Aug. 29.

Flour business is picking up in nearly every direction, both for export and domestic account. Kansas City messages reported liberal sales of flour for export as well as fair domestic business. Nebraska mills are doing a good business and large sales have been made by mills in that state the last two or three days. Jobbers were reported to be buying freely.

In the local market a fair business is being done, and one of the local mills made a sale of 20,000 brls late Wednesday. The mills here are not finding it difficult to sell flour. Notwithstanding the advantage of prices and supplies lies with the winter wheat mills at present, spring wheat millers are doing a good business, and Duluth said large sales had been made for domestic account, one mill selling 40,000 brls.

Stormy conditions in France were supposed to have inflicted further damage on the crops in that country and there were renewed claims of heavier import requirements. Marseilles cables said that the French wheat crop would be small. The damage already sustained by the French crops prior to the last storm made any further damage of a serious character. Evidently the situation is alarming to the foreigners as all cables from the leading markets again showed a strong tone.

Le Count wired Barrell from Waterville, Kas.: "Corn in this locality is fair, though late; shows great improvement since rain, and if we don't have early frost Kansas and Nebraska will raise a fine crop of corn. Little of the crop is in roasting ears yet, and it will require six weeks more favorable weather to make crop safe."

Further rains have fallen in Germany and harvesting is greatly interfered with. Many complaints are being received of damage and many authorities think that the crop will show smaller than expected, owing to more or less unfavorable weather since planting.

Bids on the call for grain to arrive were: Wheat, 1¼@2¼c higher; corn, 1@1½c higher; oats, ¼@⅝c higher; and rye, 1½c lower. Sales: 5,000 bu No. 3 white corn, 66c; 10,000 bu No. 3 yellow, 65¾c, Illinois proportional, thirty days shipment.

Snow had a good many reports from all over the corn belt reporting corn in bad shape and going back. The effect of the poor fertilization is now shown in the fact that many stalks are barren and have no ears on at all.

Closing prices of wheat in foreign markets: Liverpool, spot ½@1d higher; futures ¼@1d higher; Paris, ¼@1c higher; Antwerp, 1½c higher; Berlin, unchanged; Budapest, ½c higher.

The strong cables gave the opening prices here a sharp bulge, and there was considerable covering by shorts. Bartlett-Frazier sold a little early, but turned buyers. Barrett, Lake, Slaughter, Brosseau, and foreign houses bought a little wheat. Armour and Barrell were the leading sellers late in the day. Chapin, Marfield-Tearse, and Logan-Bryan were the early sellers. Late in the day offerings became light. Trade was narrow, the volume of outside business being small. Final quotations were 1⅛ to 1⅛@⅛ higher.

Big Flour Sales Reported.

In addition to the demand for wheat for export, not only here but at the seaboard markets, there were quite free sales here to go to Buffalo where storage is cheaper, and Kansas City and St. Louis also reported a better inquiry with lighter country offerings. Flour sales were heavy in all directions.

Baltimore gained materially on Chicago prices notwithstanding the rapid upturn here, September there selling higher than Chicago September. Baltimore is usually the first market to feel the effects of foreign buying and this circumstance was a bull feature. Receipts here were large at 660 cars with 463 cars estimated for today. Country acceptances were fair.

Primary arrivals were 1,277,000 bu against 651,000 bu a year ago. Minneapolis wheat stocks decreased 245,000 bu for five days. Argentine shipments were estimated at 1,200,000 bu or nearly three times as much as a year ago. Indian shipments were 1,208,000 bu against 1,500,000 bu a year ago. Indian conditions are favorable.

Active Trade in Corn.

Corn was stronger and more active than it has been for several weeks. Shorts were more anxious, the falling off in receipts and the small stocks here causing considerable alarm among those who have the September sold. Prices for the day were ⅜c to 1@1⅛c higher. Weather conditions over the belt were favorable as a rule, rains being reported in the southwest.

The feature that was made the most of by the bulls were the reports showing insufficient fertilization of the plant, resulting in many barren plants. Complaints of this kind were numerous and had considerable effect. The offerings from the country were small. Receipts for the day were 1,700 cars, with 91 cars estimated for today. Farmers appear to be indifferent to the present bids that are being sent out.

Sales for shipment here were 85,000 bu, and sample prices were ½@1c higher. Primary points had only 254,000 bu, the run a year ago for the corresponding day being 412,000 bu. Cables were unchanged. Argentine shipments were estimated at 4,000,000 bu, compared to 2,413,000 bu a year ago.

Small Gains in Oats.

Trade in oats was not large at any time, but the strength in other cereals gave the market a firm tone and final quotations were ¼@⅜c higher. May gained the most. Cash and country houses were moderate sellers at the start, but there was a continued modest demand from commission houses and shorts which easily absorbed all the offerings. Receipts here were 504 cars, with 367 cars the estimate for today. Primary points had 1,222,000 bu, against 894,000 bu a year ago. Threshing yields are equaling or exceeding expectations in the majority of cases. Cash sales were 150,000 bu, and sample prices were unchanged to ⅛c higher.

Hog Products Are Higher.

Provisions scored fair gains for the day. Packers were credited with being on the buying side, which started shorts to covering on quite a scale. Receipts here were not large and prices were fairly steady at the yards. Arrivals here were 16,000, against 17,000 expected, and the estimate for today is 18,000. Western arrivals were 37,300, compared to 41,500 a year ago.

The cash trade is still moderate, and there is not much export business. Packing in the west was the same for the week as a year ago—930,000. Receipts of lard and meats were 37 cars, and shipments were 60 cars. Foreign markets were unchanged. The firmer tone in corn was a bull feature.

Heavy Tone in Rye.

Rye had a heavy undertone. September closed at 76c asked and December 76c bid and 76c asked. No. 2 was quoted 76@77c, No. 3 67@75c, and No. 4 66@67c. Receipts here were estimated at 5 cars.

Barley was in higher. Old malting was quoted 66@70c, new 60@70c, mixing 60@66c, and feeding 56@61c. Receipts were estimated at 31 cars.

Flaxseed was 3c higher. No. 1 northwestern closed at $2.32, No. 1 from the northwest $2.32, and No. 1 southwestern $2.32. Receipts were 4 cars. Duluth closed 3@5c higher; September, $2.30; October, $2.26; and November, $2.24. Receipts were 7 cars. Minneapolis 3c higher; cash on track, $2.32. Receipts were 4 cars.

Timothy seed was firm. October sold at $

FIX ASSESSMENT OF PACKERS

Members of Review Board Raise Figures in Two Instances.

AMOUNTS SAME AS IN 1909.

Other Work of Day Includes Cut in Trade Board's Schedule.

The board of review yesterday fixed the personal property assessments of four of the largest packing companies in the city at the amounts paid by the firms last year. In two of the instances the reviewers raised the figures of the assessors so as to make the assessments the same as those of last year. The companies and the amounts on which they are assessed are:

Armour & Co.	$4,023,000
Libby, McNeill & Libby	460,000
Morris & Co.	1,150,000
Swift & Co.	3,450,000

In the cases of Armour & Co. and Morris & Co. the reviewers' figures agreed with those of the assessors. In the other two assessments the reviewers raised the figures of the assessors and made the amounts agree with last year's figures.

The assessors' figures in the latter two instances were:

Swift & Co.	$3,150,000
Libby, McNeill & Libby	420,000

Shears Estate Assessment Cut.

An assessment of $112,000 against the estate of George F. Shears, who died on Aug. 27 last year, was cut to $40,000. An assessment of $150,000, including a penalty of $50,000, against M. Rosenbaum, 3311 Michigan avenue, who also is dead, was cut to $18,000. In both instances the widows of the men assessed appeared and said that most of their holdings had been invested in nonassessable stocks.

George F. Stone, secretary of the Chicago board of trade, obtained a reduction on the board's assessment of $29,053 to $6,538 on the plea that the board's money had been placed in bonds which the local authorities can not assess.

Once Wealthy, Has No Funds.

B. Arnheim, formerly a wealthy downtown tailor, was assessed on $750. He convinced the reviewers that he has no funds and the assessment was stricken off. The assessment of $3,000 against W. C. Ross, 4332 Vincennes avenue, was stricken off when it was learned that Ross had died.

Today the reviewers will take up the personal property assessments of the downtown banks. This amount totals $102,000,000 and will probably require the services of the reviewers for an entire day.

TYPOS IN 1911 GO TO FRISCO.

Golden Gate City Gets 171 Votes to Salt Lake's 70 in Minneapolis Convention.

Minneapolis, Minn., Aug. 11.—San Francisco was selected as the next meeting place, in 1911, of the International Typographical union. San Francisco got 171 votes and Salt Lake City 70.

Old age pensions and the mortuary benefits will be among the objects of discussion at the convention tomorrow. The laws committee has over fifty additional propositions to introduce.

President Lynch's plan to decide upon a permanent convention city probably will be defeated. The proposition called for the building of a large headquarters building at a cost of many thousand dollars.

New Bank at Galva, Ill.

Kewanee, Ill., Aug. 11.—[Special.]—The Farmers' Cooperative bank is now being organized at Galva, eight miles west of here. This will make the fourth bank in Galva.

EXPORT ORDERS ADVANCE WHEAT

Chicago Grain Is Bought for Foreign Account; Big Shorts Nervous.

FRENCH CROP DAMAGED.

Corn Also Affected and Higher; Country Offerings Are Extremely Light.

The working of wheat from Chicago for export was the one big thing in the wheat market yesterday, and although the fact was not known until the close, prices were firm all through the session because of the reports France was buying on this side. Bids on No. 2 red and No. 2 hard were close to a working basis, and although cash prices were raised when there were actual bids, 100,000 bu August wheat was finally purchased and the buyers reported that this would be shipped for export.

While the shipping difference between here and Liverpool is still too narrow to permit of export business except on special conditions, the significant fact is that prices are too close to figure on at all. For weeks past bids have been way out of line, and the absence of an export demand has been one of the chief bear factors. Now little doubt remains that substantial quantities of eastern wheats have been taken and that the prospects are excellent for business in higher grades.

More Trouble in France.

French reports were bad. Further damage from storms was reported and all cables said that the crop prospects were discouraging. As red winter wheat is the kind of grain the French want when they want any, the possibility of liberal sales of Chicago wheat is excellent. With the situation abroad showing so much strength as reflected in the better export inquiry, and the higher prices in United Kingdom and continental markets, the big receipts of winter wheat were overlooked or ignored.

The admitted shortage of spring and winter wheat combined in this country, has an entirely different complexion put on by the changed foreign outlook. Holders at primary points as well as on the farm will be likely to have more exalted ideas of the value of it, and refuse to sell.

Foreign Marts Still Higher.

Foreign markets, with one or two exceptions, were all higher. Liverpool finished ¼@⅝d higher, due to the bullish French news and also to the less favorable reports from Germany and Russia. Antwerp was 1½c up; Paris, ¼@⅝c higher; Berlin, unchanged, and Budapest, ⅛c higher.

The strong cables gave the opening prices here a sharp bulge, and there was considerable covering by shorts. Bartlett-Frazier sold a little early, but turned buyers. Barrett, Lake, Slaughter, Brosseau, and foreign houses bought a little wheat. Armour and Barrell were the leading sellers late in the day. Chapin, Marfield-Tearse, and Logan-Bryan were the early sellers. Late in the day offerings became light. Trade was narrow, the volume of outside business being small. Final quotations were 1⅛ to 1⅛@⅛ higher.

Big Flour Sales Reported.

In addition to the demand for wheat for export, not only here but at the seaboard markets, there were quite free sales here to go to Buffalo where storage is cheaper, and Kansas City and St. Louis also reported a better inquiry with lighter country offerings. Flour sales were heavy in all directions.

Baltimore gained materially on Chicago prices notwithstanding the rapid upturn here, September there selling higher than Chicago September. Baltimore is usually the first market to feel the effects of foreign buying and this circumstance was a bull feature. Receipts here were large at 660 cars with 463 cars estimated for today. Country acceptances were fair.

Primary arrivals were 1,277,000 bu against 651,000 bu a year ago. Minneapolis wheat stocks decreased 245,000 bu for five days. Argentine shipments were estimated at 1,200,000 bu or nearly three times as much as a year ago. Indian shipments were 1,208,000 bu against 1,500,000 bu a year ago. Indian conditions are favorable.

Active Trade in Corn.

Corn was stronger and more active than it has been for several weeks. Shorts were more anxious, the falling off in receipts and the small stocks here causing considerable alarm among those who have the September sold. Prices for the day were ⅜c to 1@1⅛c higher. Weather conditions over the belt were favorable as a rule, rains being reported in the southwest.

The feature that was made the most of by the bulls were the reports showing insufficient fertilization of the plant, resulting in many barren plants. Complaints of this kind were numerous and had considerable effect. The offerings from the country were small. Receipts for the day were 1,700 cars, with 91 cars estimated for today. Farmers appear to be indifferent to the present bids that are being sent out.

Sales for shipment here

and March $6.10. October clover seed closed at $14.00 bid and $14.60 asked.

AMERICAN GRAIN MARKETS.

MINNEAPOLIS, Minn., Aug. 11.—Bullish foreign news made markets strong and prices reflected a material advance. September closed 1⅝@1⅝c higher than yesterday, December closed 1¼@1½c higher, and May 1¼c higher. Local elevator stocks decreased 245,000 bu for five days, but showed an increase of 5,000 bu for one day. Threshing returns from northwest are excellent, and indications are that the spring wheat crop will be equal to most optimistic estimates. Minneapolis today received 168 cars of wheat, against 25 a year ago; Duluth, 64 cars, against 24; and Winnipeg, 77 cars, against 77; September opened, $1.10⅝; high, $1.12¾; low, $1.10⅝; closed, $1.12¼@1.12¾; December opened, $1.11; high, $1.12⅝; low, $1.11; close, $1.12⅜; May opened, $1.15; high, $1.16¼; low, $1.15; closed $1.16¼. Cash wheat was about steady. Pressure of new wheat being felt. Old crop in strong demand. This year's No. 1 northern sold for 2c@3c above September and last year's for 5c@6c above. Closing cash prices: No. 1 northern, $1.15¾@1.18¾; to arrive, $1.14¾; No. 2 northern, $1.06¼@1.14½; to arrive, $1.07⅛; No. 3 white, $1.08¼@1.12¾. CORN—No. 3 yellow, 61¼@62c. OATS—No. 3 white, 36@37c. RYE—No. 2, 71@74c. MILL-STUFFS—Shipments, 1,778 tons. No quotable change. BRAN—In 100 lb sacks, $20.00@20.20. FLAX—Receipts, 4 cars; year ago, 1; shipments, none. Two new cars in today, one from Cresco, Ia., and another from Jackson Junction Minn. Quality good but seeds small. Demand strong at Duluth September price. Offerings light. Closing price, $2.50. BARLEY—Receipts, 18; year ago, 12; shipments, 25. Demand strong for malting grades, but easier for feeding barley. Offerings light. Prices 2c lower to 1c higher. Closing, 58@70c. FLOUR—Market steady. Demand slow. Production decreasing and prices unchanged. Shipments 47,767 brls. First patents in wood f. o. b. Minneapolis, $5.50@5.80; second patents, $5.40@5.80; first clears, $4.20@4.40; second clears, $2.70@3.00.

DULUTH, Minn., Aug. 11.—Close: WHEAT—On track No. 1 hard, $1.21¼; No. 2 northern, $1.19¼@1.20¼ to $1.20⅝; to arrive, regular, No. 1 northern, $1.17¼; No. 2 northern, $1.16¼@1.06¼; September, $1.13¾ bid; December, $1.13⅝ bid; May, $1.16¼ bid. Durum on track, in store, and to arrive—No. 1, 95c; No. 2, 93c; September, 85¼c bid; December, 84¼c nominal. FLAX—On track and in store, $2.53; to arrive, $2.50; September, $2.50 asked; October, $2.35¼ asked; No. 3, $2.34½ asked; December, $2.28¼ nominal. OATS—37c. RYE—70@73c. BARLEY—36@60c; new 42@70c. Receipts—Wheat, 41,856 bu; oats, 2,768 bu; barley, 871 bu; rye, 489 bu; flax, 623 bu, year ago 2,275 bu. Shipments—Wheat, 31,758 bu, year ago 2,864 bu; oats, 1,750 bu; rye, 25 bu. Car inspection: Wheat—No.1 hard, 1; No. 1 northern, 23; No. 2 northern, 16; No. 3 northern, 9; mixed, 1; rejected, 1; durum No. 1, 6; No. 2, 11; No. 3, 7; total durum, 19; total wheat, 64; year ago, wheat, 24. Oats—Rejected, 2. Barley—6; year ago, 1. Corn—1. Flax—5; year ago, 1. Total—84. On track—80.

NEW YORK, Aug. 11.—FLOUR—Steady to firm at the old level of prices. Receipts, 23,005 brls, shipments, 7,784 brls. RYE FLOUR—Steady. CORNMEAL—Firm. RYE—Quiet. BARLEY—Steady. WHEAT—Spot, strong; new No. 2 red, $1.08, elevator, and $1.09¾, f. o. b.; No. 2 northern, $1.27, f. o. b. to arrive. There was a sharp advance in wheat on the firm cables and foreign buying as well as on some less favorable crop advices and the strength in the outside markets, closing at 1½@1¾c net advance; September, $1.07⅝@1.08, 13-16 closed, $1.08⅜; December, $1.10⅝@1.12¼; receipts, 22,400 bu. CORN—Spot, firm; No. 2, 72¾c, nominal, elevator, domestic basis to arrive. Option market was without transactions, closing 2c net higher; September closed, 72¾c; receipts, 53,150 bu; shipments, 2,750 bu. OATS—Spot mixed, 26@32 lbs, nominal; natural white, 26@32 lbs, 36½@45½c; clipped white, 34@42 lbs, 43½@50½c; receipts, 89,275 bu; shipments, 1,400 bu.

MILWAUKEE, Wis., Aug. 11.—FLOUR—Steady. WHEAT—Steady; No. 1 northern, $1.14½@1.15¾; No. 2 northern, $1.12½@1.15; September, $1.02¾ bid; $1.01¾; calls, $1.04¾. RYE—Firm; No. 1, 87½@88c; No. 2, 87c. OATS—Steady; standard, 37¼@37½c. CORN—Higher; No. 3, 65c; May, 63¾c; puts, 63c; calls, 64½c. BARLEY—Firm; No. 2, 71c; samples, 67½@71c; medium, 67@70c; No. 3, 65@65c; No. 4, 60@67½c; rejected, 53@60c; Wisconsin, 70@71c.

KANSAS CITY, Mo., Aug. 11.—WHEAT—Cash unchanged; No. 2 hard, 98c@$1.03; No. 3, 96c@$1.01¼; No. 2 red, $1.00@$1.01¼; No. 3, 98c@$1.00½. CORN—Unchanged to ⅛c higher; No. 2 mixed, 63½c; No. 3 mixed, 62c; No. 2 white, 64c; No. 3, 60@63c. OATS—Unchanged to ⅛c higher; No. 2 white, 35c; No. 2 mixed, 34@34½c. RYE—No. 2, 80@82c. Receipts—Wheat, 208 cars.

ST. LOUIS, Mo., Aug. 11.—WHEAT—Cash, higher; track No. 2 red, $1.06@1.06½; No. 2 hard, $1.00@1.06¾. CORN—Cash, higher; track No. 2, 67¼c; No. 2 white, 67¾c. OATS—Cash, higher; track, No. 2, 34½c; No. 3 white, 37c. RYE—Higher, 82c.

PEORIA, Ill., Aug. 11.—CORN—Cash, unchanged; No. 2 yellow, 65¼c; No. 3 yellow, 65c; no grade, 62¼@63½c. OATS—Cash steady; No. 2 white, 38½c; standard, 36¼c; No. 3 white, 36@38c; No. 4 white, 35¼c.

TOLEDO, O., Aug. 11.—CLOVER SEED—Cash, $8.70; October, $8.72½; December, $8.72½; March, $8.72½. TIMOTHY—Prime, $3.00; August, $3.00; September, $3.00. ALSIKE—Prime, $5.45; August, $5.45.

Liverpool Grain Market.

LIVERPOOL, Aug. 11.—Closing: WHEAT—Spot dull; No. 2 red western winter, no stock. Futures firm; October, 7s 8d; December, 7s 8¼d; March, 7s 9¼d. CORN—Spot, firm; American mixed, 5s 11d. Futures quiet; September, 4s 8¾d; October, 4s 8¾d.

STEADIER TONE IN COTTONS; NORMAL MARKET PREDICTED.

Conditions Expected to Improve with Approach of Fall Months — Silks to Have Larger Run.

New York, Aug. 11.—[Special.]—There is a steadier tone in the cotton piece goods market, buyers giving more and more attention to their future needs. Sellers are not looking for any large volume of business, but are convinced the market will gradually work back into normal condition as the fall months approach.

The fact that the price of Amoskeag staple gingham has been guaranteed on a basis of 7c through to Oct. 1, has served to put an absolute stop to reports in circulation recently that prices would be reduced after Sept. 1. Buyers have been taking more ginghams and prints for forward needs, and there are found no mills firm in their price ideas. The advance in print cloths also served to put a stop to reports of a forward revision in the price of prints. The situation has been carefully figured out by manufacturers, and they are now decorated that they will hold prices on a basis which will permit the mills to run without loss.

Buying Expected to Improve.

The fact is realized that business will continue to come forward slowly, and should irresponsible sellers cut prices in their efforts to secure business regardless of cost of production, orders will be even harder to secure. With prices maintained on a sound basis, buying is bound to improve steadily, but should uncertainty as to prices enter the buyers' mind the conservatism and caution which has been so marked in the trade since the first of the year will be more pronounced than ever. Silks are beginning to improve. Reports from abroad indicate silks are to have a rush this fall.

The print market continues firm and buyers are operating conservatively. The prices at which the mills are holding goods for delivery through to November have restricted demand. On 38½ inch 64 square sellers are now asking 5½c and 5¾c for 39 inch 68x72s.

Quotations on Prints.

Print cloths, 28 inch, standard, 3¾c; 28 inch, 64x60, 3½c.

Gray goods, 39 inch, 5¾@5¾c; 38½ inch, 5¼@5½c.

Brown drills, standards, 7¾c.

Sheetings, south standard, 7½c; 3 yard, 7c.

Denims, 9 ounce, 13¼@17c.

Ticks, 8 ounce duck, 13¾c.

Hartford, 11 ounce, 40 inch duck, 17c.

Tickings, 8 ounces, 12c.

Standard fancy prints, 5½c.

Standard ginghams, 7c.

Fine dress ginghams, 7¼@9c.

Kid finished cambric, 4¼@4½c.

METALS.

NEW YORK, Aug. 11.—Standard copper quiet. Spot, $12.30@12.35; August, $12.30@12.50; September and October, $12.25@12.40. London closed steady. Spot, £55 10s 3d; futures, £56 11s 3d. No arrivals of copper were reported at New York today. Lower London returns show exports of 10,507 tons so far this month. Large copper, $12.75@13.00; electrolytic, $13.50@13.62½; casting, $12.25@12.37½. TIN—Steady; spot, $33.25@33.50; August, $33.37½@33.40; September, October, and November, $33.00@33.40. London firm. Spot, £149 5s; futures, £150 12s 6d. LEAD—Dull; $4.40@4.50. New York, $4.35@4.45. East St. Louis, spot, $4.12 15s. SPELTER—Dull; $5.50@5.60, New York; $4.90@5.00, East St. Louis. London, spot, £22 15s. IRON—Cleveland warrants, 48s 9d in London. Locally iron continued quiet, No. 1 foundry northern, $16.25@16.50; No. 2 $15.50@16.00; No. 1 southern and No. 1 southern soft, $15.75@16.25.

ANTIMONY—Weakness in prices was still apparent owing to liberal offerings of ordinary brands. Prices are $6.00@6.12½ for Cookson's, $7.87½@8.12½ for Hallett's, and $7.12½@7.37½ for ordinary brands. The London market is quoted at £29 for Hallett's and £28 for ordinary brands.

ST. LOUIS, Mo., Aug. 11.—LEAD—Firm; $4.32½. SPELTER—Stronger; $5.07½.

Hay.

CHICAGO, Aug. 11.—HAY—Firm. Demand good. Receipts, 880 tons; shipments, 10 tons. Choice new timothy, $18.00@19.00; No. 1 new, $16.50@17.50; No. 2 new, $14.50@16.50; No. 2 new, $12.00@14.00; No. 1 new, $18.00@18.50; choice old timothy, $22.00@22.50; No. 1, $20.00@21.50; No. 2 and No. 1 mixed, $18.00@20.00; No. 2 and No. 2 mixed, $15.50@18.50; Kansas, Oklahoma, Missouri, choice, $14.50@15.50; Iowa, Minnesota, Dakota, choice, $14.50@15.50; No. 1, $13.00@14.00; Illinois, Indiana, and Wisconsin feeding, $8.00@9.00; packing, $7.00@8.00. STRAW—Rye, $6.50@7.00; oat, $7.50@8.00; wheat, $6.00@7.00.

BOARD OF TRADE TRANSACTIONS.

WHEAT.

	Open.	High.	Low.	Aug. 11.	Aug. 10.
Sept.	1.01⅜	1.02¼	1.01¼	1.02¼	1.01¼
Dec.	1.04⅝	1.05¾	1.04⅜	1.05¾	1.04⅜
May	1.09⅛	1.10⅝	1.09⅛	1.10⅝	1.09

CORN.

Sept.	63¾	64¼	63¾	64¼	63¾
Dec.	62¾	63⅝	62¾	63⅝	62¾
May	62¾	63⅝	62¾	63⅝	62¾

OATS.

Sept.	36¾	37⅛	36¾	37	36¾
Dec.	35¾	36¼	35¾	36¼	35¾
May	41¾	41¾	41	41¾	41

MESS PORK.

Sept.	21.30	21.45	21.12½	21.40	22.15
Oct.	20.00	20.30	20.00	20.17½	20.80
Jan.	18.20	18.50	18.15	18.50	18.10

LARD.

Sept.	11.60	11.70	11.60	11.70	11.55
Oct.	11.52	11.62½	11.52½	11.60	11.47½
Nov.	11.35	11.55	11.35	11.52½	11.42½
Jan.	10.47½	10.55	10.40	10.55	10.32½

SHORT RIBS.

Sept.	11.47½	11.62½	11.47½	11.57½	11.42½
Oct.	11.00	11.17½	10.97½	11.12½	10.95
Jan.	9.02½	9.05	8.90	8.95	9.47½

Prices at Outside Markets.

WHEAT.

	September			December		
	High.	Low.	Close.	High.	Low.	Close.
New York	1.09⅜	1.07⅞	1.08⅛	1.12½	1.10⅝	1.12
St. Louis	1.01¼	99¾	1.01	1.05⅜	1.03⅝	1.04¾
Winnipeg	95¼	94¼	95¼	1.00⅜	1.02⅜	1.00¼
Duluth	1.16¾	1.15⅝	1.16¼	1.13¾	1.12⅜	1.13¾
Minneapolis	1.12¾	1.10⅝	1.12⅜	1.13⅝	1.11	1.13⅜
Kansas City	90	88	89½	1.00	98	1.00
Toledo	1.04¾	1.03¾	1.04½	1.07½	1.06¾	1.07¼
Baltimore			1.03¾			1.06¾

CORN.

New York			72¾	67¾	66¾
St. Louis	64¾	64¼	64¾	66¾	66¼
Kansas City	63¼	62¾	63¼	64¾	63¾

Grain Inspection.

	No. 2 or better.	Standard.	No. 3.	Low grades.	Total.
Winter wheat	424	....	162	32	618
Durum wheat	1	....	3	....	4
Velvet chaff	8	....	2	....	10
Spring wheat	12	....	7	....	19
Corn	22	....	63	65	150
Oats	305	124	87	17	533
Rye	7	....	1	....	8
Barley	....	....	6	30	36
Totals	871	124	347	123	1,465

Inspected out from store: Wheat—No. 2 hard, 74,370 bu; No. 1 northern, 2,000 bu. Corn—No. 2 yellow, 16,276 bu; No. 2 mixed, 23,513 bu. Oats—Standard, 8,400 bu. Loaded from unlicensed elevators: Wheat—No. 2 hard, 44 cars and 145,446 bu; No. 2 red, 22 cars; No. 3 red, 1 car. Corn—No. 2 yellow, 1 car and 20,000 bu; No. 3 yellow, 7 cars and 30,000 bu; No. 2 white, 9 cars; No. 3 white, 3 cars; No. 4 white, 12 cars; No. 3 mixed, 18,000 bu. Oats—No. 2 white, 4 cars; No. 3 white, 1 car and 11,603 bu; standard, 26 cars; No. 3 mixed, 5 cars; clipped white, 5 cars.

Primary Movement.

	Receipts—Wheat.	Corn.	Shipments—Wheat.	Corn.
Chicago	420,200	137,500	50,200	377,000
Milwaukee	13,440	1,600	1,000	1,000
Minneapolis	168,000	12,240	101,150	18,300
Duluth	43,160	....	31,758	....
St. Louis	142,007	26,200	60,350	57,250
Toledo	91,000	11,800	....	2,200
Detroit	39,366	116,123	....	....
Kansas City	240,600	19,200	162,000	58,400
Peoria	16,086	21,850	17,000	18,400
Totals	1,276,999	353,955	424,948	492,670
Last year	851,340	412,196	477,427	342,975
New York	22,400	45,150	....	2,758
Philadelphia	39,155	3,000	52,000	7,500
Baltimore	25,677	10,059	....	1,200

	Receipts—Wheat.	Corn.	Shipments—Wheat.	Corn.
New Orleans	....	....	....	....
Galveston	2,000	....	....	....
Totals	40,232	82,000	52,000	7,700
Last year	173,873	88,117	152,000	4,118

Cash Grain Transactions.

FLOUR—Steady; winter wheat, patent, jute, $4.60@4.70; straight, jute, $4.40@4.60; clear, jute, $4.00@4.20; spring wheat, special brands, $4.70; Minnesota brands, jute, $5.70@5.90. Minnesota hard spring, straight, export bags, $5.50@5.70; first clears, $5.20@5.40; second clears, $3.00@3.20; low grades, $2.80@2.90; rye, white, per brl, $3.90@4.10; dark, $3.40@3.50.

WINTER WHEAT—Up ½@¾c. Sales: In store, 100,000 bu No. 2 hard on p. t. Track lots of No. 4 red, 95c@$1.00; No. 2 red, 96c@$1.01¼; No. 3 red, $1.02¼@1.03; No. 1 red, $1.08; No. 3 hard, 98¾c@$1.01¾; No. 2 hard, $1.02@1.04; No. 1 hard, $1.04¼@1.05; Illinois proportional billing: Sample grade red, 95@97c; No. 4 red, 96@98c; No. 2 red, $1.01¼@1.02; No. 3 hard, $1.01¼@1.03¼; No. 2 hard, $1.01@1.03¼; No. 2 hard, $1.02@1.03¼; No. 3 white, $1.04.

SPRING WHEAT—Steady. Track lots of No. 3, $1.03; No. 2, $1.05; No. 3 velvet chaff, $1.02; No. 2, $1.01¾; No. 1, $1.05.

CORN—Firm, with prices ¼@½c higher. Sales: In store, 63,000 bu mixed lots on p. t. Track Chicago: Sample grade sold 56@64c; No. 4 mixed, 64¼@65c; No. 4 yellow, 64¼@65c; No. 3 mixed, 63@63½c; No. 3 yellow, 64¼@65c; No. 2 yellow, 66@66¼c; No. 4 white, 64½c; No. 2 white, 65¼c. Illinois proportional billing: No. 4 yellow, 64¾c; No. 3 mixed, 63@63½c; No. 2 yellow, 65¼@65¾c; No. 3 yellow, 65¼@66c; No. 4 white, 64½c; No. 2 white, 65¼c. Illinois proportional billing: No. 4 white, new, 63@63½c; No. 2 yellow, 64¾c; standard, new, 64¼@64¾c; No. 3 white, new, 64¼@64½c; standard, new, 67@67¼c; No. 2 white, new, 67¼@67½c; No. 1 white, new, 67¾c. Illinois proportional billing: No. 4 white, new, 63@63½c; No. 2 yellow, 64¾c; standard, new, 64¼@64¾c; No. 3 white, new, 64¼@64½c; standard, new, 67@67¼c; No. 2 white, new, 67¼@67½c; No. 1 white, new, 67¾c.

OATS—Sales in store: 150,000 bu white clipped on p. t. Track Chicago: Purified old, 36@36½c; No. 4 mixed, new, 34½c; No. 4 white, old, 33¼@36½c; No. 3 white, new, 36¼@36¾c; old, 38¼@38¾c; standard, new, 37@37¼c; No. 2 mixed, old, 35½c; No. 2 white, new, 37¼@37½c; No. 1 white, new, 37¼c. Illinois proportional billing: No. 4 white, new, 36@36½c; No. 3 mixed, new, 34½@35c; No. 3 white, new, 36¼@36¾c; old, 37½c; standard, new, 36¾@37¼c; No. 2 mixed, new, 36@36¼c; No. 2 white, new, 37@37½c; No. 1 white, new, 37½c.

RYE—Steady. Sales: In store, 5,000 bu transmissippi billing. No. 2, 76@77c; No. 3, 73c. Illinois proportional billing: No. 2, 76@78¼c.

BARLEY—Strong. Sales free on board: Screenings, 33@61c; barley, 55@71c.

Cash Meat Prices.

HOG PRODUCTS—Strong. Cash lots, mess pork, $21.75@22.00; lard, $11.70; ribs, $11.25@11.62½.

BEEF PRODUCTS—Quiet and steady. Quotable as follows: Beef hams, $23.50@25.00; extra mess beef, $18.00@19.50; plate beef, $17.00@17.50; extra plate beef, $17.75@18.00; extra India mess, $30.00@32.00; packet, $19.00@20.00; city extra India mess, $22.00@23.00; city packet, $20.00@21.00; extra shank, $20.00@22.00; middles, $18.00@20.00; short clears, $19.00@20.00; long clears, $18.00@19.00; ribs, $17.00@18.00; short ribs, $16.00@17.00; pickled pigs' feet, $1.75@1.85.

TALLOW—Steady. Ash pork brls, wood bound, 90@95c; oak pork brls, wood bound, 97½@$1.00; lard tcs, wood bound, $1.37½@1.50.

VEALS.

50@60 lbs.	8½@9c	60@120 lbs.	9@10c
60@120 lbs.	fall½@12c	60@175 lbs.	coarse, 7@8c

SOUTH WATER STREET BEEF.

	1.	No. 2.	No. 3.
Ribs	12½	11½	9
Loins	15½	13	9½
Rounds	9½	8½	7½
Chucks	7½	6½	5½
Plates	7½	6½	5½

COTTON PRICES ARE LOWER

Heavy Realizing Feature of Day in New York Market.

CROP CONDITION IS FACTOR.

Spot Is Quiet and Easy in New Orleans; Liverpool Demand Firm.

New York, Aug. 11.—Although there was nothing in today's news to indicate any breaking of the drought in the southwest, the cotton market ruled generally lower under heavy realizing, with the close barely steady at a net decline of 18@30 points.

The opening was steady at a decline of 16@27 points in response to lower cables than expected. Offerings were pretty well absorbed at first, but there was heavy selling by some of the large houses who figured as prominent buyers prior to the recent advance, and while the western belt forecast held out no report of immediate rains in southern or central Texas, prices gradually eased off.

There was a continued demand from trade interests on a scale-down, but the buying was not so aggressive as recently, and the lowest prices of the day were reached in the late trading, when September sold at 14.41c and October at 13.67c.

Attention to Crop Condition.

The easier turn in the market seemed to direct attention more to the condition of the crop in the eastern belt, where weather conditions recently have been more favorable, and one of the heavy sellers of the day issued a circular predicting that the coming bureau report would show deterioration over only about one-third of the area of Texas and an improvement over the remainder of the belt. This naturally led to the talk of a more optimistic report from the government next Monday, and as the day wore on without any sign of aggressive support from bull leaders, selling for short account became more confident and the close was at the lowest. The Texas rainfall reports showed rains at only one or two points and high temperatures yesterday and the western belt forecast was for partly cloudy weather.

Generally fair weather was predicted for the eastern belt, except for showers in Mississippi. Southern spot markets officially reported early were unchanged to ⅛c higher. Arrivals at New York today included 875 bales from Bremen.

Receipts of cotton at the ports today, 7,875 bales, against 1,625 last week and 1,828 last year. For the week 10,000 bales, against 4,173 last week and 11,057 last year. Today's receipts at New Orleans, 87 bales, against 122 last year, and at Houston 2,134 bales, against 524 last year.

Spot closed quiet, 25 points lower; middling uplands, 15.70c; middling gulf, 15.95c. Sales, 1,425 bales. Quotations in futures:

	Open.	High.	Low.	Previous. Close.	close.
August	15.55	15.93	15.05	15.05	15.58
September	14.50	14.80	14.00	14.00	14.70
October	13.83	13.90	13.07	13.08	13.80
December	13.78	13.78	12.58	12.58	13.79
January	13.74	13.75	12.97	12.97	13.77
March	13.71	13.75	12.94	13.02	13.81
May	13.68	13.85	12.98	12.98	13.80

Spot Quiet and Easy.

NEW ORLEANS, La., Aug. 11.—COTTON—Spot quiet and easy, 1-16c off. Sales on the spot, 450 bales; to arrive, none. Low ordinary, 11¾c nominal; ordinary, 12 9-16c nominal; good ordinary, 14c; strict good ordinary, 14¾c; low middling, 14 11-16c; strict low middling, 14 15-16c; middling, 15 9-16c; strict middling, 15⅝c; good middling, 15 9-16c; strict good middling, 15¾c; middling fair, 15¾c; middling fair to fair, 16¼c; fair, 16⅝c nominal. Receipts, 87 bales; stock, 55,982 bales. Futures closed steady.

Month.	Open.	High.	Low.	Close.
August	14.98	15.15	15.05	15.08
September	14.11	14.13	13.95	13.96
October	13.56	13.61	13.49	13.60
December	13.59	13.60	13.39	13.43
January	13.94	13.94	13.45	13.46
March	13.74	13.74	13.58	13.61
May	13.81	13.81	....	13.79

ST. LOUIS, Mo., Aug. 11.—COTTON—Steady; middling, 15½c. Sales, 32 bales; receipts, 196 bales; shipments, 404 bales; stock, 5,653 bales.

GALVESTON, Tex., Aug. 11.—COTTON—Higher, 15¾c.

LIVERPOOL, Aug. 11.—COTTON—Closing: Spot in fair demand, prices 8 points higher; American middling fair, 8.80d; good middling, 8.56d; middling, 8.36d; low middling, 8.20d; good ordinary, 8.00d; ordinary, 7.75d. The sales of the day were 4,000 bales, of which 500 were for speculation and export and included 3,100 American. No receipts. Futures opened quiet and steady.

August, 8.00@8.02	August-September, 7.82d		
September-October, 7.47½d		October-November, 7.20½d	
November-December, 7.02d		December-January, 7.17d	
January-February, 7.16½d		February-March, 7.16½d	
March-April, 7.15½d		April-May, 7.15d	
May-June, 7.16d.			

Trading was restricted by the growers' half holiday and easy feeling prevailed. Potatoes firm at unchanged prices. Demand fair. Prices to jobbers:

Celery, Michigan, box	60@$1.10	Parsley, doz	10c
Cucumbers, bskt	20@30c	Beets, 100 bunches	$1.25
Carrots, 100 bunches	$1.25	Cabbage, crate	50@$1.25
Cauliflower, box	$1.00@1.50	Turnips, 100 bunches	$1.25
Lettuce, head, tub	30@40c	Tomatoes, 4 bas	25@35c
Do leaf, tubs	30@40c	String beans, bu	50@70c
Onions, yellow, sacks	$1.00@1.50	Do wax	80c
Peppers, case	50@75c	Dry onions, sacks	$1.00
Green peas, bu	$1.25	Do tips	$1.00@1.25
		Sweet corn, brls	$1.25

FRUITS.

Demand for California fruits was lighter and an easier feeling prevailed. Offerings were liberal. Changes in light supply, but trade was slow. Selling prices:

Apples, brls	$2.00@3.00	Blackberries, 16 qts	$1.00@1.75
Do, bu basket	75@$1.00	Oranges, box	$1.50@3.75
Lemons, box	$5.00@6.00	Red raspberries, 24 qts	$2.25@2.50
Peaches, 6 baskets	$1.25@2.00	Gem melons, Standards	$3.50@4.00
Do, 1 bu	$1.50@2.25	Colorado	$6.00
Do, 1 bskt	50@75c	Cal. plums	$1.00@2.25
Pineapples, crate	$2.75@3.00	Arizonas	$2.75
Peaches, Cal., box	$2.00@2.75	Figs	$1.00

SPRING CHICKENS 1C LOWER

Weakness in Live Poultry Trade Due to Increased Supplies.

EGG MARKET RULES STRONG.

Thursday Half Day Makes Fruit and Vegetable Business Dull.

An easier feeling existed in the Chicago market for live poultry yesterday, and prices for spring chickens were 1c lower. The weakness was due to increased supplies, arrivals of both freight and express stock being larger. Business was broad in volume, with the bulk of the trading in chickens. Offerings of springs were heavier than those of any of the others, and this accounts for the reduced price. Buyers were reluctant to take hold at first, but bought freely after the decline.

Trading in the egg market was good, and the market continued to rule strong. Arrivals were considerably lighter than they have been for some time, and this fact gave dealers more assurance. There is a larger percentage of good stock coming in, and consumption is reported to be improving.

Business in the fruit and vegetable line was dull, as could be expected on Thursday, most of the grocers and butchers closing half a day. Receipts were not heavy, however, and there were no serious declines.

BUTTER.

The market held firm, but business was less active. Prices for all grades were unchanged. Receipts were 8,787 tubs. Quotations:

Extra creamery	29c	Dairy seconds	25c
Extra firsts	27½c	Packing	20½@21c
Do firsts	26c	Dairies, extras	26c
Do seconds	24c	Do firsts	23c

NEW YORK, Aug. 11.—BUTTER—Stronger; receipts, 7,077 pkgs. Creamery specials, 29½@30c; extras, 28½@29c; third to first, 24@27½c; state dairy, common to finest, 22½@28c.

KANSAS CITY, Mo., Aug. 11.—BUTTER—Creamery, 25½c; firsts, 23c; seconds, 21c; packing stock, 20½c.

ST. LOUIS, Mo., Aug. 11.—BUTTER—Steady; creamery, 25@29½c.

PHILADELPHIA, Pa., Aug. 11.—BUTTER—Firm; extra western creamery, 31c; do nearby prints, 32c.

EGGS.

Demand was good and feeling firm. Receipts were 6,389 cases. Quotations:

Extras	32c	Dirties	26@31c
Prime firsts	32c	Miscellaneous, cases returned	26@28c
Firsts	31c	Do, cases included	26@34c
Ordinary firsts	29@30c	Checks	24@25c

PHILADELPHIA, Pa., Aug. 11.—EGGS—Firm; Pennsylvania and other nearby firsts, f. c., 32c at mark; do current receipts, in returnable cases, 31c at mark; western firsts, f. c., 32c at mark; do, current receipts, f. c., 31c at mark.

NEW YORK, Aug. 11.—EGGS—Firmer; receipts, 20,764 cases. Fresh gathered, extra first, 21@22c; first, 19@20c; seconds, 16@18c.

KANSAS CITY, Mo., Aug. 11.—EGGS—Extras, 21c dozen; firsts, 19c; seconds, 16c.

ST. LOUIS, Mo., Aug. 11.—EGGS—Higher; 18½c.

CHEESE.

Demand was fair with market steady. Offerings were more liberal. Quotations:

Western twins	15½c	Swiss	19@20c
Daisies	15½c	Limburger	14½@15c
Young Americas	16c	Brick	14½c
Longhorns	16c		

NEW YORK, Aug. 11.—CHEESE—Firm; receipts, 4,160. State, whole milk, specials, 15¾@16½c; do, fair to good, 13@15c.

PHILADELPHIA, Pa., Aug. 11.—CHEESE—¼c higher; New York full creams, choice, 16½@16¾c; do, fair to good, 14¾@15½c.

POULTRY.

Supplies liberal and market easy. Quotations:

Live—		Dressed—	
Fowls	16c	Chickens	14@16c
Springs	22c	Broilers	15@18c
Roosters	10c	Roosters	11c
Turkeys	16c	Turkeys	18@20c
Ducks	13@14c	Ducks	16@18c
Geese	10c	Geese	12@14c

NEW YORK, Aug. 11.—POULTRY—Alive, irregular; western broilers, 18c; fowls, 10½@11c; turkeys, 16@16c; dressed easy, western broilers, 17@19c; fowls, 14@18c; turkeys, 17@21c.

ST. LOUIS, Mo., Aug. 11.—POULTRY—Steady; chickens, 11c; springs, 24c; turkeys, 18@22c; ducks, 9@12c; geese, 6@9c.

VEGETABLES.

Trading was restricted by the growers' half holiday and easy feeling prevailed. Potatoes firm at unchanged prices. Demand fair. Prices to jobbers:

Celery, Michigan, box	60@$1.10	Parsley, doz	10c
Cucumbers, bskt	20@30c	Beets, 100 bunches	$1.25
Carrots, 100 bunches	$1.25	Cabbage, crate	50@$1.25
Cauliflower, box	$1.00@1.50	Turnips, 100 bunches	$1.25
Lettuce, head, tub	30@40c	Tomatoes, 4 bas	25@35c
Do leaf, tubs	30@40c	String beans, bu	50@70c
Onions, yellow, sacks	$1.00@1.50	Do wax	80c
Peppers, case	50@75c	Dry onions, sacks	$1.00
Green peas, bu	$1.25	Do tips	$1.00@1.25
		Sweet corn, brls	$1.25

FRUITS.

Demand for California fruits was lighter and an easier feeling prevailed. Offerings were liberal. Changes in light supply, but trade was slow. Selling prices:

Apples, brls	$2.00@3.00	Blackberries, 16 qts	$1.00@1.75
Do, bu basket	75@$1.00	Oranges, box	$1.50@3.75
Lemons, box	$5.00@6.00	Red raspberries, 24 qts	$2.25@2.50
Peaches, 6 baskets	$1.25@2.00	Gem melons, Standards	$3.50@4.00
Do, 1 bu	$1.50@2.25	Colorado	$6.00
Do, 1 bskt	50@75c	Cal. plums	$1.00@2.25
Pineapples, crate	$2.75@3.00	Arizonas	$2.75
Peaches, Cal., box	$2.00@2.75	Figs	$1.00

TONE IS IMPROVED IN STEER MARKET

Supplies of 7,000 Sell Firm to 10 Cents Higher; Demand for Best Quality.

LIGHT HOGS ARE WEAKER

Packing Variety Moves Well at Wednesday's Best Level; Good Outlet for Sheep.

A better tone pervaded yesterday's Chicago steer trade, and moderate supplies of 7,000 sold firm to 10c higher. The good quality kinds had best demand from packers and shippers, but there was also freer general call for plain and medium natives, due to absence of range cattle offerings. Best steers at hand made $7.90, while a fair crop of good to choice grades sold at $7.15@7.65, including 922 lb yearlings at $7.35. Plain and medium light grass fed steers moved largely at $5.50@6.85.

An increase of 17,200 in receipts during the first four days this week has effected a loss of a big share of last week's price advance. Sales in the Thursday market showed 25@35c declines from a week ago, choice and plain grades selling at least decline.

Butcher stock held Wednesday's price level, but there was a little freer demand. Bulk of the

SUBWAY SHARES AGAIN FEATURE

Price Advances from 4½ to 4¾, but Closes at Opening Quotation.

GIVES ADVICE TO BUY.

One of Largest Chicago Houses Becomes Bullish; Customers Act on the Change.

Chicago Subway shares continued to be the feature of the local stock exchange yesterday. The price advanced from 4½ to 4¾, but closed at the opening. The buying appears to have been for a limited number of orders, who felt that the prospects of the subway branch of the business would create some general interest in the shares.

Chicago Railways series 1 sold at 70. The certificates were more active than they have been for some weeks. So far as could be learned, the buying was based largely on the chances of a settlement of the difference between the company and Chicago Consolidated Traction interests. Series 2 certificates were also moderately active and firm.

In the bond department prices held steady. There was not much doing.

Local Stock House Turns Bullish.

One of the largest local houses reported a considerable buying movement. There were some investment purchases in the business, but mostly the buying was for long account.

This particular brokerage house has for several months been bearish. Its customers were acting during the day upon the change in sentiment of the firm from the bear to the bull side.

Local Money Situation.

It comes from express company sources that large amounts of currency are being shipped to Chicago for the account of local banks.

At one of the large national institutions it was reported that within the last few days the demand for money had materially slackened. But the banks in general continue to announce that the call for accommodations is as large in volume as they care to handle.

It is to be noted that for the same reason that banks are cautious about the autumn situation, borrowers are also. The latter ask for credit running over the beginning of the new year. The banks on the other hand prefer to make short loans. As a result call money in both Chicago and New York is in but little demand, whereas time loans can be had only at a price much above the usual difference existing in ordinary times between call and time rates.

Trowbridge & Niver Curtail Expenses.

The adoption of a policy of general curtailment of expenses by the Trowbridge & Niver company was admitted at the office of the bond house during the day, following the announcement by L. C. Belerian and C. O. Reynolds, formerly connected with the firm, of their formation of a co-partnership under the name of Belerian & Reynolds to do a general bond business, with offices in the First National bank building.

D. R. Niver said:

"We feel that Trowbridge & Niver has done well in view of the slack business which bond houses in general are experiencing; this especially is pleasing after our discomfiture of two months ago, but we have regarded it best to keep expenses down. Thus far the force has not been greatly decreased, but I hardly expect any further curtailment."

George H. Speer, vice president of Trowbridge & Niver, is now in Denver looking over the prospects of the Denver Irrigation and Reservoir company, the placing of which in the hands of a receiver last June involved the Chicago house in some difficulty. It is stated at the firm's offices that nothing of an unfavorable nature has been reported. The reservoir with capacity for irrigating between 40,000 and 50,000 acres of new arid land is completed and will be filled in the fall.

Lehigh Valley Dividend Rumors.

The following was wired from Philadelphia:

"Rumors regarding Lehigh Valley continue persistent, but are varied in character. Heretofore the gossip has turned upon an increase in the dividend to an eight per cent yearly basis. Dividends at the rate of six per cent yearly are now being paid semi-annually.

"The prediction from usually well informed quarters now is that a change of dividend policy has been practically decided upon. Under the new arrangement it is understood dividends will be paid quarterly upon 1¼ regular and 1½ extra. This would place the stock upon a 12 per cent yearly dividend plan. Company is earning over 22 per cent on common stock."

Steel Industry Earnings.

The annual statements of the different steel companies show that profits per ton cleared by the United States Steel corporation were far larger than those of any other, in most cases the balance after dividends showing better than the surplus applicable for dividends on the part of independents.

Last year United States Steel showed $79,-000,000 available for dividends, this figuring net profits of about $8 per ton on the $9,850,000 tons of finished and unfinished steel sold. Figures of six independent companies show profits available for dividends, per ton, as follows: $2.00, $2.50, $2.60, $1.00, 50 cents, 60 cents.

Profits this year will be considerably higher. During the first half year United States Steel showed total net earnings at the rate of $132,000,000 per year, indicating net profits applicable to dividends of nearly $95,000,000.

To pay dividends at the rate of 7 per cent on preferred and 5 per cent on common requires about $50,500,000 a year. Had these been paid last year the surplus would have been about $20,500,000, or about $3 a ton. The diversification of trade and products of the corporation is largely responsible for the high profits. The concern's cost of production from pig iron is now lower than ever before, but the independents should also make a good showing in this respect.

Japanese Bond Issues.

There is considerable interest in noting the status of the three large issues of Japanese loans floated in 1905 and still quoted in the United States. These were $300,000,000 first and second 4½s (first and second lien), respectively, as net profits of the (Japan monopoly) issued at 90 in London, New York, and Berlin, and the $120,000,000 4s issued at 80 in these three points and Paris. Present conditions compare as follows:

	Present Yield.	July, 1909.	July, 1908.
First 4½s	5.00	93¾	89¾
Second 4½s	5.00	93	89
4s	4.44	90	79½

In connection the tenth Financial and Economic of Japan figures the stability of the 4½s of

Tobacco monopoly, estimated, ... $25,200,000

Net to first 4½s 6,750,000

Loan, ... 18,

Net to second 4½s 8,

Railway $11,750,000

Net to third 4½s, ... 7,8

The revenues from the monopoly have increased from $22,800,000 in 1907-1908 to over $25,-000,000 at present. The review continues:

"It will only are no new loans to be raised, but with outstanding loans a plan was formed for retiring at least $8,121,877 per annum and the sum required to the redemption in the year 1909-'10 is 7 per cent. From the following financial year the amount will be gradually increased by turning the redemption fund the balance remaining each year through the reduction of the interest on all holders of certificates of deposit to have assented to the said Agreement or shall have assented thereto or shall thereafter assent thereto, or in the case such plan and agreement shall be consummated by the Depositary notice of certificates of deposit representing bonds, all of which shall be deemed to be assented to the said plan and agreement, or if at any time thereto or not, or whether or not, and concluded by the same, such notice, registered holders of principal face amount of all the deposited syndicate plan and agreement, such plan certificates of deposit representing bonds, all holders of certificates of deposit representing syndicate certificates, and finally deemed to have become effective as to all holders of certificates of deposit representing bonds, all holders of certificates of deposit representing syndicate certificates, notice thereof shall be given by the Depositary as soon as practicable after the same shall become effective as to, all the

UNIVERSAL CLUB LEASES BUILDING

Premises at 6027 Indiana Avenue Will Be Remodeled and Land Improved.

$60,000 LOAN IS SECURED.

Ernest Tosetti Brewing Company Gives Trust Deed to Chicago Title and Trust Company.

The Universal club of Chicago has closed a short term lease on the building at 6027 Indiana avenue, formerly occupied by the Charlevoix club as a club house. Active work in remodelling, refurnishing and redecorating the building has been going on for some time, and exterior alterations are to be started immediately, chiefly leveling off the lawns for tennis courts.

The building is two blocks from the South Side elevated station and half a block from the Sixty-first street cross-town line. The present structure includes a large ball room and the usual club house accessories. The members intend to erect a permanent club house of their own next year. The officers are Louis Grollman, president; Sidney N. Ware, vice president; Oliver Salinger, recording secretary; David R. Hirsch, financial secretary; J. W. Flesh, treasurer.

$60,000 Loan Is Secured.

The Chicago Title and Trust company is named as trustee in a deed to secure a loan of $60,000 given by the Ernst Tosetti Brewing company by Otto L. Tosetti, vice president, on their property on Butler street and the northeast corner of Forty-first street, with 204 by 237 feet of ground.

Thomas J. Davis has purchased from Sandfrid Harnstrom the apartment building on Wilson avenue, 165 feet east of Sheridan road, with 60 by 130 feet of ground, for $87,750, subject to an incumbrance of $15,000.

William J. Hall has sold to Louis Heim the apartment building on Belden avenue, 75 feet east of Cleveland avenue, with 50 by 121 feet of ground, for $25,000.

The W. A. Jones Foundry Machine company has purchased from the estate of Orrin W. Potter the property 150x140 feet in extent in Elston avenue and the southeast corner of Wabansia avenue for $9,000. The property is occupied with a one story machine shop, Sackett Screen and Shoe company, a branch of the foundry company. The building, which cost $15,000, was built last May and fronts 50 feet in Elston avenue.

Deal in Flat Property.

Benjamin R. Mowery has conveyed to Charles Greve the twenty-one apartment building in Lexington avenue and the southwest corner of Sixty-first street, with 50x170 feet of ground, for a consideration which is withheld, subject to an incumbrance of $60,000.

William K. Young has conveyed to Edward F. Shellabarger an undivided one-half interest in the twenty acres of vacant land which he purchased some time ago in One Hundred and Third street and the southeast corner of Indiana avenue, subject to an incumbrance of $17,000.

John S. Holmes has sold to Frederick L. Franke and William Streger the apartment building in Park avenue and the southeast corner of Hoyne avenue, with 76x124 feet of ground, for $20,000, subject to an incumbrance of $7,000.

Real Estate Transfers.

ROGERS PARK.

Chase-av., 190 s of Robey-st., n f, 80x180, incumb. $2,000; July 23 [Harry L. Schmitz to Sam[illegible] & Sarah ..... $ 2,500
Sheridan road, 100 s of Sherwin-av., w f, 52x150; incumb. $4,000, Aug. 10 [Frances A. Eastman to A. A. Firestone] 10,500

NORWOOD PARK.

Hobart-av., 376 n f, 50 to Bryn Mawr, Aug. 9 [Pauline Spies, Albert C., to August A. Szczepanski] 3,500

LAKE VIEW.

Cornelia-av., 223 w of Racine, s f, 30x123, July 25 [Fred Hatwood to Frank H. Pease] 1,800
Grace-st., 172 e of Clarendon-av., s f, 25x100, incum. $6,000, Aug. 10 [Peter M. Christiansen to Sophia Swanson] 13,000
Hollywood-av., 859, oil, n f, 30x126, July 30 [Lincoln A. Arnett to Henry H. Meyer] .. 1,050
Thorndale-av., s e cor Southport, n f, 83 x 124, July 27 [Fredk. M. Croll to Jeremiah McAuliff] 1,500
Wilson-av., 163 e of Sheridan road, s f, 60x 136, incumb. $16,000, Aug. 1 [Sandfrid Harnstrom to Thomas J. Davis] 21,750
Wilton-av., 279 n of Waveland, e f, 25x124, Aug. 4 [Sarah Swanson to Alfred M. Christiansen] 3,000

JEFFERSON.

Costello-av., 132 e of N. 44th, n f, 33x125, incumb. $1,700, Aug. 1 [Michael G. Halloran to Henry J. Metzinger] 2,900
42d-av., 132 n of Lexington, e f, 25x125, Aug. 6 [Margaret Hansen to Valentin Detke] 2,700
44th-av. N., 100 e of Sunnyside, w f, 50x153, May 1, 1902 [Est. Wellington A. Coss to Chas. W. Commons] 2,500
Hamlin-av., 237 n w of Milwaukee, n w f, 26x66, Aug. 2 [Frank Arendt to Thos. Kosma] 4,050
Lawndale-av., 166 s of Belmont, w f, 26.7x 125, incumb. $800, Dec. 30, 1909 [Alfred Samuelson to Olaf Egeland] 1,800
Sawyer-av., 201 s of Wilson, w f, 50x125, incumb. $9,000, Aug. 5 [Jos. H. Connor to Mary A. Vosburg] 5,500
Woodard-st., 216 s w of Spaulding-av., s e f, 25x122, incumb. $1,500, Aug. 4 [Eugene S. Brouty to Dorothy Nord] 3,800

NORTH TOWN.

Belden-av. 75 e of Cleveland, s f, 50x121, Aug. 2 [Wm. J. Hall to Louis Heim] 25,000
Elston-av., s e cor Wabansia, w f, 150x140, April 1 [estate Orrin W. Potter to W. Jones Foundry Machine Co.] 9,000

SOUTH TOWN.

39th-st., 96 w of La Salle, n f, 24x128, incumb. $4,000, July 29 [Harry F. Frank et al. to Sylvester G. Abbott] 9,500

HYDE PARK.

Anthony-av., 120 s e of Cornell, n e f, 25x 125, June 25 [Ines M. Cochrane to Joseph Eugene O'Brien] 1
Buffalo-av., 47 n of 117th-st., w f, 75x126, July 7 [Emily R. Mowery to Thomas Mc-Adoo] 2,000
Cornell-av., 209 s of 51st-st., w f, 50x100, Aug. 5 [August Johnsen to Angie Kelly et al] 5,250
Hartwell-av., 86 n of 66th-st., e f, 24x125, July 28 [Thomas Briggs to Isabella D. Dunn] 900
Lexington-av., s w cor 61st-st., s f, 50x170, incumb. $30,000, Aug. 4 [Ben R. Mowery to Charles Greve] 1
Making-av., 100 s of 111th-st., w f, 50x 125, Aug. 10 [Alles M. Nier to Tony Klick] 1,000
Oakwood-blvd., n s cor Langley-av., s f, 125x115, Aug. 5 [Ada Sabath to Emanuel Church, by trustee, quitclaims to Abraham Lincoln Center corporation] 1
166d-st., s e cor Indiana-av., 20 acres and 10 rods, incumb. $17,000, Aug. 1 [Edward H. 3d [William K. Young to Edward F. Shellabarger] 1
Prairie-av., 52d s of 51st-st., w f, 162-3x150, Aug. 6 [Joseph Sabath to Samuel Pomon] 8,000
Prairie-av., 92 n of 71st-st., w f, 23x160, Aug. 10 [John M. Brooks to Ferdinand Koch] 5,000
98th-st., 100 w of Coles-av., s s f, 27½x120, incumb. $3,500, Aug. 8 [John W. Whiting-ton to Edward Connelly] 3,500
South Park-av., 2065, e f, 112x178, incumb. $62,000, Nov. 2, 1908 [John Zieme to William W. Salisbury, Strawn, Ill.] 120,000
Woodlawn-av., 370 s of 60th-st., e f, 25x125, June 24 [Elizabeth Hackel and husband to Maria Sawin] 1,800

LAKE.

Dearborn-st., 244 s of 39th-st., e f, 25x100, Aug. 5 [Nellie E. Rooney to James S. Eldridge] 3,000
Emerald-av., 175 s of 37th-st., e f, 21½x120, incumb. $2,000, July 18 [Peter Arkema to Arthur L. Allaire] 2,250
Emerald-av., 120 s of 73d-st., w f, 40x120, incumb. $4,200, Aug. 9 [Gust L. Bequist to Grant Park] 3,500
May-st., 196 n of 26th, e f, 32x124, July 6 [Lyon P. Andreen to Jens Gregersen] 2,100
63d-st., 100 e of Hamlin-av., s f, 50x150, Nov. 1, 1909 [Hiram R. Z. Jr. Asso. to James Colburn] 1,650
Union-av., 170 s of 76th-st., e f, 40x122, incumb. $2,000, July 23 [Isabella D. Dunn to Marion M. Briggs] 5,750
TRUST DEED—Butler-st., s e cor 41st, w f, 204x237, Aug. 1, 5 years, 6 per cent [Ernst Tosetti Brg. Co. to Otto L. Tosetti, V. P., to C. T. & T. Co., trustee] 60,000

CALUMET.

Bryne-av., 99 n of 91st-st., e f, 100x270, March 28 [John V. Farwell Jr. to Charles F. Jones] 1,700

WEST TOWN.

Kedzie-av., 453 n of Armitage-av., w f, 25x124, July 16 [Bank of Russellville, Ky., to Joseph Kaczmarek] 1,000
Orchard Court pt. lot 1 of lot 5 in subdiv. Sec. 26, T. 40, R. 13, incumb. $1,000, Aug. 9 [George Duttweiler to Stanley Mindak] .. 4,600
Rockwell-st., 50 n of Lake, e f, 25x125, incumb. $2,000, Aug. 3 [Orpha A. Tate to John Brucker] 2,500
Union-st., 50 n of Grand, w f, 25x100, July 30 [Gottlieb F. Schwerdtfeger to John Kilbury] 1,250
Holt-st., 194 n of Hirschberg, e f, 24x124, Aug. 4 [John Kozlak to Stanislaw Jaszicki] 2,250
Irving-av., 25 s of Wilson, w f, 25x125, Aug. 10 [Herman Schwerin to Bernhard Cassel] 2,800
Carroll-av., 264 e of Fairview, s f, 33x125, incumb. $2,500, Aug. 6 [Hyman Schloman to Aaron Kaplan] 4,600
Madison-av., 24 e of California, n f, 50x120, incumb. $2,000, Aug. 9 [John C. Nelson to David Gallaher and Samuel Woolfson] .. 3,100
Chicago-av., s e cor St. Louis, e f, 41x120, incumb. $7,500, Aug. 9 [Henry H. C. Ackermann to Real Estate Loan Co.] 14,250
W. 21st-st., 227 e of Ashland-av., s f, 25x

125, Aug. 4 [Theo. G. Larsen to Amelia Schneider] 2,100
S. 52d-av., 264 s of Washington-blvd., e f, 66x125, Aug. 10 [Meta A. Gammon et al to James J. Trout] 1,500
S. 53d-av., 231 s of Madison, w f, 33x125, incumb. $2,000, Aug. 1 [Oscar P. Johnson to Margrave A. Hoag] 5,000
Homan-av., 428 s of Divisionst., w f, 25x 102½, Aug. 6 [Ignatz Haft to Otto Mutzbauer] 2,000
Manteno-st., 284 s w of Milwaukee-av., n w f, 24x120, Aug. 1 [Saude Klein and husband to Frank Kempski] 2,875
Loomis-st., 609 n of Polk, e f, 25x125, Aug. 9 [Samuel Goldman to Bernarde Di Mio and Ermine Iannotte 6,400
Park-av., s e cor Hoyne, n f, 76x124, incumb. $7,000, Aug. 1 [John S. Holmes to Frederick L. Franke and Wm. Steger] 20,000
Walnut-st., 316 e of Homan-av., s f, 25x 125, Aug. 8 [Henry D. Griesmer to Patrick W. Fahey] 5,000
Claremont-av., 92 s of Flournoy-st., e f, 24x 125, July 27 [George K. Ogden to Abe Kartenel] 2,700
Halsted-st., s w cor W. Madison, s f, 132 x119, leasehold estate and bldg., Rec. Bl. 1009 [Chas. W. Hunner et al to Charles E. Davis] 108,500
Harvard-st., 166 w of Douglas-blvd., s f, 25x124, Aug. 8 [George B. Farrar to Frederick Wilde et al] 1,250

BLOOM.

Chicago Heights, lot 10 and s 16 lot 9, block 11, incumb. $2,000, July 27 [John S. Cook to Patrick Wilhaling and James M. Whelan] other val. considerations and.. 4,000
Chicago Heights, lot 43, block 82, May 24 [Joseph Jones to Joseph and Anne Mazza] 1,050
Chicago Heights, lot 29, block 80 incumb. $900, Aug. 6 [Dan Nasowski to Sigmund Lolowski] 1,800

CICERO.

Austin, Johnson & Wheeler's addition, s 76.4 lot 1, block 5, Aug. 3 [Joseph H. Kuplen to A. George Maeske] 2,500
Houston's sub., lot 49 s w ¼ 6-39-13, June 21 [Charles Hammond to Joseph W. Farr] ... 1,500
Oak Park, Wallace & F. addition, lots 54 and 55, block 1 sub, block 1 to 9, July 22 [Jacob N. Hostetter to Benjamin Etlinger] 1,200
Rose's sub. lot 1 s w ¼ 4-39-13, Aug. 9 G. F. Porter to Frank Smetana] 2,500

South Ridgeland, lot 161 and n 15 feet lot 162, June 9 [George A. Bilski to John Groves] 1,000

NORTHFIELD.

Township 42 pt 26-37, 34-42-12, Dec. 18, 1909 [Charles Bugsen to Frederick Rugen] 2,500

PROVISO.

Madison-st. addition, lot 462 and s 5 lot 463, s 5 lot 494, all lot 495, July 12 [Eugenia Winterburn to Charlotte A. Case 4,450
Maywood, Wood's addition, lots 129, 130, 143, and 144, Aug. 8 [Frank Wood to Inga Pieler] 1,400

Building Permits.

2131 Norse-av., 2 story brick flat; Frank Hagenson ..... $ 2,800
908 Laurel-av., 1½ story frame residence; A. Hagenson 3,200
901-03 Laurel-av., 2 story brick store and dwelling; John Baborka 6,000
901-07 Laurel-av., 2 story brick residence; Hagenson & Hagenson 8,200
2157-59 Michigan-av., 1 story frame cottage; August Maier 2,200
1652 Dyrn Mawr-av., 2 story brick flat; Hiberty and Lobdelrich 5,500
6015 Honore-st., 1 story frame residence; Mowery 1,400
6812 S. Paulina-st., 1 story brick flat; Alkin Anderson 5,000
1354-58 Clybourn-pl., 2 story brick foundry; T. A. Cunningham Foundry Company 6,500
58 W. One Hundred and Seventh-st., 2 story frame flat; F. H. Worth 2,700
1411-15 N. Washtenaw-av., 2 story brick flat; M. Smith 3,600
2708 Haddon-av., 2 story brick flat; Patrick Wielech 4,800
4206 W. Adams-st., 2 story frame residence; T. C. Williamson 2,800
2632 Logan-blvd., 2 story brick flat; A. H. Baumann 16,000
2416 S. Ayers-av., 2 story brick flat; John Baumann 4,000
3500 N. Bosley-av., 2 story brick dwelling; Charles Anderson 4,000
6043 S. Lincoln-av., 1½ story brick residence; Mrs. Mary Cosgrove 2,400
2539 Milwaukee-av., 2 story brick store and flat; Herman Schultz 6,000
4458 Lowell-av., 2 story brick flat; C. O. Fitzgerald 4,500
2606 Haddon-av., 2 story frame residence; Mansell and Hackney 5,000
2640-42 Lincoln-av., 2 story brick department store; E. J. Umlauf 10,000
2230 S. Central-av., 2 story brick flat; Mendel Dworkin 5,000
2052 W. Lincoln-st., 2 story frame flat; John Lange 4,000

FOREIGN MAIL SCHEDULES.

FOREIGN MAILS WILL CLOSE AT CHICAGO postoffice as follows:
For Switzerland (via Portugal, Turkey, Egypt, Greece, British India, Roumania, Belgium, Cape Colony and Lourenco Marquez, 4:45 p. m.
For Cuba, 5:30 p. m.
For Alaska, 9 p. m.
For Jamaica and West Indies, 12 p. m.
For Mexico, British Columbia and Northwest Territory, 8 p. m.
For Hawaii and parcel post, also especially addressed correspondence for and via Japan, China, and Corea, via San Francisco, by S. S. Tenyo Maru, Friday, Aug. 12, 9 p. m.
For Japan, China, Corea, and Philippines, via Seattle, by S. S. Empress of Asia, Saturday, by S. S. Empress of India, Sunday, Aug. 14, 9 p. m.
For Australia, New Zealand, and Australia, via San Francisco, by S. S. Ventura, Tuesday, Aug. 16, 9 p. m.
For Hawaii, via San Francisco, by S. S. Sierra Tuesday, Aug. 16, 9 p. m.
For Japan, China, Corea, and Philippines, via Seattle, by S. S. Minnesota, Wednesday, Aug. 17, 9 p. m.
For Australia, New Zealand, and Australia, via San Francisco, by S. S. Sonoma, Thursday, Aug. 18, 9 p. m.
For Hawaii, via San Francisco, by S. S. Siberia Friday, Aug. 19, 9 p. m.
For Asiatic Russia, France, Germany, Great Britain, Iceland, Italy, Norway, Netherlands, Russia, and Sweden, by S. S. America, 1:30 p. m.
For Asiatic Russia, France, Germany, (if sent prepaid), Great Britain, Iceland, Italy, Netherlands, Russia, and Sweden, by S. S. Kroonland, Monday, Aug. 15, 12 midnight.
H. A. CAMPBELL, Postmaster.

OFFICIAL WEATHER FORECAST.

OFFICE OF CHIEF OF WEATHER BUREAU, Washington, D. C., Aug. 11.—Forecast for Friday and Saturday:
Illinois and Indiana—Fair, warmer Friday. Saturday fair, light southeast to south winds.
Ohio—Fair Friday, Saturday fair, warmer, light to variable winds becoming southeast.
Lower Michigan—Fair Friday, Saturday partly cloudy; light to moderate variable winds becoming southeast and south.
Upper Michigan—Partly cloudy Friday, Saturday probably showers; light to moderate east to south winds becoming variable Saturday.
Wisconsin—Fair Friday, warmer in southeast portion, Saturday partly cloudy, local showers in north portion, light to moderate south winds becoming variable Saturday.
North and South Dakota—Fair continued warm Friday, showers and cooler at night or Saturday.
Nebraska—Fair Friday, showers and cooler at night or Saturday in west portion, fair in east.
Kansas—Fair warmer Friday, Saturday showers.
Missouri—Fair, warmer Friday. Saturday fair.
Iowa—Fair continued warm Friday and Saturday.
Minnesota—Fair Friday, showers and slightly cooler at night or Saturday, except fair in southeast portion, light to moderate south winds becoming variable.

Place of observation. Time taken: Aug. 11, 7 p. m.	Temperature	Rainfall	Direction of wind	Weather
	Highest	Lowest			
Abilene	90	66			Fair
Albany	80	62	.12	S.E.	Clear
Alpena	80	52		S.E.	Fair
Amarillo	92	68		N.	Clear
Battleford	74	52	.04	N.	Fair
Bismarck	86	58		S.E.	Clear
Boston	68	62	.38	W.	Rain
Buffalo	82	62		W.	Clear
Calgary	74	52	.04	S.W.	Clear
Charles City	90	64		N.	Cloudy
Cheyenne	76	60		S.W.	Cloudy
Chicago	76	66		S.E.	Clear
Cincinnati	78	64		N.	Fair
Cleveland	76	60		N.	Clear
Concordia	92	68	.68		Cloudy
Davenport	86	66		S.W.	Clear
Denver	92	66		N.W.	Clear
Des Moines	92	66		S.	Clear
Dodge City	92	68	.02	S.	Clear
Devils Lake	80	54		S.E.	Clear
Dodge	92	66		S.E.	Clear
Dubuque	86	62		S.	Clear
Duluth	72	52		S.	Clear
El Paso	92	64		N.W.	Fair
Edmonton	68	52		S.E.	Fair
Escanaba	80	52	.01	S.	Clear
Galveston	92	82		S.	Cloudy
Grand Haven	72	62		S.W.	Clear
Grand Rapids	78	64		S.W.	Clear
Green Bay	82	62		S.E.	Fair
Havre	86	50		N.W.	Clear
Helena	94	60		N.W.	Clear
Huron	84	62	.01	S.	Clear
Indianapolis	76	62		S.	Clear
Jacksonville	78	70	.01	S.	Cloudy
Kansas City	92	68		S.	Clear
Kalispell	90	54	.54	S.W.	Clear
Lander	80	56		N.W.	Cloudy
Little Rock	76	68	.76	S.	Fair
Los Angeles	82	62		S.W.	Fair
Madison	80	64		S.E.	Fair
Marquette	68	52	.04	S.W.	Fair
Memphis	76	68	.04	S.W.	Fair
Medicine Hat	80	50		S.	Fair
Milwaukee	72	60		S.	Clear
Minnedosa	76	54			Cloudy
Montgomery	84	72		N.E.	Clear
Moorhead	88	62	.58	W.	Fair
Nashville	78	64		N.	Clear
New Orleans	90	76	.66	S.	Clear
North Platte	92	66	.24	W.	Clear
Oklahoma	94	68		S.	Cloudy
Omaha	84	66		S.	Clear
Parkersburg	78	62		S.	Clear
Peoria	76	60		N.	Clear
Philadelphia	72	62		S.	Clear
Pittsburg	74	62	.12	N.	Fair
Portland, Ore.	76	56		N.W.	Clear
Pueblo	92	68	.04	W.	Cloudy
Rapid City	94	62		N.W.	Fair
Qu'Appelle	76	56		N.W.	Clear
San Francisco	62	56		S.W.	Clear
St. Louis	82	66		S.	Clear
St. Paul	86	64		S.	Clear
Salt Lake City	94	64	.16	S.E.	Cloudy
San Antonio	96	68		S.E.	Clear
San Diego	76	66		W.	Clear
Ste. Marie	68	48		W.	Clear
Spokane	92	58		S.W.	Clear
Springfield, Ill.	78	62		S.	Clear
Springfield, Mo.	88	70		S.	Clear
Tacoma	76	50		N.	Clear
Vicksburg	86	70		N.E.	Cloudy
Washington	74	62	.16	N.	Cloudy
White River	70	48		W.	Clear
Wichita	94	66		S.E.	Clear
Williston	92	52		N.	Clear
Winnipeg	82	54		N.	Fair
Yellowstone Park	74	50		W.	Fair

WEATHER IN CHICAGO

The weather temperatures recorded at L. Mansen's 59 Madison street were as follows: Thermometer—8 a. m., 72; noon, 76; 10 a. m., 77; 11 a. m., 78; 12 p. m., 79; 1 p. m., 79; 3 p. m., 79; 6 p. m., 78. Barometer—8 a. m., 29.62; 6 p. m., 29.58.

INDEX TO CLASSIFIED ADVERTISEMENTS

ACCIDENT AND LIFE INSURANCE ..... Col. 5, page 17
AUTOMOBILES ..... Col. 1, page 20
" " ..... Col. 2, page 20
" " ..... Col. 3, page 20
AUTO LIVERIES ..... Col. 3, page 18
ARTS AND ANTIQUES ..... Col. 6, page 18
AUCTION SALES ..... Col. 4, page 17
BUSINESS PERSONALS ..... Col. 6, page 17
BUSINESS CARDS ..... Col. 6, page 17
BICYCLES AND MOTORCYCLES ..... Col. 6, page 17
BOATS, YACHTS, ETC ..... Col. 6, page 17
BOOKS AND MAGAZINES ..... Col. 5, page 17
BUILDING MATERIAL ..... Col. 7, page 19
BOWL'G, BILL'D, POOL TABLES ..... Col. 6, page 17
BUSINESS CHANCES ..... Col. 6, page 20
" " ..... Col. 7, page 20
BOARD WANTED ..... Col. 3, page 13
BOARDING AND LODGING ..... Col. 1, page 13
" " ..... Col. 2, page 13
CAMERAS, KODAKS, ETC ..... Col. 6, page 20
CANDIES AND CONFECTIONS ..... Col. 7, page 20
CASTOFF CLOTHING ..... Col. 6, page 16
CLOTHING, FURS, ETC ..... Col. 6, page 16
CLEANERS, DYERS, ETC ..... Col. 4, page 16
CLUB MEMBERSHIP ..... Col. 6, page 17
DANCING SCHOOLS ..... Col. 5, page 20
DRESSMAKING AND MILLINERY ..... Col. 4, page 17
DETECTIVE AGENCIES ..... Col. 5, page 18
DOGS, BIRDS, AND POULTRY ..... Col. 7, page 18
FURNACES, STEAM HEATING ..... Col. 7, page 20
FINANCIAL ..... Col. 5, page 19
HELP WANTED—MALE ..... Col. 7, page 13
" " ..... Col. 1, page 17
" " ..... Col. 2, page 17
" " ..... Col. 3, page 17
HELP WANTED—FEMALE ..... Col. 4, page 17
" " ..... Col. 5, page 17
" " ..... Col. 6, page 17
HOUSEHOLD GOODS ..... Col. 3, page 17
HORSES AND CARRIAGES ..... Col. 3, page 17
HOTELS ..... Col. 2, page 13
INSTRUCTION ..... Col. 5, page 20
LAWYERS ..... Col. 5, page 18
LECTURES ..... Col. 5, page 17
LEGAL NOTICES ..... Col. 6, page 18
LIGHT AND HEAVY MANUF'G ..... Col. 6, page 17
LIFE INSURANCE LOANS ..... Col. 6, page 17
LOST AND FOUND ..... Col. 6, page 17
MACHINERY AND TOOLS ..... Col. 6, page 17
MINES AND MINING ..... Col. 6, page 20
MILLINERY AND DRESSMAKING ..... Col. 5, page 17
MONUMENTS ..... Col. 6, page 18
MOTORCYCLES AND BICYCLES ..... Col. 6, page 20
MUSICAL INSTRUMENTS ..... Col. 6, page 20
" " ..... Col. 7, page 20
MUSICAL AND DRAMATIC ..... Col. 5, page 20
MISCELLANEOUS ..... Col. 5, page 20
OPTICIANS ..... Col. 6, page 18
OFFICE DEVICES ..... Col. 6, page 16
PARTNERS WANTED ..... Col. 7, page 20
PATENTS, PATENT ATTORNEYS ..... Col. 6, page 16
PRTG. MACHY. AND SUPPLIES ..... Col. 6, page 20
PRINTING, ENGR'G, BINDING ..... Col. 6, page 18
PLUMBING, FIXTURES, ETC ..... Col. 6, page 18
POSTAGE, STAMPS, COINS, ETC ..... Col. 6, page 17
PERSONAL ..... Col. 6, page 17
PERSONAL PROPERTY LOANS ..... Col. 7, page 18
PICTURES, FRAMES, ETC ..... Col. 7, page 18
REAL ESTATE—CENTRAL ..... Col. 7, page 14
REAL ESTATE—SOUTH SIDE ..... Col. 7, page 14
" " ..... Col. 1, page 15
REAL ESTATE—WEST SIDE ..... Col. 1, page 15
REAL ESTATE—NORTH SIDE ..... Col. 1, page 15
" " ..... Col. 2, page 15
REAL ESTATE—NORTHWEST ..... Col. 2, page 15
REAL ESTATE—MTG. PROPERTY ..... Col. 2, page 15
REAL ESTATE—SUBURBAN ..... Col. 2, page 15
REAL ESTATE—SUBURBAN—WEST ..... Col. 2, page 15
" " ..... Col. 3, page 15
REAL ESTATE—SUBURBAN—NORTH ..... Col. 3, page 15
REAL ESTATE—OAK PK., AUSTIN ..... Col. 3, page 15
" " ..... Col. 4, page 15
REAL ESTATE—GARY, HOLLETT ..... Col. 4, page 15
REAL ESTATE—OTHER CITIES ..... Col. 4, page 15
REAL ESTATE—SUMMER RESTS ..... Col. 4, page 15
REAL ESTATE—FARM LANDS ..... Col. 4, page 15
" " ..... Col. 5, page 15
REAL ESTATE—FRUIT LANDS ..... Col. 5, page 19
REAL ESTATE—COUNTRY ..... Col. 5, page 19
REAL ESTATE—COAL & TIMBER ..... Col. 5, page 19
REAL ESTATE—RANCHES ..... Col. 5, page 19
REAL ESTATE WANTED ..... Col. 5, page 19
REAL ESTATE TO EXCHANGE ..... Col. 5, page 19
" " ..... Col. 6, page 19
REAL ESTATE LOANS ..... Col. 6, page 19
" " ..... Col. 7, page 19
RAILROAD TIME TABLES ..... Col. 7, page 7
STEAMSHIP LINES ..... Col. 6, page 7
" " ..... Col. 7, page 7
SITUATIONS WANTED—MALE ..... Col. 6, page 18
" " ..... Col. 7, page 18
SITUATIONS WANTED—FEMALE ..... Col. 6, page 18
" " ..... Col. 7, page 18
SAFES ..... Col. 7, page 18
STOVES ..... Col. 3, page 20
STOCKS AND BONDS ..... Col. 5, page 19
STORE AND OFFICE FIXTURES ..... Col. 6, page 16
SEWING MACHINES ..... Col. 6, page 16
SALAMANDERS, FORWARD'G ..... Col. 4, page 18
STORAGE, CARTING, FORWARD'G ..... Col. 4, page 18
TO RENT—ROOMS ..... Col. 1, page 13
" " ..... Col. 2, page 13
TO RENT—HOUSEKPG. ROOMS ..... Col. 2, page 13
TO RENT—HOUSES ..... Col. 2, page 13
TO RENT—FURNISHED HOUSES ..... Col. 2, page 13
TO RENT—COT'GE—SUM RES'TS ..... Col. 2, page 13
TO RENT—FLATS ..... Col. 2, page 13
" " ..... Col. 4, page 13
TO RENT—FURNISHED FLATS ..... Col. 3, page 13
TO RENT—STORES ..... Col. 3, page 13
TO RENT—OFFICES ..... Col. 3, page 13
TO RENT—FLOORS AND LOFTS ..... Col. 3, page 13
" " ..... Col. 4, page 13
TO RENT—MTG. PROPERTY ..... Col. 4, page 13
TO RENT—BUILDINGS ..... Col. 4, page 13
TO RENT—HALLS ..... Col. 4, page 13
TO RENT—BARNS AND GARAGES ..... Col. 4, page 13
TO RENT—HOTELS ..... Col. 4, page 13
TO RENT—MISCELLANEOUS ..... Col. 4, page 13
TRADE SCHOOLS ..... Col. 3, page 17
TALKING MACHINES ..... Col. 3, page 18
TYPEWRITERS AND SUPPLIES ..... Col. 4, page 18
TRUSSES, ETC ..... Col. 4, page 16
WANTED—ROOMS ..... Col. 1, page 13
WANTED—HOUSES ..... Col. 2, page 13
WANTED—FLATS ..... Col. 2, page 13
WANTED—OFFICES ..... Col. 2, page 13
WANTED—TO RENT—FARMS ..... Col. 4, page 13
WATCHES, JEWELRY, ETC ..... Col. 6, page 18

DEATHS.

ROONEY—Thomas Rooney, Aug. 11, 1910, at his residence, 813 S. Central Park av., beloved husband of Jane, nee Donohue, father of Mrs. Kitty Shaw, John F., Mrs. J. H. Cooney, Thomas E. and W. P. Rooney. Funeral Saturday, Aug. 13, at 9:30 a. m. from Our Lady of the Angels church. Interment by carriages to Mount Carmel. Member of Star of the West lodge, A. O. U. W. New Orleans papers please copy.

SMITH—George W. Smith, Aug. 8, past master of Garfield lodge, No. 668, A. F. & A. M., and past commander Butler post, G. A. R., of Irving Park. Funeral Saturday, Aug. 13, 1910, by 2:15 C. & N. W. train to Union Lake. Interment Union Lake cemetery.

VAN VELIET—Maj. Leonard S. Van Veliet, aged 80 years, at Oak Park Aug. 11, 1910. Funeral private. Interment, Lake City, Minn.

WARREN—Charles Hebart Warren, age 65 years, Aug. 10, after an illness of sixteen months. He was the husband of Addie E. and father of Charles H. jr., William H., Thomas D., Josephine and Anna. Funeral from late residence, 6630 Ellis-av. Friday at 10 a. m. to Oakwood. Services at the home and at Oakwood chapel. Mr. Warren was a member of the Order of Railway Conductors, Chicago division No. 1, whose secretary-treasurer he had been for fifteen years; also a member of St. Bernard commandery No. 58, Chicago chapter No. 157, R. A. M.; Garfield lodge No. 668, A. F. & A. M., and Washington Park lodge, I. O. O. F. He was a passenger conductor on the B. & O. Ry. out of Chicago for over twenty years. Cedar Rapids, Ia., Minneapolis, Minn., and Memphis, Tenn., papers please copy.

WHIPPLE—Mabel R. Whipple, age 37, beloved wife of Lewis A. Whipple, daughter of Mr. and Mrs. H. L. Tubbs, sister of Edward, Roland, and Mrs. Beatrice L. Tubbs. Funeral from her parents' residence, 6235 Washington-blvd. Private funeral Saturday, 2 p. m. Interment Oakridge.

WEINSTEIN—Benjamin Weinstein, 42 years old, beloved husband of Ethel Weinstein, father of Rose, Florence, David and Harry. Funeral Friday, 10 a. m., from 1219 N. Maplewood-av. Burial at Forest Home.

HORSES AND CARRIAGES.

FOR SALE—OR EXCHANGE—
A fine gentle mare, safe, large, fancy family road mare, well city broken, any lady can drive; also nice heavy rubber-tire leather top business buggy and one fine rubber-tire surrey, 2 sets of harness, for 2 or 3 seated runabout cabs. Address K 10 353 Tribune.

OPEN RUNABOUTS, OPEN BUGGIES, SUMMER vehicles of all descriptions; season is getting late; parties greatly reduced to move promptly; harness, saddles, bridles, blks, sqrs, whips, every horse accessory. STUDEBAKER, Telephone Calumet 4785. 378 Wabash-av.

BARGAINS—STATION WAGONS, $185; ROCKaway, $65; good as new; 2 sets ext. top surrey at sacrifice; pony trappette, $150; work horses; assortment goat wagons and children's autos. WERTZ & THIELE, 1328 S. Ashland-av.

FOR SALE—ONE BEAUTIFUL BAY COB French coach gelding, $500; one Kimball two wheeled cart, $250; one Studebaker basket top station wagon, cost $900, sell for $300. Address L 2 128 Tribune.

WAGONS. CARRIAGES. HARNESS.
Cash or time payments.
RACINE WAGON AND CARRIAGE CO., 441-445 Wabash-av.

WILL BE SOLD AT BARGAIN—LADY'S HANDsome phaeton, also fine cutunder stanhope and harness. Apply Groom, stable, N. E. cor. 47th-st. and Lake Park-av., before 9 a. m. any day.

FOR SALE — OSGOOD BASKET SPIDER WITH rumble seat and umbrella top. A hobby rig with a good set of rubber tires. 1010 Elmwood-av., Wilmette.

FOR SALE—14 MARES, HORSES, ALL SIZES; 10 wagons, harness for Ice Cream Co. 1520 S. Halsted-st.

$150 TAKES SOUND, PRETTY DRIVING MARE, rubber tired buggy, and harness; worth $250. 227 N. Ashland-av.

WANTED—HORSES TO PASTURE, $1 PER month; 2 acres and well; good pasture. A. F. McKEOWN & CO., 4731 Lake-av.

FOR SALE—UNDERTAKERS' WAGONS, $250 and $125; pair bearers' coach, $250; broughams, $475 to $650; landau, $300. 283 Wabash.

RUNABOUT FOR SALE—IN FINE CONDITION. Address L 2 129 Tribune.

FOR SALE—DEMI-COACH STATION WAGON, Goddard trap victoria. 5626 South Park-av.

FOR SALE—FINE DRIVING HORSE CHEAP. Address L 2 127 Tribune.

FOR SALE—2 HEARSES, 4 CARRIAGES. 3418 Lowe-av.

HAVE AUTO—SELL CHEAP. CHUNKY MARE, sound and young; also surrey. 5357 Peoria-st.

FOR SALE—FI

WANTED—MALE HELP.

Salesmen. Solicitors, Etc.

$5,000 A YEAR MAN.

MALE 25 TO 40 YEARS OF AGE, WITH LIBERAL EDUCATION AND SOUND BUSINESS TRAINING TO SELL A HIGH CLASS SPECIALTY TO THE EXPERT INVESTOR. OPENING FOR THE SALE OF INSURANCE CASH SECURITIES. CORRESPONDENCE COURSES. DESIRABLE AND SPLENDID OPPORTUNITY FOR A LIVE, ENERGETIC SALESMAN WHO HAS CONFIDENCE IN HIS OWN ABILITY TO PRODUCE RESULTS ON A DEMONSTRATED SUCCESS. EFFECTIVE INTRODUCTORY LETTER FURNISHED.

SALES MANAGER,
R. 1010, 315 Dearborn-st.

SALESMEN WANTED—A FIRST CLASS DRESS goods salesman for a few more customers; New York; dresses $5-$8; ref. ADDRESS

WANTED—FRENCH DRESSMAKER, private family. Address N 294 Tribune.

WANTED—SEWING AT HOME by dressmaker; prices reasonable. Phone North 3714.

Governesses and Trimmers.

WANTED — A1 TRIMMER; MUST BE Winthrop-av. Phone Edgewater 1

Governesses.

WANTED—HIGHLY EDUCATED lady experienced teacher of piano and music; taught in private families; wants position as governess; can furnish high references. ADDRESS CARRIES care Mr. Marwood, 2 Hotel Robey, Ravenswood

WANTED—BY INFANT'S NURSE, experienced, to take full charge of baby; salary $15 per week.

WANTED—BY MIDDLE AGED LADY to take full charge of baby.

WANTED—COMPETENT LADY, EDUCATED, to assist invalid; good traveler. Box 2.

WANTED—FIRST CLASS LADY Tues.; references. 2000 Chas. A.

WANTED—NURSE, CARE OF invalid; references. Tel. Douglas

Housework and Day Work.

WANTED—BUNDLE WASH; experienced laundress; first class Douglas 2090.

WANTED—COMPETENT LADY work; Friday and Saturday.

WANTED—LAUNDRESS WANTS day. Monday; day work.

WANTED—FIRST CLASS LAUNDRESS, Address O 582 Tribune.

WANTED—LAUNDRESS WANTS Phone Douglas 4

WANTED—LAUNDRESS BY DAY; colored. Phone Douglas 5

Stenographers and Typists.

WANTED—AS SECRETARY OF ...ly having executive ability of ...reau of experience. Write quick ...correspondence, and detail; ... charge of office; salary $20 Tribune.

WANTED—BY CAPABLE STENOG... keeper; experienced in meeting ... will leave city. Phone Douglas 376 Tribune.

WANTED—BY A COMPETENT ...ate first class college; city ... grove. Phone Yards 1400

WANTED—STENOGRAPHER; ... high school grad. $9. Address

WANTED—BY YOUNG LADY FOR ... fied experience; $10 start. Address P 477, Tribune.

WANTED—STENOGRAPHER; ... ...r's exp.; $8 start. Address P

WANTED—AS STENOGRAPHER ... Address P 472, Tribune.

Miscellaneous.

WANTED — REFINED LADY ... as ladies' maid; experienced; ... beauty culture. Miss Maurice ... Ravenswood 655.

WANTED—EXP. LADY'S MAID ... right housework; speaks French ... Indiana-av. Phone South Chicago

WANTED—A TEACHER OF FRENCH ... ployment; clerical, courtesy, or ad... success P 286 Tribune.

WANTED—COLLECTOR; REGULAR ... business hours. Address P 287 ...

WANTED—HONEST, RELIABLE ... gar, good reference. Address B ...

WANTED—YOUNG LADY, AS ... stress T H 307 Tribune.

WANTED—COLORED GIRL, ... men's hats. Phone Aldine 3

WANTED—MALE HELP.

Housekeepers and Clerks.

WANTED REAL ESTATE FIRM ... assist on books and do collecting; ... shorthand required; pref... references, and experience. Address ...

WANTED—STOCK RECORDER OF ... for metal etc.; must be rapid and ... and; good opportunity for hustler. ... Tribune.

WANTED—BOY; MESSENGER WORK AT ... Tribune.

WANTED—OFFICE MAN — WITH SEVERAL ... writing experience; good opportunity ... desirable man; advancement to ... ability, and salary desired. Address ... Tribune.

WANTED—BOY OR GIRL FOR OFFICE WORK. ... ...ounterous. Apply to Room 501, Chicago Savings Bank Bldg., 69 Jackson-blvd.

WANTED—BRIGHT, FOR OFFICE WORK. AD... ...ing experience, and salary expected. ...

WANTED—AT ONCE, FOR CITY DELIVERY. APPLY ... 140 Wabash-av.

WANTED—BRIGHT; POSITION IN BANK; MUST ... be accurate at figures. Address L A 417 Tribune.

WANTED—ABOUT 15 YEARS OLD, TO WORK ... in stockroom. Address K B 595, Tribune.

WANTED—OFFICE BOY—BRIGHT, NEAT, ACTIVE; RUN ... errands; help on mail; good place for right boy; ... state age, experience, references; salary ... to start. Address P 246, Tribune.

WANTED—2 BRIGHT BOYS, about 16 years of age, experienced in feeding hand printing press; good opening and steady position if qualified. Apply at once, 1061 W. 35th-st.

SPIEGEL-MAY-STERN CO.

Professions and Trades.

WANTED—TO TAKE THE PLACE OF MEN ... for west and south; must be compe... ...ing wages; free transportation. Apply 150 ... (formerly 4th-av.); half block north ...

WANTED—YOUNG MAN; REFRACTION EX... ...ed; state age, salary expected. Address R H 31.

WANTED—A NEW; NO OPPORTUNITY ... 2 to 5 p. m. 15 N. Lake-st.

WANTED—MALE HELP.

Professions and Trades.

PAPER RULER—PERMANENT JOB; GOOD ... wages; opportunity for good man; state ex... perience and references. Lever Brothers & Com... pany, Indianapolis, Ind.

POLISHER AND BUFFER—FIRST CLASS; ... good; best of steady work apply. Address Hosier Mfg. Co., 1460 Michigan-av., Chicago.

PRESSMAN—UNION; GORDON AND PONY ... press. BERGMAN BROS., 341 Dearborn-st., 5th floor.

PRESSMEN — ABLE TO MAKE READY AND ... feed Thompson cutting presses. Sefton Mfg. Co., 1941 W. 37th-st.

TINNER—FIRST CLASS MECHANIC WITH ... good address, to take charge of a department ... manufacturing special pieces and stamped metal ... wares; state fully your experience; give age, salary ... wanted, and references. Address SUPERINTENDENT, 880 Downer-av., Milwaukee, Wis.

TRIMMERS FOR PASSENGER CARS; GOOD ... wages; steady work. Apply Hicks Locomotive ... and Car Works, Chicago Heights, Ill.

TWO LINOTYPE OPERATORS AND ONE JOB ... printer; all once; good men only; good wages and ... steady work; open shop. Economy Advertising Co., ... Iowa City, Ia.

WANTED—AJAX UPSETTER.

We have a vacancy for a competent man on a 1½ inch Ajax upsetting machine; steady employment and good money; give age, full details of experience, and wages you have been earning. Employment Agent, Oliver Chilled Plow Works, South Bend, Ind.

WANTED—PHOTO PRINTER and operator; must be first class on postals; good position for capable man. Apply 8:30 to 10:00 a. m., 8th floor, THE FAIR, State and Adams-sts.

WANTED—FULL MACHINE riveting gangs on new ship work; two years' work. FORE RIVER SHIPBUILDING CO., Quincy, Mass.

WANTED—MALE HELP.

Employment Agencies.

WANT HIGH GRADE MEN?

Have been in touch for years because they have not; for some reason or other, come in contact with our proposition, maybe because you are skeptical or have had no experience with so-called "Agencies."

Our proposition has actually stood the test. "Because deliveries have been made, goods fairly. We are a part of the progress of the times. Just now we could fill this entire column listing the many excellent positions we have paying $800-$2,000 per year, for Clerks, Men, Office, Sales and General Managers, Auditors, Correspondents, Salesmen, Bookkeepers and Assistants, Private Secretaries, Stenographers and Engineers, Technical Men, such as Estimators, Draftsmen, Factory Managers, College Graduates, and clean cut young fellows of pleasing appearance for the Railroads, Banks, and higher grade offices.

We are swamped with orders for clerks able to earn $12-$20 per week, such as Bookkeepers, Ledgermen, Cost Men, Entry, Receiving, Shipping, and Stock Clerks, the principle requirement being clean cut young fellows who have had one or two years' office experience.

If you are a $1,200-$2,000 man, and would possibly consider a change, drop in and talk it over. All information strictly confidential. Why continue in that rut?

Come in today, prepared to do business. If you don't want to get placed today, file your application for to-morrow. Don't be in the future and we will send for you. Do it now. Fill in one and it to yourself and mail it.

BUSINESS MEN'S CLEARING HOUSE,
322 Women's Temple, 184 La Salle-st.

"LOOK HERE," YOUNG MAN—

There is no excuse for your not starting to work right away and enrolling our aid. We actually have the best positions in Chicago, directly in the hands of Business Men's Clearing House (high grade men exclusively), and we only charge you a week's salary after we give you your first week's employment.

"HURRY OVER and look over the tremendous list we now have open, paying $7-$15 for Bookkeepers (some of these are Junior Men, $10-$15; 19 Stenographers, $10-$15; Typists, Ledger, Cost, Bill, File, Entry, Receiving, Shipping, Stock, Billing, Mail, Cash, Insurance, General Office Clerks, and some out young fellows without a day's experience.

10 Office Boys, with the very best firms in the city, willing to pay $5-$6.

We are especially short on $9-$12 clerks, the principal requirement being fair penman, with or without experience.

CRAIG AGENCY,
507, 100 Washington-st.

POSITIONS THAT MUST BE FILLED AT ONCE.

NO REGISTRATION FEE.

1 fire ins. daily report exam	$1,200
3 fire ins. bookkeepers	70-90
1 shipping clk., A1 man	70-90
1 stenographer, A1 man	60-80
1 stenographer, rapid promotion	60-80
3 bill clks. and extenders	12-90
10 bank clks., small banks	52-90
4 junior clks	8-50

TRUEBLOOD EMP. CO.,
1011, 185 La Salle-st.

STOCK CLERK, $12.50; SHIPPING CLERK, $12.50; cashier, $1200.00; cost accountant, $100.00 to $125.00.

BUSINESS SERVICE CO.,
Room 1407, 140 DEARBORN-st.
CONNECTIONS IN PRINCIPAL CITIES.

Trade Schools.

SALESMEN WANTED—NO EXPERIENCE REquired, hundreds of positions open paying from $1200 to $5000 monthly and expenses; our free book tells how to get one of them. Write (or call) for it today. Address National Salesmen's Training Assn. Dept. 1, Chicago, Portland, Seattle, Spokane, Minneapolis, New York, Kansas City, Minneapolis, San Francisco, Atlanta.

INCREASE YOUR SALARY

by taking a practical course in automobile driving and repairing. Catalogue free. Phone Calumet 4418.

ADAMS AUTOMOBILE CO.,
1420 Michigan-av.

$50 FOR DAY COURSE [6 WEEKS].

Electrical engineering and dynamo. Lectures by Wm. F. Musil, M. E. Grad. U. of M. NORTH SHORE AUTOMOBILE SCHOOL, 2045 N. Halsted.

LEARN AUTO TRADE.—GOOD PAY. POSITIONS always open. Day and evening class. Trial lesson free. GREER COLLEGE OF MOTORING, 2466-2468 Wabash-av.

MEN AND BOYS — TO LEARN PLUMBING. Only trade in demand; big wages; steady work; demand at highest wages day and evening. Call or write. Cortez School, 1709 N. Ashland-av.

LEARN BARBER TRADE—FEW WEEKS REquired; constant practice; expert instructions; tools given; our wages while learning; catalog free. Write Now Method Barber School, 612 Madison.

AUTOMOBILE SCHOOL—
CHICAGO SCHOOL FOR MOTORING.
Chauffeurs and Repairmen.
1423 Michigan-av. Phone Calumet 2684.

LEARN TO BE A TELEGRAPH OPERATOR—Young School of Telegraphy, R. 20, 200 Clark-st., cor. Jackson.

DON'T FORGET — THE AUTO SCHOOLS OF America train men, properly—and places them in good jobs. 1600 Michigan-av. Tel. 1058 Calumet

WANTED—FEMALE HELP.

Bookkeepers and Clerks.

ADDRESSERS.

Several young women for addressing catalogues and circulars. Rapid handwriting essential. Call 8 to 10 a. m.

SEARS, ROEBUCK & CO.

BOOKKEEPER—ONE THAT IS QUICK AND accurate, that can take shorthand and use typewriter occasionally. Address P 494, Tribune.

CASHIER—RESTAURANT; FOR ABOUT TWO weeks; short hours. Address P 494, Tribune.

CASHIER AND CHECKER—EXPERIENCED. Address L A 270, Tribune.

GIRLS FOR GENERAL OFFICE WORK AND BILLING.

Must have a good education and be able to write a plain, neat hand. Experience desirable but not necessary; permanent positions. Salary according to experience and ability. Call 8 to 10 a. m.

SEARS, ROEBUCK & CO.

LADY — FOR MAILING TABLE; AGE 25 TO 30; good chance for advancement; state lowest salary. Address L A 497, Tribune.

LIGHT OFFICE WORK; GIRL; ATTENDING telephone, etc.; $8 per week. Address, in own handwriting, L A 226, Tribune.

MULTIGRAPH OPERATOR—EXPERIENCED; also general office assistant; permanent; good pay. Fury, 431 reference required. Address P 9 54, Tribune.

OFFICE CLERK—FEMALE; EXPERIENCED on sales record cards; good letter; permanent position; $8 per week; downtown. Address L D 262, Tribune.

WANTED—SEVERAL YOUNG ladies, ages 20 to 28, for office work Saturdays; will pay good salary to bright young ladies who can take orders by telephone and write a plain hand, good spellers, etc. This extra work will lead to openings in a large institution where good salaries are paid and working environments are of the very best. Answer in own handwriting, giving complete information about yourself and telephone number where possible. Address K J 528, Tribune.

WANTED — YOUNG LADY, 17 to 19, for general office work. High school graduate preferred; must write good hand. Exceptional opportunity for bright girl.

STRAUSS BROS.,
Franklin and Monroe-sts.

YOUNG LADY — FOR POSITION AS CASHIER; some experience necessary. Apply 108 S. Clark.

Salesmen. Solicitors. Etc.

DEMONSTRATORS.

Ladies, competent, experienced saleswomen; road work. Good salary and expenses. Apply 171 Washington-st., Room 509. Kerr Glass Mfg. Co.

WANTED—Experienced saleswomen for ladies' Grossman Shoe Co., 201 Masonic Temple.

Domestics and Cooks.

A FIRST CLASS WOMAN COOK AND TWO well trained SECOND GIRLS, to go to Lake Geneva; highest wages. Apply in person or by letter to office 1302, No. 72 Madison, corner Clark.

COOK—FIRST CLASS; FOR SUBURBAN HOME 25 miles west of Chicago on the N. W. and Aurora and Elgin lines; good salary. Reference. Address J C 276, Tribune.

COOK—FIRST CLASS; STEADY, RESP.; SUBURBAN people; ref. Call evenings, 4349 Greenwood-av.

COOK — WOMAN; BOARDING HOUSE; GOOD home; good wages; also housemaid. 3039 Vincennes-av.

COOK—COMPETENT; GERMAN OR SWEDISH preferred. MRS. HUDSON, Abbottsford-a-road, near Kenilworth-av. Tel. Kenilworth 304.

GENERAL HOUSEWORK — EXPERIENCED girl; good cook; small family; good wages. 3038 Sherwood-blvd. Longwood 1

GENERAL HOUSEWORK — GIRL; NO WASHing. Apply 319 Fullerton-av.

GENERAL HOUSEWORK—GIRL IN FAMILY of 3 people; must be a good laundress. Apply before 9 in the morning or after 5 o'clock. Sunday, 1st ent. 4043 Woodlawn-av.

GENERAL — YOUNG GIRL IN SMALL family. Call 2305 Van Buren-st.

GIRL—FOR PLAIN COOKING; MUST ALSO attend to general housework; country, 100 miles west of Chicago; family of 3 adults; no washing; $10 per week to right party. Address H 1 Tribune.

GIRL—SWEDISH OR GERMAN, FOR GENERAL housework; family of 3; must have references. BOISSEVAIN, 919 Edgecomb-pl.

GIRL—COMPETENT, FOR GENERAL HOUSEWORK; small family; good wages. 1504 Lunt-av., Rogers Park.

GIRL—FOR GENERAL HOUSEWORK; SMALL family. 53 S. 18th-av., Maywood, Ill.

WANTED—MALE HELP.

Employment Agencies.

HIGH GRADE WOMEN—

Well! Here you are reading our ad again. Doesn't it seem funny to you for us not calling yesterday to look over the phenomenal list of the better grade positions we now have open with the most exclusive firms in the city, paying $6-$25 per week.

Surely your business judgment teaches you that we can place you in a better position, as we have the interests of others. Surely you can imagine we are a part of the progress of the times. Just now for lack of or too much experience with other so-called agencies you are inclined to think we are like the others. We are different; being under direction of Business Men's Clearing House (high grade men exclusively). NOW is the time to get locations. Spring and Summer propositions are just about over. WHY, not let us secure you a $7-$5 per week increase? We are doing it for others.

Drop in today and look over the extraordinary openings we have for

Private Secretaries, Stenographers and Beginners, Bookkeepers and Assistants, Cashiers, Ledger Clerks, Cost, Pay Roll, File, Entry, Mailing, and General Office Clerks.

Switchboard, Comptometer, Elliot Fisher, Multigraph, and Graphophone Operators and neat appearing young women without experience, for general office work.

We are especially shy on General Office Clerks, combination Bookkeepers and Stenographers, and Stenographers from the beginner up. By the way, we have several 65 instalment houses open for bookkeepers. Does it seem possible you "could not" secure what you wanted from this list? All interviews strictly confidential in private offices. Hurry over now.

CRAIG AGENCY,
507, 100 Washington-st.

GIRLS AND WOMEN
FOR THESE AND
MANY OTHER POSITIONS.

Restaurant Cashiers	Typists ..$6-$10
Pay Rs. Monday..$6-$11	Stenographers ..$10-$15
Hotel Cashiers, 1st class hotel ..$40-$60	Stenographers ..$10-$15
Filing clerks ..$6-$8	Steno. and typists ..$12-$15
Audit clerks ..$6-$8	Reception room ..$6-$8
Bill clerks ..$7-$10	Office girls ..$5-$7
Addressers ..$6-$10	Cash. & asst. bkpr. $10-$15
Shoe operators ..$15-$20	Entry clerks ..$7-$8
Resort cashier ..$6-$10	Mail weighers ..$12-$15
Grocery cashier..$10-$12	Pastry cook ..$12-$15
Cook, pastry 50c ..$12-$15	Housework ..$4-$6

L. A. SALES AGENCY, 87 LA SALLE-ST.

STENOGRAPHERS AND BOOKKEEPERS—$12, $15 and $18. Stenographers, $10 to $20. Asst. bookkeeper, $8. Typists, 40 to 60 words, $8 to $10. Typists, 60 to 80 words, $10 to $12. Comptometer ops., $12. File clerks, $7 to $8. Cashier, $60 and $7. Assistant bookkeeper and cashier, $12.

Stenographic Co., Room 307, 108 La Salle-st.

STENOGRAPHERS, 21 PER PLACE, $8 TO $15 per week. Bookkeepers and cashiers, $8 to $16. Typists, 40 to 60 words, $8 to $10. Typists, 60 to 80, $10 to $12. Office girls, $5; switchboard 15
Office girls, $6; switchboard 6
File clerks, $6 8

KING'S, 69 La Salle or 225 Dearborn-st.

STENOGRAPHER, EXPERIENCED, $18 TO $15; Stenographer, temporary, $18; typist, $10-$12; Bellman, experienced, $8; office boy, $4; cashier, $12; file clerk, $5. 2 girls over 16, office work, $5. AMERICAN RAILWAY BUREAU, 182 Clark.

UNDERWOOD BILLER—$15. NEAT AND TYPIST, $15. Assistant bookkeeper, $12. Mimeograph room clerk, long hours, $6-$7. Steno, $8 to $15; permanent. REYNOLDS-HODGES, 140 Dearborn.

WANTED—BILL CLERK, CREVELL EMPL. OFF. NEW No. 5642 Jefferson-av. Pr. of Park Park 2164.

DRESSMAKING-MILLINERY SCHOOLS.

VALENTINE'S COLLEGE FURNISHES GOOD salaried positions to its graduates free; start now to fit yourself for the full work; our methods of instruction are the most practical, scientific, accurate, and complete; any one can enter and make garments for themselves or others at 50 cents a day. Evening school, $1 per month. Patterns cut to measure, guaranteed to fit. Call or write to VALENTINE'S TAILORING COLLEGE, 89 State-st., cor. Field's, 2022 N. Clark-st., or 2721 State-st. Satisfaction guaranteed in every department.

SUCCESS. SUCCESS. SUCCESS—FOR FALL work start now and take advantage of our SPECIAL OFFER. We teach dresscutting, dressmaking, designing, and ladies' tailoring from A to Z. Also other school in the city. If employed enter our evening school Mon., Wed., and Fri. Call or write for "Success" booklet; or come and see us. Visitors welcome. McDOWELL SCHOOL, 81 STATE-ST. PHONE CENT. 5832.

PATERSON SCHOOL OF MILLINERY DESIGN. Leading Leading School.

Enter now for fall term.
Suite 671, 6 Madison-st., cor. Michigan-av.

WANTED—FEMALE HELP.

Employment Agencies.

HIGH GRADE WOMEN—

Well! Here you are reading our ad again. Doesn't it seem funny to you for us not calling yesterday to look over the phenomenal list of the better grade positions we now have open with the most exclusive firms in the city, paying $6-$25 per week.

Surely your business judgment teaches you that we can place you in a better position, as we have the interests of others. Surely you can imagine we are a part of the progress of the times. Just now for lack of or too much experience with other so-called agencies you are inclined to think we are like the others. We are different; being under direction of Business Men's Clearing House (high grade men exclusively). NOW is the time to get locations. Spring and Summer propositions are just about over. WHY, not let us secure you a $7-$5 per week increase? We are doing it for others.

Drop in today and look over the extraordinary openings we have for

Private Secretaries, Stenographers and Beginners, Bookkeepers and Assistants, Cashiers, Ledger Clerks, Cost, Pay Roll, File, Entry, Mailing, and General Office Clerks.

Switchboard, Comptometer, Elliot Fisher, Multigraph, and Graphophone Operators and neat appearing young women without experience, for general office work.

We are especially shy on General Office Clerks, combination Bookkeepers and Stenographers, and Stenographers from the beginner up. By the way, we have several 65 instalment houses open for bookkeepers. Does it seem possible you "could not" secure what you wanted from this list? All interviews strictly confidential in private offices. Hurry over now.

CRAIG AGENCY,
507, 100 Washington-st.

GIRLS AND WOMEN
FOR THESE AND
MANY OTHER POSITIONS.

Restaurant Cashiers, Pay Rs. Monday..$6-$11	Typists ..$6-$10
Hotel Cashiers, 1st class hotel ..$40-$60	Stenographers ..$10-$15
Filing clerks ..$6-$8	Steno. and typists ..$12-$15
Audit clerks ..$6-$8	Reception room ..$6-$8
Bill clerks ..$7-$10	Office girls ..$5-$7
Addressers ..$6-$10	Cash. & asst. bkpr. $10-$15
Shoe operators ..$15-$20	Entry clerks ..$7-$8
Resort cashier ..$6-$10	Mail weighers ..$12-$15
Grocery cashier..$10-$12	Pastry cook ..$12-$15
Cook, pastry 50c ..$12-$15	Housework ..$4-$6

L. A. SALES AGENCY, 87 LA SALLE-ST.

STENOGRAPHERS AND BOOKKEEPERS—$12, $15 and $18. Stenographers, $10 to $20. Asst. bookkeeper, $8. Typists, 40 to 60 words, $8 to $10. Typists, 60 to 80, $10 to $12. Comptometer ops., $12. File clerks, $7 to $8. Cashier, $60 and $7. Assistant bookkeeper and cashier, $12.

Stenographic Co., Room 307, 108 La Salle-st.

STENOGRAPHERS, 21 PER PLACE, $8 TO $15 per week. Bookkeepers and cashiers, $8 to $16. Typists, 40 to 60 words, $8 to $10. Typists, 60 to 80, $10 to $12. Office girls, $5; switchboard 15
Office girls, $6; switchboard 6
File clerks, $6 8

KING'S, 69 La Salle or 225 Dearborn-st.

STENOGRAPHER, EXPERIENCED, $18 TO $15; Stenographer, temporary, $18; typist, $10-$12; Bellman, experienced, $8; office boy, $4; cashier, $12; file clerk, $5. 2 girls over 16, office work, $5. AMERICAN RAILWAY BUREAU, 182 Clark.

UNDERWOOD BILLER—$15. NEAT AND TYPIST, $15. Assistant bookkeeper, $12. Mimeograph room clerk, long hours, $6-$7. Steno, $8 to $15; permanent. REYNOLDS-HODGES, 140 Dearborn.

WANTED—ALL KINDS OF GOOD SECOND hand furniture, carpets; will pay the best price. 3305 Cottage Grove-av. Douglas 1627.

CLEARING HOUSE FOR 5 BIG STORAGE CO'S; household goods and pianos. Main 3000; must go at once. TALLON, 6256 Wentworth-av.

HIGHEST PRICE PAID FOR GOOD AND HIGH class household goods and pianos. 3414 North-av. Tel. Humboldt 1465.

$5 TO $15 PAID FOR OLD FEATHER BEDS. Address Boston Feather Co. 2215 Wabash-av.

OAK DINING ROOM SET; MISSION roll top desk. Doctor's office 523 Sheridan-rd.

LEASEHOLDS.

15 ROOMS; NICE FURNITURE;
Dearborn-av. Long lease;
house filled with good paying
people; a money maker.
26 rooms, North Side, fine place.
40 rooms, Michigan-av.
clearing $300 a month.
Large and fine flat to
all sections of the city to
select from.
Phone 541 Harrison. KEYES & CO.
1 ELEVENTY-FIVE HUNDRED
square feet consisting of two floors and base-
ment, including elevator; have lease to Aug. 31,
1913; location, Jackson-blvd. and Dearborn-st.;
very low rent; make offer quick. Address R H 11,
Tribune.

MUST SACRIFICE, LEAVING CITY, MY BEAUtiful furnished 10-room flat; rent, $40.00; one room pays rent; ¼ blk. "L" express station; Indiana-av. car line. Address K O 514, Tribune.

FOR SALE—WITH AND CALUMET, FURNISHED room apartment; all modern conveniences; telephone, electric light, elevator; lease arranged to suit; furnishings to suit your own price if taken at once. Address P 250, Tribune.

SACRIFICE—ELEGANTLY FURNISHED 18 R. rooming house, Dearborn-av.; positively clears $100 monthly; steam; price $1,800; actually worth $1,800; time. See this before buying. 704 Dearborn-av.

AM LEAVING CITY; MUST SACRIFICE MY 16 room house; $1650 cash if taken at once. 2326 Prairie-av.

FOR SALE—LEASEHOLD AND PART FURNiture, $275; high class boarding house; rent $45. WATERMAN, 3634 Cottage Grove-av.

FOR SALE—NEWLY FURN. 6 ROOM APT. must be sold all together. 4344 Evanston-av. 3d apt.

FOR SALE—14 ROOM ROOMING HOUSE; sweet location; rent $90; income $125; splendidly furnished; $750. CHITWOOD, 1106 Ashland Block.

WELL FURNISHED NINE ROOM FLAT; MUST sell at once; cheap for quick sale; part time. Call 2211 Wentworth-av.

FOR SALE—FURNISHED FLAT, 5 ROOMS; light, $736 Indiana-av., 3d flat. Call between 4 and 5 p. m.

FOR SALE—NINE ROOM FURNISHED FLAT cheap; full of roomers. 4449 Calumet-av., 2d apt.

BEAUTIFULLY FURN. 10 ROOM HOUSE; PIano; bargain if taken at once. 3137 Vernon-av.

STOVES.

GLENWOOD COMBINATION GAS RANGES, smoothest castings, Radiax Iron Heat Burners. Victor oak, 2-hole heater for steam. W. Schenck, 2 E. BETTERIES, 161 Lake-st.

AUCTION SALES.

AUCTION—AUCTION
West Side Auction House Co., 1166, 1168, and 1170 W. Madison-st., cor. Centre-av. Established 1884. General Auctioneers and Commission Merchants. Regular sale of furniture, etc. TUESDAYS and THURSDAYS of each and every week, commencing at 10 o'clock. Private sales of residences and merchandise a specialty. Liberal advances made on large or small stocks of all kinds. Tel. Monroe 562 for sale arrangement.

WEST SIDE AUCTION HOUSE CO.,
1170 W. Madison-st.

WILLIAMS, BARKER & SEVERN CO., 135-137 Wabash-av., general auctioneers. Sales of store every Wednesday and Saturday 10 a. m. Furniture, carpets, gen. household goods. Tel. 2106 Cent.

ACCIDENT AND LIFE INSURANCE.

ARCANIAN ACCIDENT ASSN., 85 DEARBORN-st., Chicago, insures against all accidents; $5,000 in case of death; weekly benefit; $10 per week; $1 initiation, health and accident policy, $1.50. Agents wanted.

BOOKS AND MAGAZINES.

SELL YOUR BOOKS? WE PAY CASH. SINGLE volumes or entire libraries. Rose Central 6086. MORRIS BOOK SHOP, 189 Wabash-av.

LOST AND FOUND.

LOST—WEDNESDAY AFTERNOON, ON STATE st., young black female Dachshund with brown markings on paws and brown spot over each eye; answers to name Maria; collar with name plate. Reward if returned to this address, or telephone Oakland 197.

LOST—HANDBAG CONTAINING MONEY AND railroad pass, on Westbound car, 4th floor, between Van Buren and 19th sts. Finder may keep money and return handbag and ticket. 6033 Forrestville-av.

LOST — AUG. 11, 1910, DOWNTOWN, GOLD watch and fob, engraving in watch "Willie from Mamma and Papa." Liberal reward for fob, please return to 1911 W. G. FARNSWORTH, 14 La Salle-st. Cent. 4778.

LOST—THURSDAY, 1ST, MICHIGAN-AV. AND Lower Side ball park, Knights Templar Charm. Reward if returned DR. C. E. WAGER, 1235 Main-st., Evanston. Evanston 447 and 2621.

LOST—WEDNESDAY EVENING AT BISMARCK Garden, North Side, a black and gold stock containing about $17 in cash; reward if returned to finder. Address P 229, Tribune.

LOST—SAPPHIRE CLUSTER RING, LOOP DIStrict or South Side. Reward. Address L E 407, Tribune.

LOST — CURRENCY AND BILLS BETWEEN Elm and Rock Island, 730 and Vincennes-av., and 103d and Prairie-av. Return to 10400 Prairie-av.

LOST — NEAR NORTH WESTERN DEPOT, ladies' gold bag, containing watch and money; liberal reward. W. H. SIMONDS, 201 Lake-av., Oak Park.

LOST — FINDING LITTLE BLACK AND white dog, answering to name of Bobbie; reward $25. Address F 506, Tribune.

LOST—BETWEEN YORK-PL. AND OAKDALE-av., small rose gold pin, diamond center, cluster of diamonds in center. Address 2849 Oakdale-av.

LOST—LADIE'S GOLD WATCH, WEDNESDAY. Liberal reward. Mr. Graham, 1022, 110 Adams-st.

LOST—MOTHER'S GOLD PIN. RETURN TO 5116 Michigan-av.; $5 reward. Stewart.

CLUB MEMBERSHIP.

WANTED—MEMBERSHIP IN BEVERLY COUNtry Club, at once; state lowest cash price. Address P 448, Tribune.

PERSONAL.

PERSONAL—INFORMATION AS TO THE whereabouts of Mrs. Estella Wheatley and children, viz.: Charles, Samuel, and Mable Rice, who formerly lived in Kansas City, Kas., and also has a daughter living in Chicago by the name of Eunice; also any company of company G, 22d Pennsylvania cavalry, who knew John A. Rice in that company during the war. Address MRS. MARY A. WEAVER, 1901 Washington Blvd., Pittsburg, Pa.

PERSONAL—SOME LONELY REFINED MAN and wife to adopt a self-supporting lady for companionship only. Best refs. Address K J 523, Tribune.

PERSONAL — WITNESSES WHO SAW LADY hurt on Paulina-st. car at Madison day before yesterday, 5-10-c., please send name and address to MCDERMID, 108 Peoples Gas Bldg.

PERSONAL—I AM NOT RESPONSIBLE FOR debts not contracted by myself.

G. MAYER, 3051 Drexel-av.

PERSONAL—H. E. P.: EXPLOSIVE TO REAL from you; call at general delivery for your mail. W. S.

PERSONAL — BEAUTIFUL OIL PAINTINGS after photos, cheap. Address K 310, Tribune.

PERSONALS.

DRESSMAKING—MILLINERY SCHOOLS.

VALENTINE'S COLLEGE FURNISHES GOOD salaried positions to its graduates free; start now to fit yourself for the full work; our methods of instruction are the most practical, scientific, accurate, and complete; any one can enter and make garments for themselves or others at 50 cents a day. Evening school, $1 per month. Patterns cut to measure, guaranteed to fit. Call or write to VALENTINE'S TAILORING COLLEGE, 89 State-st., cor. Field's, 2022 N. Clark-st., or 2721 State-st. Satisfaction guaranteed in every department.

SUCCESS. SUCCESS. SUCCESS—FOR FALL work start now and take advantage of our SPECIAL OFFER. We teach dressmaking, dressmaking, designing, and ladies' tailoring from A to Z. Also other school in the city. If employed enter our evening school Mon., Wed., and Fri. Call or write for "Success" booklet; or come and see us. Visitors welcome. McDOWELL SCHOOL, 81 STATE-ST. PHONE CENT. 5832.

PATERSON SCHOOL OF MILLINERY DESIGN. Leading Leading School.

Enter now for fall term.
Suite 671, 6 Madison-st., cor. Michigan-av.

HOUSEHOLD GOODS.

GERMAN LADY, GIVING UP BEAUTIFUL home refurnished in April now, will sacrifice elegant oak 10 room furniture; magnificent of value. Magnificent parlor suit, library suit; leather couch, dining suit, dressers and chiffonier in solid mahogany, Wilton rugs, Persian rugs, massive brass beds with French box springs and elastic mattresses, Turkish divans, art chairs, beautiful Axminster rugs, smaller ones, oriental rugs, Beluchistans $10; 9x6 copy Serapi, $5; Battenberg and Brussels net lace curtains, portieres, pedestals, dishes, cut glass, silverware, etc. Positively a very fine and new upright mahogany piano, lamps, books, vases, bronzes, etc. Sell any article separately; accept any fair offer. Call today, tomorrow, etc. 1 to 9 p. m. Private residence, 4404 Grand-blvd. Indiana and 45d-st. car to Grand-blvd.

STORAGE GOODS—FINE MAHOGANY PARLOR suit, $45.00; fine mahogany dresser, $15.00; davenports, sideboard buffets, sectional bookcases, chiffoniers, pedestal dining table, and leather seat chairs, refrigerators, gas and coal stoves, and other furniture. 3306-8-7 Wentworth-av.

ORIENTAL RUGS—MY OWN PRIVATE COLlection; the beautiful 9x12 Serapi, $35; must be sold this week at any price. Very fine Kermanshah, Khive, Feraghan, Senna, Shiraz, Beluchistan, etc., at extraordinary low prices. Private parlor, gallery size. Call today. 4404 Grand-blvd.

PEDESTAL EXTENSION TABLE AND SIX dining, special for the week, $16.75.

AMERICAN FURNITURE SUPPLY CO.,
377-379 Wabash-av., near Harrison-st.

WANTED—WILL PAY HIGHEST CASH PRICES for entire furniture of houses and flats; no odd pieces needed. BARR, 1166 W. Madison-st. Phone Monroe 592.

FURNITURE AND RUGS—

High grade factory samples at 40% to 70% less than regular prices. SPIEGEL-MAY-STERN CO., Factory and Sample Store, 841-845-847 Wabash-av.

HOUSEHOLD GOODS AT RARE BARGAINS—Cabinets, tables, paintings, bronzes, etc.; also to close estate will sacrifice 12 room brick and stone detached residence, 3606 Grand-blvd. Douz. 4314.

WANTED — HIGH CLASS FURNITURE OF every description. Call, write, or phone Douglas 1148. Colonial Cottage Grove-av. Phone Doug. 1148.

BRASS BED, SPRING, AND MATTRESS COMplete, $18.50; factory to home. GRAND RAPIDS FURNITURE CO., 837 Wabash-av.

FURNITURE SOLD DIRECT FROM FACTORY—Will save you 40 per cent. Come be convinced. BENTZ FURNITURE CO., 304 Wabash-av.

WANTED—ALL KINDS OF GOOD SECOND hand furniture, carpets; will pay the best price. 3305 Cottage Grove-av. Douglas 1627.

CLEARING HOUSE FOR 5 BIG STORAGE CO'S; household goods and pianos. Main 3000; must go at once. TALLON, 6256 Wentworth-av.

HIGHEST PRICE PAID FOR GOOD AND HIGH class household goods and pianos. 3414 North-av. Tel. Humboldt 1465.

$5 TO $15 PAID FOR OLD FEATHER BEDS. Address Boston Feather Co. 2215 Wabash-av.

OAK DINING ROOM SET; MISSION roll top desk. Doctor's office 523 Sheridan-rd.

LEASEHOLDS.

15 ROOMS; NICE FURNITURE;
Dearborn-av. Long lease;
house filled with good paying
people; a money maker.
26 rooms, North Side, fine place.

TO RENT—ROOMS—NORTH.

TO RENT—1224 LA SALLE-AV.; BY OWNER—Beautifully furnished front rooms; hardwood floors, Wilton rugs, Morris chairs, brass beds, hair mattress, nice closets, running water; hot water; telephone; elevator service; transportation; refs. Phone North 8622.

TO RENT—1224 STATE-ST., LARGE, LUXURIOUS FRONT ROOM; antique furn.; easy chairs; 9 ft. library table; guest chiffonier and dresser; 40 lb. hair mattress; box springs, brass bed; running water; ideal bank apt; laundry and wardrobe given best care.

TO RENT—4455 RACINE-AV., SHERIDAN RD. The Z-ode—High class and homelike accommodations for couples, bachelors, and trans-ients; with or without board; Wilson sta. Ravenswood 2469.

TO RENT—ATTRACTIVE UNFURN. ROOM; steam heat, phone, bath, bay window. 2000 N. Clark, 1st. Lake View 4304.

TO RENT—HOUSEKEEPING ROOMS.

South Side.

TO RENT—6231 SOUTH PARK-AV.—PARISIAN style flat; rooms, with private buffet, kitchen, private bath; gas, coal range, cooking utensils, gas or coal stove, Alaska icebox, porcelain sink; $6 and $7 per week; $26 and $28 per mo. Phone Douglas 4040.

TO RENT—1618 INDIANA-AV., LARGE 3 rooms and bath; private kitchen; cooking utensils complete; linen, gas range, refrigerator. Phone; R. water; $24.00 and $30.00 per mo.

TO RENT—3952 GROVELAND-AV.—LARGE 2 room suite; kitchen, range, sink and c. run water; phone; complete for baking; view of lake.

TO RENT—5451 MICHIGAN-AV.—BEAUTIFUL 3 room housekeeping suite, all conveniences; Phone Oak 1106.

TO RENT—3565 E. 42D-ST.—FURN'D FRONT parlor for light hkpg.; modern; K. and L. and tel. phone.

TO RENT—CONNECTING PARLOR, BEDROOM, kitchen; facing street; cool; phone; laundry. Lor. 2637.

TO RENT—3821 GRAND-BLVD.—NEWLY DECO-rated large front rooms; also 6&7; kitchen, laundry, phone, piano; ½ blk. to L.; $3.50 up.

TO RENT—3417 INDIANA-AV., C. TWO LARGE front rooms, strictly modern; kitchen priv.; "L" exp. Drexel 1003.

TO RENT—ROOMS FOR LIGHT HOUSEKEEPING; modern conveniences; reasonable price. 3037 Michigan-av.

TO RENT—5214 FOREST-AV., FURNISHED housekeeping suite of two front rooms.

TO RENT—3611 GRAND-BLVD., 2 CONNECTING rooms; gas range; adults.

TO RENT—2 AND 3 MODERN LIGHT HKPG. rooms, $7.00 Grand-blvd., 2d apt. Douglas 8197.

TO RENT — 3 FURNISHED HOUSEKEEPING rooms; gas stove; porch; $10. 4435 Union-av.

West Side.

TO RENT—STRANGERS ARRIVING IN CHICAGO, people in furnished rooms or boarding should see the 2 room suites furnished complete for housekeeping with gas and bath; $4.00 per week; $16 per mo. 151 Carpenter-st., between Randolph and Lake. We have respectable tenants and room for more.

TO RENT — MODERN ROOMS, 10 MIN. FROM Loop; L; private family; reasonable. 1246 Jackson-blvd.

North Side.

TO RENT — SUITE HSKPG. RMS., PRIV. home; also large alcove; priv. bath. 1938 N. Park-av., near Clark. Lincoln 2222.

TO RENT—1256 DEARBORN-AV., HOUSEKEEPING rooms; 2 rms., comp. fur.; all bright, clean rooms with all conv. Phone North 4608.

TO RENT — 205 E. ONTARIO, COOL, AIRY rooms for housekeeping; use of kitchen; other rooms.

TO RENT—421 CENTER-ST., 2 HSKPG. ROOMS complete; fur. water; very reas.; nr. Line. Ph.

WANTED—ROOMS.

WANTED—TO RENT—EXTRA LARGE OR DOUble furn. room or suite; kitchen priv.; by couple; near State; 2 blocks from L exp.; state price. Address P 578, Tribune.

WANTED — TO RENT — 2 UNFURNISHED rooms; heat, use of bath; convenient to Lincoln Square or Ravenswood branch. Address P 439, Tribune.

WANTED—TO RENT — YOUNG LADY EMployed, desires room and breakfast; private family; must be convenient to cars. Address P 572, Tribune.

BOARD AND LODGING—SOUTH.

5535 WASHINGTON-AV., H. P.—MODERN PRIvate home; exquisite, sanitary, light, airy, steam; newly, magnificently furn. lavatoried room, or en suite; exceptional environment; cuisine, and service exceptional; 2 blocks surface; 10 minutes to business center; near bathing beach and Jackson park; refs. required.

5116 EAST END-AV.—CHOICEST LOCATION on South Side; half block from Chicago Beach hotel, with unobstructed view of lake, park, opposite; all the charm of a summer resort yet 10 minutes to center of city; private porches; unexcelled table, tennis, bathing; I. C. EXPRESS.

5714-16 WASHINGTON-AV.—A QUIET, HOMElike place on a boulevard; trees and lawn; refinements in connection with the best of the home cooking; 5 min. to loop; 12 minutes to loop; beautiful rooms, some at unusually low prices; others up to $25 a week for two.

5151 KIMBARK-AV.—THE KIMBARK—A LUXuriously furnished home, with spacious veranda. For congenial people desiring quiet location, pleasant surroundings, and a choice table; terms and suit anyone's means; 2 blocks to L; express service.

5445 E. 57TH-ST.—THE (NEW) HUNTINGTON—Opposite Hyde Park; convenient transportation; excellent service; table of highest repute; rooms, single or en suite, with private bath, $7 to $14 per week. Aldine 710.

5127 AND 5129 LAKE-AV.; CRESCENT HOTEL—Tastefully furnished rooms, single or en suite; elegantly furnished parlors; cool; phone; laundry; Lor. 2637. Greenwood-av., 2d.

TO RENT—3821 GRAND-BLVD.—NEWLY DECOrated large front rooms; also 6&7; kitchen, laundry, phone, piano; ½ blk. to L.; $3.50 up.

TO RENT—3417 INDIANA-AV., C. TWO LARGE front rooms, strictly modern; kitchen priv.; "L" exp. Drexel 1003.

TO RENT—ROOMS FOR LIGHT HOUSEKEEPING; modern conveniences; reasonable price. 3037 Michigan-av.

TO RENT—5214 FOREST-AV., FURNISHED housekeeping suite of two front rooms.

TO RENT—3611 GRAND-BLVD., 2 CONNECTING rooms; gas range; adults.

TO RENT—2 AND 3 MODERN LIGHT HKPG. rooms, $7.00 Grand-blvd., 2d apt. Douglas 8197.

TO RENT — 3 FURNISHED HOUSEKEEPING rooms; gas stove; porch; $10. 4435 Union-av.

West Side.

TO RENT—STRANGERS ARRIVING IN CHICAGO, people in furnished rooms or boarding should see the 2 room suites furnished complete for housekeeping with gas and bath; $4.00 per week; $16 per mo. 151 Carpenter-st., between Randolph and Lake. We have respectable tenants and room for more.

TO RENT — MODERN ROOMS, 10 MIN. FROM Loop; L; private family; reasonable. 1246 Jackson-blvd.

North Side.

TO RENT — SUITE HSKPG. RMS., PRIV. home; also large alcove; priv. bath. 1938 N. Park-av., near Clark. Lincoln 2222.

TO RENT—1256 DEARBORN-AV., HOUSEKEEPING rooms; 2 rms., comp. fur.; all bright, clean rooms with all conv. Phone North 4608.

TO RENT — 205 E. ONTARIO, COOL, AIRY rooms for housekeeping; use of kitchen; other rooms.

TO RENT—421 CENTER-ST., 2 HSKPG. ROOMS complete; fur. water; very reas.; nr. Line. Ph.

WANTED—ROOMS.

WANTED—TO RENT—EXTRA LARGE OR DOUble furn. room or suite; kitchen priv.; by couple; near State; 2 blocks from L exp.; state price. Address P 578, Tribune.

WANTED — TO RENT — 2 UNFURNISHED rooms; heat, use of bath; convenient to Lincoln Square or Ravenswood branch. Address P 439, Tribune.

WANTED—TO RENT — YOUNG LADY EMployed, desires room and breakfast; private family; no other roomers. Address P 572, Tribune.

BOARD AND LODGING—SOUTH.

5535 WASHINGTON-AV., H. P.—MODERN PRIvate home; exquisite, sanitary, light, airy, steam; newly, magnificently furn. lavatoried room, or en suite; exceptional environment; cuisine, and service exceptional; 2 blocks surface; 10 minutes to business center; near bathing beach and Jackson park; refs. required.

5116 EAST END-AV.—CHOICEST LOCATION on South Side; half block from Chicago Beach hotel, with unobstructed view of lake, park, opposite; all the charm of a summer resort yet 10 minutes to center of city; private porches; unexcelled table, tennis, bathing; I. C. EXPRESS.

5714-16 WASHINGTON-AV.—A QUIET, HOMElike place on a boulevard; trees and lawn; refinements in connection with the best of the home cooking; 5 min. to loop; 12 minutes to loop; beautiful rooms, some at unusually low prices; others up to $25 a week for two.

5151 KIMBARK-AV.—THE KIMBARK—A LUXuriously furnished home, with spacious veranda. For congenial people desiring quiet location, pleasant surroundings, and a choice table; terms and suit anyone's means; 2 blocks to L; express service.

5445 E. 57TH-ST.—THE (NEW) HUNTINGTON—Opposite Hyde Park; convenient transportation; excellent service; table of highest repute; rooms, single or en suite, with private bath, $7 to $14 per week. Aldine 710.

5127 AND 5129 LAKE-AV.; CRESCENT HOTEL—Tastefully furnished rooms, single or en suite; elegantly furnished parlors; cool; phone; laundry; Lor. 2637. Greenwood-av., 2d.

TO RENT—3821 GRAND-BLVD.—NEWLY DECOrated large front rooms; also 6&7; kitchen, laundry, phone, piano; ½ blk. to L.; $3.50 up.

TO RENT—3417 INDIANA-AV., C. TWO LARGE front rooms, strictly modern; kitchen priv.; "L" exp. Drexel 1003.

TO RENT—ROOMS FOR LIGHT HOUSEKEEPING; modern conveniences; reasonable price. 3037 Michigan-av.

TO RENT—5214 FOREST-AV., FURNISHED housekeeping suite of two front rooms.

TO RENT—3611 GRAND-BLVD., 2 CONNECTING rooms; gas range; adults.

TO RENT—2 AND 3 MODERN LIGHT HKPG. rooms, $7.00 Grand-blvd., 2d apt. Douglas 8197.

TO RENT — 3 FURNISHED HOUSEKEEPING rooms; gas stove; porch; $10. 4435 Union-av.

West Side.

TO RENT—STRANGERS ARRIVING IN CHICAGO, people in furnished rooms or boarding should see the 2 room suites furnished complete for housekeeping with gas and bath; $4.00 per week; $16 per mo. 151 Carpenter-st., between Randolph and Lake. We have respectable tenants and room for more.

TO RENT — MODERN ROOMS, 10 MIN. FROM Loop; L; private family; reasonable. 1246 Jackson-blvd.

North Side.

TO RENT — SUITE HSKPG. RMS., PRIV. home; also large alcove; priv. bath. 1938 N. Park-av., near Clark. Lincoln 2222.

TO RENT—1256 DEARBORN-AV., HOUSEKEEPING rooms; 2 rms., comp. fur.; all bright, clean rooms with all conv. Phone North 4608.

TO RENT — 205 E. ONTARIO, COOL, AIRY rooms for housekeeping; use of kitchen; other rooms.

TO RENT—421 CENTER-ST., 2 HSKPG. ROOMS complete; fur. water; very reas.; nr. Line. Ph.

BOARD AND LODGING—NORTH.

1716 ASTOR-ST., THE MAISON DU NORD—Gets the patronage of the people wishing a quiet home; overlooking the lake halfway between Lincoln Park and business center of Chicago. Is attended by well-bred people as with families. Table particularly good at this unique place. Rooms, $6 to $15 per week. N. Slade or N. Clark-st. cars to Division-st.; 10 minutes downtown.

SUNNYSIDE AND KENMORE-AVS.
THE KENMORE FLATS.
A family hotel for home people.
Telephone Edgewater 8557.

1257-59-69 DEARBORN-AV., NEAR LINCOLN park—Double and single rooms; every modern convenience; excellent table. Phone North 2943.

4316 CLIFTON-AV.—VISITORS, ATTENTION—Large rooms; home cooking; 30 min. to loop. Wilson sta., nr. beaches; with or without board. Bryn Mawr 2484.

4601 WINTHROP, CORNER AINSLIE—LARGE, airy front rooms; private, modern residence; excellent cooking; near N. W. L. express and lake; references.

931 WILSON-AV., MAISON-DU-LAC—DELIGHTful exclusive home for permanent people; 3 blks. from lake; rooms single or en suite; N. W. L. exp. and surface lines. Edgewater 286.

857-859 DEARBORN-AV., COR. CHESTNUT-ST.—The Arlington—High class family hotel. Phone Dearborn 713.

895 WRIGHTWOOD-AV., 2 DOORS WEST OF Clark—Rooms; home cooking; if desirable; large piano parlor; all conv.; gentlemen prefer.

1036 LA SALLE-AV.—ELEGANT FRONT ROOM for 1 or 2; in exclusive home; priv.; phone; dining desk; elegant cuisine; walking distance.

5466 N. CLARK-ST.—EXCELLENT ACCOMMOdation for four; 80 min. to Loop; 2 blk. from park; board optional. Phone Ilanola 2848.

BOARD AND LODGING—HOTELS.

HOTEL HAYES. — 64TH AND LEXINGton-av.; 6 minutes' ride from elevated station, Jackson Park express passes the door; convenient to Illinois Central; nicely furnished rooms, private baths; American plan, $1.50 per day, $7.50 per week up; first class table. Hyde Park 4400.

HOTEL HAYES ANNEX. — 100 additional rooms, all with private bath. Nearly 0 ft. counter; buffet connected; 10 minutes to shopping district, theaters, and depots. Stockyards cars pass door every 5 minutes. Modern conveniences. CALL AND LET US SHOW YOU OR PHONE CALUMET 1018.

CITY HOTEL, R. F. McEWAN, Prop.

HARVARD HOTEL—

5114-16 WASHINGTON-AV.
Family hotel; only 12 MIN FROM LOOP, but near Jackson Park, on beautiful blvd.; 3 min. to station and trolley; moderate prices. Phone H. P. 1826.

HOTEL EASTWOOD, 4044 SHERIDAN-RD.
Two blocks east of Wilson express station of N. W. Elevated; an ideal resort for the summer; facing the bathing beaches; 2 and 3 room suites with private bath; rates, $10 and up. Phone Edgewater 8197.
Send for illustrated booklet.

CADILLAC HOTEL—
WABASH AND 8TH-ST.
Take L. Cottage Grove and South Side elevated trains; 5 minutes from heart of city. Just opened. Our newly furnished and up to date 100 room hotel; 50 rooms with bath; rates $1.50 per day; and telephone in every room; suites with private bath; and telephone in all rooms; beautiful lobby; $1 per day and up. Special rates weekly. Telephone Calumet 4800.

HOTEL LA STRAIN, 3636 ELLIS-AV.—MOST homelike; residential hotel in Chicago; telephone in all rooms; American plan, $2 per day up; $8 to $15 per week. Best home cuisine; 5 min. to Cottage Grove and 35th-st. stations; 1 blk., 20 minutes' ride to business and amusement centers. J. O'DONNELL, Prop., formerly with Plantation Hotel, St. Louis, Mo., and Chicago Beach Hotel. Phone Aldine 1100.

HOTEL LUZERNE—

American plan. Opposite main entrance to Lincoln Park; corner Clark and Center-sts. Rooms, single or en suite, with or without bath; hot and cold water in every room. Rates $12 up per week. Telephone Lincoln 2910. C. F. WELSHANS, Prop.

Hotel Del Prado

Location: Midway-blvd., Jackson Park and Lake Michigan.
Transportation: Illinois Central railway.
200 rooms with bath.

NORMANDIE HOTEL, 392-394 WABASH-AV.—Most popular theatrical hotel downtown; ten theaters within three blocks; excellent table; furnished rooms, single or en suite, with private baths, electric lighting, phones, elevator service; $1 per day and up. Special rates to professional people. Cafe in connection. Phone Harrison 3366.

THE PARKWAY.
3131 MICHIGAN-AV.—R. BRIE-ST.
High class family hotel, near lake; walking distance; rooms large and airy, with or without private bath. Phone North 4154.

HOTEL, 45 EAST VAN BUREN-ST.—OUTSIDE handsomely furnished rooms, with or without bath; elevator, bellboy service; convenient shopping district; telephone in every room; $1.50 per day and up. Very low rates to permanent guests. Harrison 5890.

1556 N. CLARK-ST., COR. NORTH-AV.—OPPOsite south end Lincoln park; 10 min. to loop; just remodeled; large, well furn., clean outside rooms; high ceiling, hair mattress; hot and cold water; large bathrooms; $1.50 to $2 per day; rates by week. Call Sec. 227. ALDERBRIDGE, Prop.

THE COLONIAL—
6236-6256 Monroe-av., most popular family hotel in Woodlawn; American plan only; 15 minutes to loop; C. exp. passes one block from L. station.

N. BARSALOUX, Mgr. Tel. Midway 1098.

609 DIVERSEY-BLVD. — THE BREWSTER (Fireproof)—A. L. S. Hotel; furn. suites; private baths; gentlemen's cafe; overlooking lake and Lincoln Park; also bachelor apts.; Clark-st. and L trans.; best location in city. Tel. Lake View 1129.

NETHERLAND HOTEL, 2194-98 MICHIGAN-AV. — FIRE-PROOF; DAY AND NIGHT ELEVATOR SERVICE; 75c TO $1.50 PER DAY, $3.50 TO $8 WEEK. PHONE CALUMET 1018.

HOLLAND HOTEL, 3RD AND LAKE-AV.—Suburban and transient; single rooms, $8 up; with private bath for two, $17 up; 10 minutes from city; L. C. suburban and local trains. Phone for reservations; all rooms. Phone Midway 3612.

ALVARADO HOTEL, 1827 MICHIGAN-AV.—Cool, airy rooms, newly furnished, running water, in every room; suites with private bath; 10 minutes from theaters and business center.

WALDORF HOTEL, 140 E. MADISON-ST.—ELEgant rooms, private baths, electric lights, elevator, phone in every room; $1 per day; distance, $2 per day. Rates to permanent guests.

OAKWOOD-BLVD. MARYLAND HOTEL—Beautiful rooms facing 2 blvds.; pleasing location; best transportation; terms moderate. Douglas 8626.

HIGHLAND HALL, HIGHLAND PARK, ILL.—cor. Sheridan-road and Ravine-av.—A select suburban family; summer hotel. Rates $10 weekly upwards. WM. E. E. DRUMMOND, Mgr.

SHERIDAN PARK HOTEL—
Am. and Eu. family hotel, nr. Wilson Beach. 20 min. to loop. 4621 Racine, corn. Pemberton. Ridge 3696.

NEW WASHINGTON HOTEL, 2818 WASHINGton-blvd., near Oakley—European and American plan; $7 and $11; 8 min. downtown by elevated; 25c suite.

THE ARCOLA, 3800 LAKE-AV.—ROOMS, SINgle or en suite; excellent meals; $4 to $18 per week; Ill. Cent. electric. Kenwood express.

HOTEL NORTHERN, 67-69 W. VAN BUREN-ST.—$2 TO $3 per week, $6c, $1, $1.50 per day. MRS. TREMAINE, Prop.

HOTEL BERKELEY, BOWEN AND BERKELEY-ave.—Large room, boat on overlooking lake; for 2 people, $10; single, $5.50. Call or write for booklet.

HOTEL REED, LAKE AND CLARK-STS.—Strangers and permanent people can find elegant accommodations; 75c to $2 per day; spe. rates.

HOTEL FLORIDA, 3231 COTTAGE GROVE-AV., Opp. Supreme court; cool, airy rooms; fresh air. Special rates to families. H. F. SIMS.

NEW MORTON HOTEL, MICHIGAN-AV. AND 18TH-ST.—Large, light, airy front rooms, $4 to $6 per week; with bath, $5 to $7. Phone Calumet 1018.

1304-1306 LA SALLE—HOTEL MONNET—BEAUtiful newly furn. large and small rooms; modern conveniences; $2 per day; suits to let. Lincoln 2222.

THE HOTEL MARION-ST., OAK PARK—Elegant and exclusive; clean, airy rooms; reasonable rates; 20 min. to loop. C. & N. W. or Lake-st. cars.

GARDEN CITY HOTEL, 48 SHERMAN-ST., OPposite La Salle-st. station; 300 rooms, $1 up; $5 up with bath. Phone Harrison 1400.

1252 DEARBORN-AV.—DOUBLE AND SINGLE RMS., private bath; nr. table; nr. lake and pk. H. 2220.

BOARD & LODGING—SUBURBAN.

1048 CHERIDAN-AV., EVANSTON; THIS COMfortable home; 20 min. L. ex.; large, airy rooms; fine, sunny porch and lawn; excellent table; not expensive. Phone Evanston 1109.

1257 DEARBORN-AV.—PLEASANT ROOMS; private baths; excellent table; close to L and I. C.

1257 DELAWARE-PL.—DOUBLE AND SINGLE RMS.; private baths; excellent board.

1256 OHIO-ST., OPPOSITE VIRGINIA HOTEL—Rooms with special board; all conv.; walk to L.

1257 DELAWARE-PL.—A. D. RICE—FRONT ROOMS, with excellent board; all conv.; walk to L.

BOARD & LODGING—SUMMER RESORTS.

MARSHICO PARK COTTAGES (formerly Hotel Grenell), on Lake Geneva. For rent, piazzas, all baths, good board; rates reasonable. Address Marshico Park, Lake Geneva, Wis.

BOARD WANTED.

BOARD AND ROOM—ON SOUTH SIDE, BY gentleman employed at Stockyards. Address, stating price, P 462, Tribune.

TO RENT—HOUSES—SOUTH.

TO RENT—4615 FORRESTVILLE-AV., 7 RM. frame cottage, furnace heat..... $30
5705 Ellis-av., 9 room stone..... 35
1619 E. 53d-st., near Cornell-av. and I. C. sta., 10 room brick..... 40
4501 Forrestville-av., 11 room stone..... 50
4504 Forrestville-av., 11 room stone..... 50
4th fl., 4th-pl., near Grand, 50 ft. lot, 10 rooms, 3 baths, steam heat..... 100
H. G. STONE & CO., 125 Monroe-st.

H. F. Norcott & Co.

1008 E. 43D-ST.

4623 MADISON-AV., 12 ROOMS, 7 BEDROOMS, 2 BATHS; FRONT PORCH AND LARGE BACK YARD; ALL ROOMS LIGHT; PRICE $125.00.

TO RENT—OPPORTUNITY—OR FOR SALE—FINEST RESIDENCE ON GRAND-BLVD.; NO. 4344; BEAUTIFUL; brown stone, 14 rooms, 4 baths, perfect condition; high grade and modern in every respect; would rent or sell REASONABLE to responsible people. APPLY TO STROUSE, EISENDRATH & SON, 3 EAST LAKE AND JACKSON-STS. H. HARRISON 4178.

TO RENT—510 ALDINE-SQ., $25 PER MONTH; 4½ rooms; possession Aug. 15; Aldine-sq. is located on Vincennes-av. between 39th and 39th-sts., with its palatial homes, is one of the most beautiful spots in Chicago; an ideal place for family with children. Inquire of owner, 514 Aldine-sq.

TO RENT — DESIRABLE MODERN 8 ROOM house on corner; 2 fireplaces; hardwood floors; gas range; janitor service; open plumbing; etc. See janitor.

TO RENT—6346 MADISON-AV.—12 ROOMS, 7 bedrooms, 2 baths; front porch and large back yard; will rent to right party. H. NORCOTT & CO., 1008 E. 43d-st. Oakland 1304.

TO RENT—STRICTLY MODERN 10 ROOM house, 306 E. 50th-st., near Indiana-av.; hardwood floors throughout; two baths; rent $40. Inquire at house or phone Kenwood 3668.

TO RENT—THREE STORY REDFORD STONE house, 10 rooms, to be furnished for $30, or unfurnished for $25 per month; nice location. Phone Drexel 1903. Owner, 4043 Lake-av.

TO RENT—3800 MICHIGAN-AV., 9 ROOM house; furnace heat; 4 BATHS; in fine location; $45. FRIEND & CO., 120 La Salle-st.

TO RENT—4411 ELLIS-AV.—6 ROOM MODERN stone house and barn, $30. Telephone Midway 836.

TO RENT—HOUSES—NORTH.

TO RENT—ROOMING HOUSE, 8 R. CORNER; 2 walls and 3 windows in each room; 2d and 4th floors; steam heat; fully decorated; long lease. JOHN C. McCORD, 126 Dearborn-st.

TO RENT—NORTH STATE-ST. HOUSE, NORTH of Bank-st.; $100 per mo. MRS. H. W. CASE, 26 1/2 Dearborn-st.

TO RENT—OR SALE—HOUSE FACING ASTOR; 8 baths. Apply 45 E. Division-st.

TO RENT—HOUSES—SUBURBAN.

TO RENT—
BEAUTIFUL HOME.
823 or 825 West-av., Wilmette.
FOR SALE—$750 CASH. BAL. TO SUIT.
FOR SALE—$750 CASH. BAL. TO SUIT.

TWO ELKS, N. W. of C. & N. W. STA.; NEW [Bungalow; best occupied.] 7 room MODERN $27.50 HOUSE; LARGE LIGHT rooms; Lot 100x240. R. F. NORCOTT & CO., 1008 E. 43d-st. Chicago.

TO RENT—OWNER WILL RENT EXCEPTIONally attractive 8-all-worth home, unfurnished; four sleeping rooms; lot 100x175; beautiful lawn; shrubbery; flowers; fruit trees. Rent includes transportation convenient. Excellent heating plant. $75. Adult family preferred. Immediate possession. Address O 250, Tribune.

TO RENT—BEAUTIFUL NEW NORTH SHORE residence, Kenilworth; private golf links; large bedroom porches; electric light; like trees. May be purchased nearly same as rent. Inquire TEMPLE, 176 Dearborn, R. 612.

TO RENT—AT RIVERSIDE—9 ROOM HOUSE; five minutes' walk from depot; rent very reasonable. L. C. CROSS, Riverside, Ill., or 619 Monadnock Blk.

TO RENT—NEW 8 ROOM CEMENT HOUSE; large porches; $50. BERNSTOFF, 1118 Ayers Pl.

TO RENT—HIGHLAND PARK, GLENCOE, Winnetka, Evanston; unfurnished houses; fall occupancy. J. L. FLOYD, 107 Dearborn-st.

TO RENT—MOD. 8 R. HOUSE, 6 BEDROOMS, 2 baths; 2 fireplaces; 2 R. flat, $12. Sell either one. pay. S. E. HARRIS, 189 La Salle-st.

TO RENT—FURNISHED HOUSES.

TO RENT—4242 GRAND-BLVD., ELEGANTLY furnished 10 room apartment facing Grand-blvd.; very superior fittings and furnishings; every room in sunlight; tile bathroom; all conveniences; rent $125 per month.

6745 Grand-blvd., furnished complete with all necessary furnishings; very finely finished and decorated with especially high grade furnishings; will rent furnished for $100, or for $65 unfurnished. SOUTHLAND & RENTING CO., 100 Washington-st.

TO RENT—FURNISHED HOUSE, 4335 ELLIS-av., good condition, ten rooms; $35. A. F. Brunelle, 3837 Cottage Grove-av. Tel. Douglas 2221.

WANTED—HOUSES.

WANTED—TO RENT—LARGE HOUSE.
For private sanitarium purposes. Will consider furnished or unfurnished houses or rooming house and purchase of same. Address, with all particulars in first letter, by mail only, 2216 Sheffield-av., city.

WANTED—TO RENT—FURN. HOUSE, ABOUT 10 rooms; neighborhood 47th, 48th or 49th-sts. and Ellis-av. preferred; for number of years if satisfactory. Address K T 261, Tribune.

WANTED—TO RENT—HOUSE, HIGH GRADE and modern in every respect, not less than 10 rooms; south of North Side. Address P 582, Tribune.

WANTED—TO RENT—IN WOODLAWN, SMALL detached, strictly modern house or cottage with garage; must have garage or privilege will pay reasonable rent. Address P 522, Tribune.

WANTED—TO RENT—ON NORTH SIDE, 8 OR 10 room house by family of adults. Address, with full particulars, stating lowest rent, O 561, Tribune.

TO RENT—COTTAGES—SUM'R RESORTS.

TO RENT—TWO FURNISHED COTTAGES, PAW Paw Lake, last two weeks of August. Address P 467, Tribune.

TO RENT—FLATS—SOUTH.

TO RENT—4 ROOMS, $22.00.
5600 Michigan-av., 1st fl., rear. These apartments are modern in every particular; large private porch. All rooms outside open. Will decorate to suit. M. H. SPAFFORD, 1st Nat. Bk. Bldg. Cent. 5441.

TO RENT—4346 CALUMET-AV., 4 ROOMS, 2D floor; "L" transportation; price $40.00.
4346 Calumet-av., 5 rooms, 2d floor; "L" transportation; price $40.00.
H. F. NORCOTT & CO., 1008 E. 43d-st.

TO RENT—AT $30 PER MONTH—VERY LIGHT corner 6 room flat; rented 2d. 5d floors, 6600 to 4356-4358 St. Lawrence-av. Apply on premises or to GORDON STRONG & CO., 209 State-st.

TO RENT—ST. LAWRENCE-AV., MODERN STEAM heated apts., 2d and 3d floors, $35; all outside rooms; janitor on premises.
CREMIN & O'CONNOR, 97 Clark-st.

TO RENT—6621 46TH-ST., NR. ELLIS-AV., FLAT of 5 rooms and bath..... $12.00
4212 Langley-av., 2d flat, 5 rooms..... 15.00
J. S. SHEARER & CO., 4262 Cottage Grove-av.

TO RENT—ELEGANT 7 ROOM APT., 3 BATHS, large private hall, open plumbing; $57.50 AND $45; outside light in each room; L. and surface; near L. C. R. R.; concession. Phone Oak 4417.

TO RENT — 4086 CALUMET-AV., 1ST APT., 5 rooms, newly decorated..... $22
CHICAGO REALTY & RENTING CO.,
100 Washington-st. Hand. 3737.

TO RENT—2 ELEGANT 7 R. APTS., $37.50 AND $45; outside light in each room; L. and surface; near L. C. R. R.; concession. Phone Oak 4417.

TO RENT — 4086 CALUMET-AV., 1ST APT., 5 rooms, newly decorated..... $22
CHICAGO REALTY & RENTING CO.,
100 Washington-st. Hand. 3737.

TO RENT—
5 room apartment, 4329 Vincennes-av.
Large, light, and desirable; good transportation.
B. A. THORPE, 175 Dearborn-st. Randolph 4064.

TO RENT—814 E. 49TH-ST. ELEGANT 7 ROOM apartment, 2 baths; all outside rooms; awnings; private porch; finished; from Aug. 15 to Nov. 15; reasonable.

TO RENT—3 MONTHS' REST FREE—4 ROOM flat, 6004 South Park-av.; also 7 room flat, 6134 South Park-av.; $1.25. WELLS, 100 Jackson-blvd. Harrison 1256.

TO RENT—4507-9 WOODLAWN-AV., CHOICE 4 and 5 room apartments; $27.50 and $32; nothing better for the price. Inquire of janitor.
R. H. KINRAID & CO., 107 Dearborn-st.

TO RENT—FLAT, 6 R., 6046 HARVARD.
2d floor, $27.50. First floor, 6 rooms, $30.
First class; 2d floor, best; very large yard.
GEO. E. EDDY, 106 La Salle-st. Main 4162.

TO RENT—7 ROOMS, 3 FLAT BLDG.; FRONT and screened back porch; 20 ft. south exposure; all rooms sunny; newly decorated; $28. Midway 3026.
TO RENT—711 E. 50TH-ST.
Modern 6 room flat; first class service.
GEO. E. EDDY, 106 La Salle-st. Main 4162.

TO RENT—5 AND 6 ROOM FLATS, NEWLY decorated, hardwood floors, steam, hot water; $19 to $28. LENOX, 3047 Cottage Grove-av.

TO RENT—4 ROOMS, SOUTH PARK-AV.; VERY desirable 5 to 6 room flat; $30. Phone L. or call janitor. Phone Cal. 2888.

TO RENT—4413 INDIANA-AV., MODERN 1ST floor flat; six rooms; $27.50.
Same flat; six rooms, $25.
H. F. NORCOTT & CO., 100 La Salle-st. Main 4162.

TO RENT—BACHELOR APTS., 4, 5, COR. 6TH and Calumet-av. E. J. BUSCH, 3552 S. 47th-st. Oakland 816.

TO RENT—4440 HARVARD-AV., 3D FLAT, NEW and modern; 6 rooms; $30. Telephone Yards 1178.

TO RENT—6054 MINERVA—3 ROOMS, MODERN, 2d floor; $15. Inquire 6056 Minerva-av.

TO RENT—4 ROOMS, 3D FLOOR—3813 LAKE-AV.—4 rooms, with linoleums.

TO RENT—LIGHT 5 ROOM FLAT, HEAT AND hot water; 4510 Dorchester-av., 2d fl.

TO RENT—5 AND 6 ROOM FLATS; STEAM; private bath; $18 to $28. 5 ROOMS, $15.
H. F. NORCOTT & CO., 100 La Salle-st.

TO RENT—6 ROOMS, 2D FLOOR—6134 LANGley-av.; large, light corner; $16. Inquire on premises.

TO RENT—NEWLY DECORATED 5 ROOM FLAT, bath, porches; $14. 5 ROOMS, $12.50. 6 ROOMS, $13.50. 6134 Langley-av.

TO RENT—ELEGANT MODERN 5 FLAT; HEAT, hot water, janitor service; 6 rooms and sun parlor; $30. 6 ROOMS, $27.50. 6134 Langley-av.

TO RENT—FLATS—SOUTH.

TO RENT—
DON'T PAY HIGH RENTS
when you can secure apartments in building
N. W. CORNER MICHIGAN-AV. AND THIRTY-SIXTH PLACE.
Modern, light, steam heat; best janitor service; high grade tenants only.
4 and 5 room apartments ranging in price from $32.50 to $42.50.
Office in rear or
JAMES A. McLANE & CO., 100 Washington-st.

TO RENT—
GEORGIANA COURT,
39TH-ST. AND INDIANA-AV.
4 and 5 room apts. in this beautiful, new colonial bldg.; all rooms have outside light; finished in white; FRONT PORCH AND LARGE BACK YARD; hardwood, beam ceiling in dining room; built-in china buffet in parlor; situated as it is on this boulevard and the close proximity to Washington Park make it an ideal location; good transportation, one block from S. S. L. express; good service, 2 blocks from cable cars; price $40 to $45.
Agent on premises today.
JAMES G. DARSALOUX,
Tel. Hyde Park 3140. 39th and Washington-av.

TO RENT—119 E. 34TH-ST., NR. INDIANA-AV. 1st floor, 5 rooms and bath..... $40.00
1127 E. 51st-st., corner Lexington, 2d, all light, 6 and bath..... 35.00
2138 24th-pl., 5 and bath..... 25.00
1305 Forrestville-av., 5½ 6 and bath..... 30.00
5410 Ellis-av., 1st, 5 and bath..... 35.00
5406 Lake-av., 2d, 4 and bath..... 15.00
5454 Drexel-av., 2d, 4 and bath..... 15.00
4320-22 Forrestville-av., 3 room flats, bath, each..... 18.00
Also 2 store offices on the corner..... 30.00
1567-17 N. CLARK-ST., NR. BURTON-PL.
4 large rooms on 2d floor; see janitor..... $20
225-30 SHERIDAN-RD., OPP. EDGEWATER-AV.
7 large rooms, 2 baths; modern; steam heat; $60.
HENRY G. WELLS & CO., 116 Dearborn-st.

TO RENT—NORTH SHORE FLATS—
3117 Sheridan-pl., 2d, 4 and bath..... $27.50
3119 Sheridan-pl., 1st, 5 and bath..... 32.50
3260 Clarendon-av., 2d, 5 and bath..... 32.50
3144 Winona-av., 1st, 5 and bath, corner..... 35.00
3134 Winona-av., 2d, 4 and bath..... 24.00
1128 Winona-av., 1st, 4 and bath..... 25.00
1281 Dearborn-av., elevator, 5 rooms and bath..... 45.00
HENRY G. WELLS & CO., 116 Dearborn-st.

TO RENT—THE PUEBLO, COR. PINE GROVE and Belmont-ave., very fine apartments; vacuum cleaning system, wall safes, beam ceilings, etc.
One 8 room apartment..... $35.50
One 6 room apartment..... 30.00
One 5 room corner apartment, very fine..... 30.00
See janitor. FREDERICK H. ANDREE,
Phone Randolph 1944. 1700 Arthur-st.

TO RENT—ELEGANT NEW AND MOD. APTS. N. s. cor. Kenmore and Berwyn, 4-5 rm., $30 up. S. s. cor. Winthrop and Berwyn, 4 rm., $25 up. S. s. cor. Kenmore and Berwyn, 5 rm., $30-$35. S. s. cor. Malvone-Evanston-av., 7-8 rm., $50 up.
S. HARMSTROM, 126 La Salle. Main 1074.

TO RENT—CHOICE EIGHT (8) LARGE ROOM apartment; three (3) baths, open plumbing; fine decorative appointments, in the new building, 6600 Oak-st. Ready Oct. 1. Also very choice six (6) rooms at 1144 Wellington-pl.; now ready.
LANE, 100 Washington-st. Main 3222. Rand. 4158.

TO RENT—ONE 6 ROOM FLAT IN EDGEwater..... $27.50
One 6 room flat in Edgewater..... 27.50
New brick buildings, five minutes' walk west from Edgewater station.
JAMES W. HEDENBERG,
1405 Bryn Mawr-av.

TO RENT—MOD

REAL ESTATE—SOUTH SIDE.

FOR SALE—

L. M. SMITH & BRO.,

COTTAGE GROVE-AV., COR. DREXEL.
1ST FIRST NATIONAL BANK BLDG.
We are good properties, well located, South Side—Modern, 6 flats, near elevated and park; rental $1,140.
—Modern, 6 flats, near elevated and park; rental $2,820.
—Modern, 6 flats, good neighborhood; rental $2,400.
—Modern, new 6 flats, excellent transportation; rental $3,000.
—Modern, 6 flats, near elevated; rental $3,000.
—New, modern, detached 6 flats; rentals $4,800.
—Two flats, 6 flats, near Midway and Ill. Central.
—Modern, 3 flats, stone front; rental $1,320.
—Two flats [one duplex]; Oakwood-blvd.; in fine condition; bargain.
Good houses in Kenwood at various prices.

FOR SALE—CASH BARGAIN—
NEW BLVD. BLDG. IN THE
MOST EXCLUSIVE RESIDENCE SECTION
OF HYDE PARK. A BLOCK FROM THE LAKE
AND I. C. EXPRESS.
PRICE, $45,000. RENTALS, $6,000 YR.
PAYS $5,000 CLEAR ABOVE ALL TAXES AND
OPERATING EXPENSE.
$15,000 CASH. MORTGAGE $30,000, 5%.
Each apartment contains 8 rooms and 3 baths; spacious individual porches, costly and artistic interior finish and arrangement; stone and brick front; massive brick and stone porches; floors in marble and mosaic; electric, deep plate, with 15 feet permanent light on both sides. One of the most carefully constructed modern flats in the city. All under lease to responsible tenants.
W. K. YOUNG & BRO., 204 Dearborn-st.

SOUTH SHORE PROPERTY.

YATES BOULEVARD

60TH TO 70TH
PRICE $50 FT. CHEAP AT $100. FRONTING
THE BEAUTIFUL GROUNDS OF THE SOUTH
SHORE COUNTRY CLUB. COMMANDING AN
UNOBSTRUCTED VIEW OF THE LAKE.
BLOCK FROM THE I. C. DEPOT. 3 BLOCKS
FROM JACKSON PARK GOLF LINKS AND
YACHT HARBOR. MOST DELIGHTFUL RESIDENCE PROPERTY IN THE CITY. SOLD
ONLY IN 40, 50, OR 100 FT. LOTS. 172 FT.
DEEP, WITH BUILDING LINE RESTRICTIONS.
HOUSING & BRO., 204 DEARBORN-ST.

FOR SALE—
RENT PAYERS' OPPORTUNITY.

Only $600 cash, balance same as rent, will buy 7-room Normal-av.; 8 room modern stone front residence on 50 ft. corner lot; best bargain of all bargains. Open for inspection. PRICE $4,350. Ask for Mr. Bell.
FREDERICK H. BARTLETT & CO.,
Phone Rand. 5751. 100 Washington-st.

FOR SALE — OR EXCHANGE—AN ELEGANT
stone front residence, 3 baths, hot water heat, located in good part of South Side, near Wentworth-av., consisting of four stores and eight flats, bringing an annual rental of $5,796, lot is 100 ft. front, and runs to alley. Price $54,000, with $18,000 mortgage. Will exchange for clear Chicago property in part or full. Address K A 568, Tribune.

FOR SALE— 3 FLAT BARGAIN.
66th-blvd. between Ill. Cent. and Jackson Park, new building, large oriental porches; lot 40x125; rental $1,500; price only $12,500; mtg. $7,000; extra large rooms; all outside light.
[A. N. Wheeler.] JAMES G. BARSALOUX.
Phone H. P. 10. 65d-st. and Washington-av.

FOR SALE—$6,000 CASH; BALANCE TERMS;
modern stone residence; lot 74x187; large, light rooms, hot water heat; price $22,500. Can arrange for easy payments. We consider this house a great bargain. HOLTON, SEELEY & CO., 79 Dearborn-st.

FOR SALE—
$3,000—New, modern, detached 6 flats; rentals $4,800; mtg. $14,000; price $24,000.
—Modern, 3 flats, stone front; rental $1,320.
—Two flats [one duplex]; Oakwood-blvd., in fine condition; bargain.
Good houses in Kenwood at various prices.

FOR SALE—CASH BARGAIN—
NEW BLVD. BLDG. IN THE
MOST EXCLUSIVE RESIDENCE SECTION
OF HYDE PARK. A BLOCK FROM THE LAKE
AND I. C. EXPRESS.
PRICE, $45,000. RENTALS, $6,000 YR.
PAYS $5,000 CLEAR ABOVE ALL TAXES AND
OPERATING EXPENSE.
$15,000 CASH. MORTGAGE $30,000, 5%.
Each apartment contains 8 rooms and 3 baths; spacious individual porches, costly and artistic interior finish and arrangement; stone and brick front; massive brick and stone porches; floors in marble and mosaic; electric, deep plate, with 15 feet permanent light on both sides. One of the most carefully constructed modern flats in the city. All under lease to responsible tenants.
W. K. YOUNG & BRO., 204 Dearborn-st.

SOUTH SHORE PROPERTY.

YATES BOULEVARD

60TH TO 70TH
PRICE $50 FT. CHEAP AT $100. FRONTING
THE BEAUTIFUL GROUNDS OF THE SOUTH
SHORE COUNTRY CLUB. COMMANDING AN
UNOBSTRUCTED VIEW OF THE LAKE.
BLOCK FROM THE I. C. DEPOT. 3 BLOCKS
FROM JACKSON PARK GOLF LINKS AND
YACHT HARBOR. MOST DELIGHTFUL RESIDENCE PROPERTY IN THE CITY. SOLD
ONLY IN 40, 50, OR 100 FT. LOTS. 172 FT.
DEEP, WITH BUILDING LINE RESTRICTIONS.
HOUSING & BRO., 204 DEARBORN-ST.

FOR SALE—
RENT PAYERS' OPPORTUNITY.

Only $600 cash, balance same as rent, will buy 7-room Normal-av.; 8 room modern stone front residence on 50 ft. corner lot; best bargain of all bargains. Open for inspection. PRICE $4,350. Ask for Mr. Bell.
FREDERICK H. BARTLETT & CO.,
Phone Rand. 5751. 100 Washington-st.

FOR SALE — OR EXCHANGE—AN ELEGANT
stone front residence, 3 baths, hot water heat, located in good part of South Side, near Wentworth-av., consisting of four stores and eight flats, bringing an annual rental of $5,796, lot is 100 ft. front, and runs to alley. Price $54,000, with $18,000 mortgage. Will exchange for clear Chicago property in part or full. Address K A 568, Tribune.

FOR SALE— 3 FLAT BARGAIN.
66th-blvd. between Ill. Cent. and Jackson Park, new building, large oriental porches; lot 40x125; rental $1,500; price only $12,500; mtg. $7,000; extra large rooms; all outside light.
[A. N. Wheeler.] JAMES G. BARSALOUX.
Phone H. P. 10. 65d-st. and Washington-av.

FOR SALE—$6,000 CASH; BALANCE TERMS;
modern stone residence; lot 74x187; large, light rooms, hot water heat; price $22,500. Can arrange for easy payments. We consider this house a great bargain. HOLTON, SEELEY & CO., 79 Dearborn-st.

REAL ESTATE—CENTRAL.

REAL ESTATE AND LOANS.
CAREFULLY MANAGED.
WINSTON & CO.,
29 MONROE-ST.

BARGAIN—
LATION OR INVESTMENT
ne to downtown center; $4,
ART & CO., 114 Dearborn-st.

—Modern, 6 flats, near elevated and park;
—Modern, 6 flats, near elevated and park;
—Modern, 6 flats, good neighborhood; rental
—Modern, new 6 flats, excellent transporta-
—Modern, 6 flats, near elevated; rental
—New, modern, detached 6 flats; rentals
—Modern, 3 flats, stone front; rental $1,320.
—Two flats [one duplex]; Oakwood-blvd., in
condition; bargain.
houses in Kenwood at various prices.

FOR SALE—CASH BARGAIN—
NEW BLVD. BLDG. IN THE
MOST EXCLUSIVE RESIDENCE SECTION
OF HYDE PARK. A BLOCK FROM THE LAKE
AND I. C. EXPRESS.
PRICE, $45,000. RENTALS, $6,000 YR.
PAYS $5,000 CLEAR ABOVE ALL TAXES AND
OPERATING EXPENSE.
$15,000 CASH. MORTGAGE $30,000, 5%.
Each apartment contains 8 rooms and 3 baths; spacious individual porches, costly and
interior finish and arrangement; stone and
front; massive brick and stone porches;
in marble and mosaic; electric, deep
with 15 feet permanent light on both sides.
the most carefully constructed modern
in the city. All under lease to responsible

W. K. YOUNG & BRO., 204 Dearborn-st.

SOUTH SHORE PROPERTY.

YATES BOULEVARD

60TH TO 70TH
PRICE $50 FT. CHEAP AT $100. FRONTING
THE BEAUTIFUL GROUNDS OF THE SOUTH
SHORE COUNTRY CLUB. COMMANDING AN
UNOBSTRUCTED VIEW OF THE LAKE.
BLOCK FROM THE I. C. DEPOT. 3 BLOCKS
FROM JACKSON PARK GOLF LINKS AND
YACHT HARBOR. MOST DELIGHTFUL RESIDENCE PROPERTY IN THE CITY. SOLD
ONLY IN 40, 50, OR 100 FT. LOTS. 172 FT.
DEEP, WITH BUILDING LINE RESTRICTIONS.
HOUSING & BRO., 204 DEARBORN-ST.

FOR SALE—
RENT PAYERS' OPPORTUNITY.

Only $600 cash, balance same as rent, will buy
Normal-av.; 8 room modern stone front resi-
on 50 ft. corner lot; best bargain of all bar-
Open for inspection. PRICE $4,350. Ask
Mr. Bell.
FREDERICK H. BARTLETT & CO.,
Phone Rand. 5751. 100 Washington-st.

FOR SALE — OR EXCHANGE—AN ELEGANT
stone front residence, 3 baths, hot water heat, located
in good part of South Side, near Wentworth-
consisting of four stores and eight flats, bring-
an annual rental of $5,796, lot is 100 ft. front,
runs to alley. Price $54,000, with $18,000 mort-
Will exchange for clear Chicago property
part or full. Address K A 568, Tribune.

FOR SALE— 3 FLAT BARGAIN.
66th-blvd. between Ill. Cent. and Jackson Park,
building, large oriental porches; lot 40x125;
$1,500; price only $12,500; mtg. $7,000; extra
rooms; all outside light.
[A. N. Wheeler.] JAMES G. BARSALOUX.
Phone H. P. 10. 65d-st. and Washington-av.

FOR SALE—$6,000 CASH; BALANCE TERMS;
modern stone residence; lot 74x187; large, light
rooms, hot water heat; price $22,500. Can arrange
for easy payments. We consider this house a great
bargain. HOLTON, SEELEY & CO., 79 Dearborn-st.

REAL ESTATE—SOUTH SIDE.

FOR SALE—
$3,000—New, modern, detached 6 flats; rentals $4,800; mtg. $14,000; price $24,000.
—Modern, 3 flats, stone front; rental $1,320.
—Two flats [one duplex]; Oakwood-blvd., in fine condition; bargain.
Good houses in Kenwood at various prices.

FOR SALE—CASH BARGAIN—
NEW BLVD. BLDG. IN THE
MOST EXCLUSIVE RESIDENCE SECTION
OF HYDE PARK. A BLOCK FROM THE LAKE
AND I. C. EXPRESS.
PRICE, $45,000. RENTALS, $6,000 YR.
PAYS $5,000 CLEAR ABOVE ALL TAXES AND
OPERATING EXPENSE.
$15,000 CASH. MORTGAGE $30,000, 5%.
Each apartment contains 8 rooms and 3 baths; spacious individual porches, costly and
interior finish and arrangement; stone and
front; massive brick and stone porches;
in marble and mosaic; electric, deep
with 15 feet permanent light on both sides.
the most carefully constructed modern
in the city. All under lease to responsible

W. K. YOUNG & BRO., 204 Dearborn-st.

SOUTH SHORE PROPERTY.

YATES BOULEVARD

60TH TO 70TH
PRICE $50 FT. CHEAP AT $100. FRONTING
THE BEAUTIFUL GROUNDS OF THE SOUTH
SHORE COUNTRY CLUB. COMMANDING AN
UNOBSTRUCTED VIEW OF THE LAKE.
BLOCK FROM THE I. C. DEPOT. 3 BLOCKS
FROM JACKSON PARK GOLF LINKS AND
YACHT HARBOR. MOST DELIGHTFUL RESIDENCE PROPERTY IN THE CITY. SOLD
ONLY IN 40, 50, OR 100 FT. LOTS. 172 FT.
DEEP, WITH BUILDING LINE RESTRICTIONS.
HOUSING & BRO., 204 DEARBORN-ST.

FOR SALE—
RENT PAYERS' OPPORTUNITY.

Only $600 cash, balance same as rent, will buy
Normal-av.; 8 room modern stone front resi-
on 50 ft. corner lot; best bargain of all bar-
Open for inspection. PRICE $4,350. Ask
Mr. Bell.
FREDERICK H. BARTLETT & CO.,
Phone Rand. 5751. 100 Washington-st.

FOR SALE — OR EXCHANGE—AN ELEGANT
stone front residence, 3 baths, hot water heat, located
in good part of South Side, near Wentworth-
consisting of four stores and eight flats, bring-
an annual rental of $5,796, lot is 100 ft. front,
runs to alley. Price $54,000, with $18,000 mort-
Will exchange for clear Chicago property
part or full. Address K A 568, Tribune.

FOR SALE— 3 FLAT BARGAIN.
66th-blvd. between Ill. Cent. and Jackson Park,
building, large oriental porches; lot 40x125;
$1,500; price only $12,500; mtg. $7,000; extra
rooms; all outside light.
[A. N. Wheeler.] JAMES G. BARSALOUX.
Phone H. P. 10. 65d-st. and Washington-av.

REAL ESTATE—NORTH SIDE.

FOR SALE—HAVE SUBDIVIDED THE FRONT-
age on Sheridan-rd., between Sunnyside-
and Montrose-blvd., and will sell same on
mortgage plan.
BRODELL BROTHERS, 86 Washington-st.

FOR SALE—ONE OF THE MOST COMFORT-
able and convenient homes in Edgewater; owner
going to the city; will sell at a bargain and on terms
to suit purchaser. Address or call on owner
at premises, 5520 Winthrop-av.

FOR SALE—BY BEAUTIFUL 7 ROOM HOME, 30
ft. on fine lawn, paved street; 6 years old, just
completed; hardwood floors in attic; ready to
occupy; elevated, 4 cars; Lincoln-av. will sell
$2,020; best bargain city for
and Wentworth-av.
SIXTY-SECOND ST.

FOR SALE—2 FLAT BARGAIN.
only 2 years old; modern; large porches;
and light; rents $3,480; mtg. $18,000;
terms; no reasonable offer refused; or trade
$ ft. property. Address L C 439, Tribune.

FOR SALE—BUSINESS PROPERTY, NORTH-
near Rockwell-st.; three story brick; rents is
per cent; asked $9,000 cash; bargain. Can
sell quickly. NO AGENTS. Address L E 407,

FOR SALE—BUSINESS CORNER,
Street Side; rents; modern. This proper-
is a chance for investment; will sell; terms
desired. C. F. SCHULTZ, 3400 Ogden-av., cor.
Roman-av.

FOR SALE—ONLY ONE LEFT, WASHINGTON-
blvd., west of 40th-av. choice building 50x
x75 feet; building restriction; fine improvements
on each side; price very low for cash.
FREDERICK H. BARTLETT & CO.,
100 Washington-st. Phone Rand. 5751.

FOR SALE—BARGAINS, MADISON-ST., NET-
ting 15 to 20%. This is fast beckoning the great
business st.; get our list.
WILLETT & CO., 167 Dearborn-st.

FOR SALE—WILDE CORNER; 6 STORES;
rent $1,500; mortgage $7,000; price $16,000; will
consider trade. RICHARD A. CONNELL, 85 Dearborn-st.

FOR SALE—SEE THIS! SEE THIS! SEE THIS!
Best on W. Madison-st. Speaks for itself.
No. 1407; store and 4 flats. Call at once.
OSBORNE, 184 La Salle-st., R. 814.

FOR SALE—1616 N. WESTERN-AV., BLVD.;
stone front bldg.; good brick barn; rents $420 per
mo.
JOHN F. WEGFORTH,
Phone 4926. 160 Randolph-st.

FOR SALE—7 ROOM BRICK COTTAGE; GOOD
condition. 419 N. Ridgeway-av.; three blocks to
Hamlin-av. L station, Garfield Park. $2,500.

FOR SALE—WILL SACRIFICE ONLY VACANT
lot in block west of Boor-st.
A. HOLINGER & CO., 172 Washington-st.

FOR SALE—BARGAIN—WASHINGTON-BLVD.
home, stone front, 8 rooms, oak finish; hot water
heat; $1,000 cash. ROBERT E. RAE, 1006 N. Dearborn-st.

FOR SALE—2 STORY AND BASEMENT BUILD-
ing, Jefferson-st., near Jackson. Address L C
Tribune.

FOR SALE—$1,650.00 OR BEST OFFER TAKES
new 6 room cottage, hot water heat, 5 lots, 2 blocks
to Wentworth-av. Phone West 4222.

FOR SALE—CHICAGO AND NORTH WESTERN
residences offered at a bargain; 6 rooms and bath;
same as rent. Key at 6036 Dorchester-av.

FOR EXCHANGE—$16,000 EQUITY
in 12 flat building; fine location; must
do business quick; going
offer. Address K R 551, Tribune.

FOR SALE—STONE FRONT FLATS; RENT $1,200
per year; price $8,500; will exchange for vacant
lot; ill. C. elevated 2 blocks; small cash payment
CASE, 1726 E. 69d-st.

WEST UNION-AV.—MODERN
$600 down; balance like rent.
Phone—st. Owner 1st flat.

REAL ESTATE—NORTH SIDE.

FOR SALE—HAVE SUBDIVIDED THE FRONT-
age on Sheridan-rd., between Sunnyside-
and Montrose-blvd., and will sell same on
mortgage plan.
BRODELL BROTHERS, 86 Washington-st.

FOR SALE—ONE OF THE MOST COMFORT-
able and convenient homes in Edgewater; owner
going to the city; will sell at a bargain and on terms
to suit purchaser. Address or call on owner
at premises, 5520 Winthrop-av.

FOR SALE—BY BEAUTIFUL 7 ROOM HOME, 30
ft. on fine lawn, paved street; 6 years old, just
completed; hardwood floors in attic; ready to
occupy; elevated, 4 cars; Lincoln-av. will sell
$2,020; best bargain city for
and Wentworth-av.
SIXTY-SECOND ST.

FOR SALE—2 FLAT BARGAIN.
only 2 years old; modern; large porches;
and light; rents $3,480; mtg. $18,000;
terms; no reasonable offer refused; or trade
$ ft. property. Address L C 439, Tribune.

FOR SALE—BUSINESS PROPERTY, NORTH-
near Rockwell-st.; three story brick; rents is
per cent; asked $9,000 cash; bargain. Can
sell quickly. NO AGENTS. Address L E 407,

FOR SALE—BUSINESS CORNER,
Street Side; rents; modern. This proper-
is a chance for investment; will sell; terms
desired. C. F. SCHULTZ, 3400 Ogden-av., cor.
Roman-av.

FOR SALE—ONLY ONE LEFT, WASHINGTON-
blvd., west of 40th-av. choice building 50x
x75 feet; building restriction; fine improvements
on each side; price very low for cash.
FREDERICK H. BARTLETT & CO.,
100 Washington-st. Phone Rand. 5751.

FOR SALE—BARGAINS, MADISON-ST., NET-
ting 15 to 20%. This is fast beckoning the great
business st.; get our list.
WILLETT & CO., 167 Dearborn-st.

FOR SALE—WILDE CORNER; 6 STORES;
rent $1,500; mortgage $7,000; price $16,000; will
consider trade. RICHARD A. CONNELL, 85 Dearborn-st.

FOR SALE—SEE THIS! SEE THIS! SEE THIS!
Best on W. Madison-st. Speaks for itself.
No. 1407; store and 4 flats. Call at once.
OSBORNE, 184 La Salle-st., R. 814.

FOR SALE—1616 N. WESTERN-AV., BLVD.;
stone front bldg.; good brick barn; rents $420 per
mo.
JOHN F. WEGFORTH,
Phone 4926. 160 Randolph-st.

FOR SALE—7 ROOM BRICK COTTAGE; GOOD
condition. 419 N. Ridgeway-av.; three blocks to
Hamlin-av. L station, Garfield Park. $2,500.

FOR SALE—WILL SACRIFICE ONLY VACANT
lot in block west of Boor-st.
A. HOLINGER & CO., 172 Washington-st.

FOR SALE—BARGAIN—WASHINGTON-BLVD.
home, stone front, 8 rooms, oak finish; hot water
heat; $1,000 cash. ROBERT E. RAE, 1006 N. Dearborn-st.

FOR SALE—2 STORY AND BASEMENT BUILD-
ing, Jefferson-st., near Jackson. Address L C
Tribune.

FOR SALE—$1,650.00 OR BEST OFFER TAKES
new 6 room cottage, hot water heat, 5 lots, 2 blocks
to Wentworth-av. Phone West 4222.

FOR SALE—CHICAGO AND NORTH WESTERN
residences offered at a bargain; 6 rooms and bath;
same as rent. Key at 6036 Dorchester-av.

FOR EXCHANGE—$16,000 EQUITY
in 12 flat building; fine location; must
do business quick; going
offer. Address K R 551, Tribune.

FOR SALE—STONE FRONT FLATS; RENT $1,200
per year; price $8,500; will exchange for vacant
lot; ill. C. elevated 2 blocks; small cash payment
CASE, 1726 E. 69d-st.

WEST UNION-AV.—MODERN
$600 down; balance like rent.
Phone—st. Owner 1st flat.

REAL ESTATE—NORTH SIDE.

FOR SALE—HAVE SUBDIVIDED THE FRONT-
age on Sheridan-rd., between Sunnyside-
and Montrose-blvd., and will sell same on
mortgage plan.
BRODELL BROTHERS, 86 Washington-st.

FOR SALE—ONE OF THE MOST COMFORT-
able and convenient homes in Edgewater; owner
going to the city; will sell at a bargain and on terms
to suit purchaser. Address or call on owner
at premises, 5520 Winthrop-av.

FOR SALE—BY BEAUTIFUL 7 ROOM HOME, 30
ft. on fine lawn, paved street; 6 years old, just
completed; hardwood floors in attic; ready to
occupy; elevated, 4 cars; Lincoln-av. will sell
$2,020; best bargain city for
and Wentworth-av.
SIXTY-SECOND ST.

FOR SALE—2 FLAT BARGAIN.
only 2 years old; modern; large porches;
and light; rents $3,480; mtg. $18,000;
terms; no reasonable offer refused; or trade
$ ft. property. Address L C 439, Tribune.

FOR SALE—BUSINESS PROPERTY, NORTH-
near Rockwell-st.; three story brick; rents is
per cent; asked $9,000 cash; bargain. Can
sell quickly. NO AGENTS. Address L E 407,

FOR SALE—BUSINESS CORNER,
Street Side; rents; modern. This proper-
is a chance for investment; will sell; terms
desired. C. F. SCHULTZ, 3400 Ogden-av., cor.
Roman-av.

FOR SALE—ONLY ONE LEFT, WASHINGTON-
blvd., west of 40th-av. choice building 50x
x75 feet; building restriction; fine improvements
on each side; price very low for cash.
FREDERICK H. BARTLETT & CO.,
100 Washington-st. Phone Rand. 5751.

FOR SALE—BARGAINS, MADISON-ST., NET-
ting 15 to 20%. This is fast beckoning the great
business st.; get our list.
WILLETT & CO., 167 Dearborn-st.

FOR SALE—WILDE CORNER; 6 STORES;
rent $1,500; mortgage $7,000; price $16,000; will
consider trade. RICHARD A. CONNELL, 85 Dearborn-st.

FOR SALE—SEE THIS! SEE THIS! SEE THIS!
Best on W. Madison-st. Speaks for itself.
No. 1407; store and 4 flats. Call at once.
OSBORNE, 184 La Salle-st., R. 814.

FOR SALE—1616 N. WESTERN-AV., BLVD.;
stone front bldg.; good brick barn; rents $420 per
mo.
JOHN F. WEGFORTH,
Phone 4926. 160 Randolph-st.

FOR SALE—7 ROOM BRICK COTTAGE; GOOD
condition. 419 N. Ridgeway-av.; three blocks to
Hamlin-av. L station, Garfield Park. $2,500.

FOR SALE—WILL SACRIFICE ONLY VACANT
lot in block west of Boor-st.
A. HOLINGER & CO., 172 Washington-st.

FOR SALE—BARGAIN—WASHINGTON-BLVD.
home, stone front, 8 rooms, oak finish; hot water
heat; $1,000 cash. ROBERT E. RAE, 1006 N. Dearborn-st.

FOR SALE—2 STORY AND BASEMENT BUILD-
ing, Jefferson-st., near Jackson. Address L C
Tribune.

FOR SALE—$1,650.00 OR BEST OFFER TAKES
new 6 room cottage, hot water heat, 5 lots, 2 blocks
to Wentworth-av. Phone West 4222.

FOR SALE—CHICAGO AND NORTH WESTERN
residences offered at a bargain; 6 rooms and bath;
same as rent. Key at 6036 Dorchester-av.

REAL ESTATE—NORTH SIDE.

FOR SALE—
BRICK AND STONE
SEVEN ROOM RESIDENCE,
OAKDALE-AV., NEAR EVANSTON-AV.
Also flat; near the lake and the new Lincoln Park extension.
BARGAIN, $2,750.
Think of buying a seven room brick residence in this fashionable location at a price so ridiculously low.
WM. C. HEINEMANN & CO.,
EXCLUSIVELY. 84 LA SALLE-ST.

FOR SALE—NORTH SIDE BARGAINS—
6 room cottage, near Lincoln and Addison station. Northwestern elevated; newly painted and decorated; $2,500; $500 cash, balance easy terms.
6 room cottage, near Evanston-av. and Irving Park-blvd.; $3,500; $500 cash, balance easy terms.
New 5 and 6 room 2-flat brick building, Edgewater; hardwood finish; all street improvements in and paid for; $7,500; $1,000 cash, balance easy terms. Address Owner, L D 52 Tribune.

FOR SALE—A POSITIVE SACRIFICE—
Elegant 6 flat building on Kenmore-av., between Lawrence and Almaller; lot 60x150; excellent light; flats rented at the present time. Building is in fine condition. Rental $5,200; mortgage $18,000; price $25,000; might exchange.
LIND & CO., 5170 N. Clark-st. Graceland 5203.

FOR SALE—A BARGAIN—
EDGEWATER CHOICE NEW
APARTMENT SITE, 50 FT. LOT.
Front and rear assessments, $800; price for a new one only $22,500. See this today and make an offer. We must sell. Get in line.
E. ORRIN HART CO., 114 Dearborn-st.

FOR SALE—ONE OF THE BIGGEST SNAPS ON
the North Side. Two-story cement building, pressed brick front, near Addison and Janssen; lot 24x100; building rents for $120 per month. Can borrow $7,000 on it. Price $15,000. Sold this month.
HENRY E. STRASSHEIM & CO.,
Phone Edge. 5081. 4666 Evanston-av.

FOR SALE—NEVE NORTH SIDE COR. STORES,
store best, 4-21; 20 apartments; must have $15,000 cash this week or will cover 10% net and in 3 yrs. will be worth $35,000; mtge., $10,000. Grab; rents, $2,760 yr.
REGELEIN, VENSON & CO., 105 Washington-st.

FOR SALE—OWNER OF BRICK 2 FLAT, JUST
like new, has purchased fruit farm and must leave Chicago this month. Will sell building which has been vacant; bargain price for $4,750.
DUNPHY & CO.,
Lawrence-av. and N. Robey-st.

FOR SALE—BUENA PARK—5 ROOM HOUSE.
Moving to N. Will sacrifice my brick home in choicest part of the park near the lake; no flats; fine ground; trees, shrubbery. If you want modern residence be quick, as I must leave before Aug. 20. Address L C 441, Tribune.

FOR SALE—$22,000 SHERIDAN-DRIVE HOME;
12 rooms; brick; colonial design; h. w. heat; best of construction; wide lot, 76 or more feet, at $200 per foot to owner, and remodeled vacant flat; must sell at once.
Other styles 8 rooms houses, modern conveniences, very reasonable; half cash, rest like rent, $700 to -$1,400; very reasonable; terms. These are within 2 and 4 blocks from Milwaukee-av. cars and same to Northwestern elevated.
ODOR & STARK, 5556 W. Windsor-av., cor. 56th-av.

FOR SALE—SEE THE 8 NEW BUNGALOWS WE
are now building—6 rooms and bath on one floor, 26x50 feet, hardwood floors, tile bath, gas and paving, at $10 per foot and upward. Terms to suit.
JOHN A. CHERNAN, Agent,
Suite 1212, 108 La Salle-st. Telephone Main 1779.

FOR SALE — ELMHURST—CHOICE 100 FT.
macadamized streets, water, walks, drainage, gas, electricity, trees, hedges, shrubbery all in and paid for; fine location for homes. $4,250 per lot. JOHN R. CASE, 115 Dearborn-st.

FOR SALE—3½ ACRES, 5 ACRES $1,500;
RICH BLACK SOIL. WITHIN AN HOUR'S RIDE OF THE LOOP. BARGAINS. PASSENGER & CO., 204 Dearborn-st. Phone Central 4499.

FOR SALE—LARGE 7 ROOM HOME ON BRICK
basement; sewer, water, shade, fruit; choice lot, 80x188; $3,900; $1,000 cash, balance easy terms.
FRED I. GILLICK, Park Ridge.

REAL ESTATE—SUBURBAN—NORTH.

FOR SALE—

SPECIAL BARGAIN HIGHLAND PARK.

We are offering a stately modern, high grade, 10 room residence, finished in hardwoods, with specially designed fixtures; hot water heat; finest of plumbing; with shower baths; sleeping porches; beautifully wooded lot 100x250 feet, located within 2 blocks of lake at the
LOWEST PRICE EVER HEARD OF
FOR SOLID BRICK WITHIN 30 DAYS.
Highland Park office, 115 Central-av. Auto at show property.

McGUIRE & ORR,
100 WASHINGTON-ST.

FOR SALE—
BEAUTIFUL HOME
222 WEST AV. WILMETTE
$750 CASH—BAL. TO SUIT.
TWO BLKS N. of C. & N. W. STA. NEW
[never been occupied] 6 ROOM MODERN STONE
HOUSE, LARGE, LIGHT ROOMS, LOT 100x246,
thickly set with LARGE shade trees; OWNER
MUST SELL AT ONCE. Must be seen. Key for the purchaser. Might sell with 50 ft. KEY AT
222 WEST AV.

FOR SALE—OPEN TODAY—2138 STANLEY-AV.,
Forest Manor, modern stucco residence; 9 rooms, large living room; deep corner lot; take Evanston surface car or C. & N. W. Ry. (steam) to Central-st. station, walk 2 blocks west and one block north. EDWARD B. DOLAN, 132 Clark-st. Phone Main 3581.

FOR SALE—BARGAIN; 4 R. BUNGALOW;
electric light; fine location; 2 screened porches; 50-foot lot, 50x187 ft.; beautifully located; 2½ blocks from lake; large chicken house and pen of chickens; only $1,000; $400 cash, balance terms. Inquire Dr. W. G. Barackman, Cox Bldg., Wilmette.

FOR SALE—NORTH SHORE SPECIAL—
HIGHLAND PARK COUNTRY ESTATE.
EIGHTY ACRES—
BEAUTIFULLY WOODED.
FINE VIEW OF SKOKIE VALLEY.
McGUIRE & ORR, 100 Washington-st.

FOR SALE—FOR A BARGAIN—200 FT. 413.5 FT.
deep; only 2 blocks from station, 5 blocks from lake; in one of the best North Shore suburbs; 35 minutes' ride; high land; fine drainage; sold promptly on this.
E. P. MAYNARD & CO.,
115 Dearborn-st. Suite 604.

FOR SALE—IN ROGERS PARK, MY COZY COT-
tage home, 6 rooms and bath, 50x187, north front; plenty fruit, flowers, etc.; going east; worth $6,000; sell $5,500; Estes-av., e. of Clark-st., sr. Ashland-blvd.; terms to good party; direct, save agents' comm. Address J 1, 397 Tribune.

FOR SALE NORTH SHORE
GENTLEMAN'S COUNTRY HOME SITE.
92 acres, extensive frontage on Green Bay road in Lake Michigan. Beautiful wooded tract. Price on application or write for photographs.
B. L. YOUNG, 210-212 Tacoma Bldg.

FOR SALE—NORTH SHORE
LOTS—ACRES.
HOUSES—FARMS.
Wilmette to Lake Bluff.
MURRAY & TERRY, 1208 Dearborn-st.

FOR SALE—NORTH SHORE ¾ TO 2 ACRE
building sites on deep wooded ravines, bet. Sheridan-road and Lake Michigan; especially well located. Call or write for illustrated booklet.
B. L. YOUNG, R. 210 Tacoma Bldg.

FOR SALE—CHEAPEST ACRE IN HIGHLAND
Park; luckily priced; 1 acre, s. of tracks; party leaving; quick sale. HERBERT & HERRILET, 220 1st Nat'l Bk. Bldg.

FOR SALE—CHOICE HIGHLAND PARK COR-
ner and inside lots; direct from improvements; in; strictly modern home also for sale; no agents; deal direct with owner. Address F 230, Tribune.

FOR SALE—CHOICE OF TWO NEW HOUSES.
Cumnor-road and Kenilworth, 8 blocks R. R. station. Something good. Owners.
W. N. CHATFIELD, 100 Washington-st.

FOR SALE—100 ACRE COUNTRY HOME WITH
fine buildings, on the Des Plaines River, overlooking Skokie valley; price $35,000.
JOHN GRIFFITH, Lake Forest, Ill.

FOR SALE—HIGHLAND PARK, 14 ROOM RES-
idence, 3 bedrooms, 3 baths; hardwood floors; 1 acre ground; stable; great bargain for cash.
J. L. FLOYD, 107 Dearborn-st.

FOR SALE—DEERFIELD—$4,500—NEW 6 RM.
house, 150 ft. frontage; all the latest improvements, large rooms, basement; 50 minutes' ride from Chicago.
OTTO H. KNAAK, Deerfield, Ill.

FOR SALE—EVANSTON, MODERN 8 ROOM
house, 2 baths, 2 toilets; owner will sacrifice equity for $8,500; mortgage, $2,500 at 5%. Address L 227, Tribune.

FOR SALE—MIGHT CONSIDER SOME EX-
change; Shore-rd. corner; 100 ft. frontage; Ravinia.
REED & MORTON, 107 Dearborn-st.

FOR SALE—BARGAINS IN IMPROVED REAL
estate and building lots; MASON & SMART, 1st floor, 226 and 228 Church-st., Evanston.

FOR SALE—BEAUTIFUL NEW BUNGALOW IN
N. EVANSTON, 2 BLKS FROM DEPOT; $6,500; TERMS. ADDRESS F 640 TRIBUNE.

FOR SALE—CHOICE SHERIDAN-RD. FRONT-
age; Ravinia. If taken at once for cash. REED & MORTON, 107 Dearborn.

FOR SALE—WILMETTE—8 R. NEW STUCCO,
h. w. heat, gas, elec.; on 2 lots, only $7,000.
BARKER & ALLEN, Wilmette.

FOR SALE — WILMETTE — NEW 10 ROOM
house, 2 bathrooms; 716 Elmwood-av.; easy payments. C. E. HOUGHTON, 716 Elmwood-av., Wilmette.

FOR SALE—WINNETKA: EAST OF RAILROAD,
cor. Columbus and Summit-st.; 100x150; $6,000.
A. H. KINKAID & CO., 107 Dearborn-st.

REAL ESTATE—OAK PARK. AUSTIN.

FOR SALE—FOR BARGAINS IN OAK PARK
and River Forest see F. P. WILLING, 433
North-blvd. Tel. Oak Park 788.

FOR SALE—WELL BUILT, 7 LARGE ROOM
modern, convenient home; best and plenum heating system; 2 blocks to 6 cars; 644th-av., Oak Park.

FOR SALE—BRICK HOUSES, 5 AND 6 ROOMS,
in Austin; large lots; fine transportation; $4,750; terms.
STONE & CO., 146 La Salle-st.

FOR SALE—IF YOU WISH TO BUY OR SELL
Austin or Oak Park property see ALDEN HARDIN & HALEY, 822-av. and Lake-st., "L" exit.

FOR SALE—OAK PARK HOMES. $2,000 TO
$4,000; easy terms.
HENDRICKSON BROS., 121 La Salle-st.

FOR SALE—OAK PARK HOMES AND LOTS—
and for complete list with illustrations.
F. C. WOODS & CO., 1st floor, 29 S. La Salle-st. Main 3164.

FOR SALE—BARGAIN—OAK PARK AND AUS-
tin vacant and improved. Send for list. CLARENCE E. SMITH, 1015 Austin-av. Austin 288.

FOR SALE—OAK PARK—SACRIFICE 6 ROOM
modern s. front; nice shade; $3,100; terms. Address P 315, Tribune.

FOR SALE—WILL SACRIFICE 2 FLAT; 30 FT.
lot; easy payments. 1 N. Hamlin-av.

FOR SALE—LOT, 150X236; 8 ROOM HOUSE;
electric and gas light; furnace heat; finely decorated interior; beautiful lawn and pond, with fillings; shady trees; price $7,500; a great bargain; $1,500 down, balance on reasonable terms; must sell at once.
Other styles 8 rooms houses, modern conveniences, very reasonable; half cash, rest like rent, $700 to -$1,400; very reasonable; terms. These are within 2 and 4 blocks from Milwaukee-av. cars and same to Northwestern elevated.
ODOR & STARK, 5556 W. Windsor-av., cor. 56th-av.

FOR SALE—SEE THE 8 NEW BUNGALOWS WE
are now building—6 rooms and bath on one floor, 26x50 feet, hardwood floors, tile bath, gas and paving, at $10 per foot and upward. Terms to suit.
JOHN A. CHERNAN, Agent,
Suite 1212, 108 La Salle-st. Telephone Main 1779.

FOR SALE — ELM

TRIBUNE WANT "ADS" BRING RESULTS!

AUTOMOBILES.

Bargains in Automobiles.

DEAR SIR—

A good bargain in an automobile in my opinion should be the right kind of a car in the right kind of condition, at the right kind of a price.

I have been in the automobile business over 15 years, established the NYBERG AUTOMOBILE WORKS in 1899. My place of business now occupies over 30,000 square feet of floor space and I have the best facilities for putting a car in good condition.

My argument is this: You are better off to buy a high grade used automobile if you can feel certain that the car is in good shape than to buy a cheap new one, because that car is built of better material, more care is taken in the putting up of the car, and it will last much longer.

Now to buy, repair, and sell high grade used cars is my line. I have made my reputation and built up my business in doing this. I have thousands of satisfied customers throughout the United States who will bear me out in my statement, and I want you to realize that I am here to give you a square deal and that I am in a position and fully competent to give you a better bargain than anybody else, because I have made a study of that particular line of business for the last 11 years and because I have better facilities to do that kind of work.

If you will kindly call at my store or write for an ILLUSTRATED CATALOGUE I feel certain that you will find what you want.

Hoping to see you here soon, I am Respectfully yours,

HENRY NYBERG, Pres.

NYBERG AUTO WORKS, INC.

Dept. T, 2437-2439 Michigan-Blvd. Tel. Calumet 1858.

BRANCH OF

The Royal Tourist Car Co.

NOW LOCATED AT

2031 MICHIGAN-AV.

REBUILT ROYAL TOURIST CARS.

$1,000 TO $2,000.

These prices include a manufacturer's guarantee that is the same as on the new cars.

WE ALSO HAVE

One MODEL L 1909 Locomobile, with full extra equipment.

The Royal Tourist Car Co.

2031 MICHIGAN-AV.

TEL. CALUMET 1361.

FOR SALE—1909 MODEL 45, seven passenger Rambler, 45 horse power; cost $2,750; fully equipped; new tires; will sell $1,750; car can be seen at K. & S Garage on Sheridan-road and Montrose-blvd.

TIRES—

TIRES.

NAME SIZE AND GET OUR PRICE.

AERONAUTICAL SUPPLY CO.

COR. JACKSON-BLVD. AND DANGAMON-ST.

PHONE MONROE 1101.

ECONOMY MOTOR WAGONS DELIVER THE GOODS—NONE BETTER.

SATISFACTION GUARANTEED.

ECONOMY MOTOR CAR COMPANY.

BISSELL-ST.

JOLIET, ILLINOIS.

CHICAGO OFFICE, 2047 MICHIGAN-AV.

CALUMET 2538.

1909 THOMAS "LITTLE SIX" LANDAULETTE. If you are in the market for a good machine and want a real exceptional value, my car is the one for you; everything complete, including the lamp. Cost, new, $4,150; but as I must sell and at once, will take $1,750. This bargain is right. Don't answer unless you mean business. Address HO 894 Tribune.

1909 K. STODDARD-DAYTON 4 CYL., 45 H. P. four passenger, Bosch magneto, two extra castings and tubes, mileage 13,000; equipped with top, glass front, speedometer, extra tires, silk covers, etc.; cost new $3,000; delivery July 20. CHICAGO MOTOR CAR CO., Michigan-av. and 24th-st.

RECEIVER'S SALE

Established taxicab business, $10,000, including 25 taxicabs and touring cars; good will, etc. golden opportunity for a young man. E. C. Fradey, Receiver, 1526 Michigan-av.

NATIONAL "40" 45 MOTOR DEVELOPS 58 H. P. Looks good as $4,500.00 to people who know record breaking car. A record breaking price. As good as it is fast.

NATIONAL AUTOMOBILE COMPANY, Telephone Calumet 4110. 1252 Michigan-av.

FOR SALE—WHITE STEAMER; HAS NOT BEEN RUN SINCE THOROUGHLY OVERHAULED BY WHITE COMPANY AND RE-PAINTED A HANDSOME DARK GREEN; BRICK BLDG., 993 MICHIGAN-AV. CAL. 2052.

FOR SALE—4 CYLINDER 4 SEATED 30 H. P. 1909 Special Overland, fully equipped, new tires, top, magneto, windshield, extra casing, tubes, etc. Cost $3500, 134 N. Curtis-st., 2d floor. Phone Monroe 5628.

FOR SALE—CHEAP, A SMALL LOT OF NEW inner tubes, 34x3½; a 2 cylinder Haynes Apperson runabout, cashions intact, engine and body good, boiler; also a light running gear and body. HUGUELER BROS., 872 Lincoln Park-blvd.

HAVE 1911 PACKARD "30" FOR AUG. 15 DELIVERY; will sacrifice small amount to take it, as my hands are full; I cannot take delivery. Address H S 852, Tribune.

WANTED—A '09 OR '10 5 PASSENGER 4 CYLINDER car cash for fine building lot on Lake Beulah, Wis., with launch, boathouse, windmill, etc.; cottage burned; value $2,000. Address O 558, Tribune.

FOR SALE—REBUILT '09 7 PASSENGER Packard touring car; just overhauled at Packard shop and in perfect condition; will sell very cheap. Phone Midway 3060.

FOR THE VERY BEST VALUES IN USED Stoddard-Dayton cars in any style come to the Maxwell-Briscoe Motor Automobile Company, 24th and Michigan-av.

AUTO TIRES 30% TO 50% DISCOUNT. ALL NEW TIRES DOT STANDARD MAKE. FACTORY TO CONSUMER CO., 1220 MICHIGAN-AV.

BUICK USED CARS IN ALL MODELS. Condition guaranteed. Why buy a new car? Save a thousand or two. J. F. WACKER, Manager, 1462 Michigan-av., 2d floor.

NATIONAL AUTOMOBILE SALES CO. 1910-1911 Michigan-av. Calumet 1504. Distributors for Stoddard-Dayton, Ambust, and Dart cars. Agents wanted.

AUTOMOBILE SEAT COVERS, LINEN AND mackintosh for touring cars and electrics; first class work guaranteed. WEIBS & SON, 4600 Cottage Grove-av.

FOR SALE—30 H. P. RUNABOUT SPEEDOMeter, top, power air pump, Prestolite tank, etc.; has run 4,000 miles. Baner's Livery, 5047 N. Clark-st.

BEST BARGAIN IN TOWN— PRIVATE OWNERS' AUTO EXCHANGE, 1424 Michigan-av. 2nd floor. Phone Calumet 1041.

SEE THE SHAFT DRIVE WAVERLY BEFORE you buy an electric. Calumet 1742. 1754 Michigan-av.

$600 TAKES THOMAS FLYER, IN FINE CONdition, complete; has all extras; unusual bargain. Address K T 208 Tribune.

COLE "30." STEPHENS-CROPLEY CO. 1438 Michigan-av. Calumet 2589.

FOR SALE—$800, APPERSON TOURING CAR in good condition; apply THOMAS BROWN, 6722 Kimbark-av.

BARGAIN—5 PASSENGER, 30 H. P. TOURING car; newly painted; standard make. 6711 Wentworth-av.

WILL EXCHANGE STANLEY TOURING CAR in fine condition, for runabout and cash; WRANCH, 1060 Irving Park-blvd.

$490 TAKES '09 REBUILT 5 PASSENGER 4 CYLinder Ford roadster; in fine condition; will demonstrate. 1252 Michigan-av. Tribune.

LEXINGTON "40." $1,650. LEXINGTON MOTOR CO., 1330 Michigan-av.

FOR SALE—3 CYLINDER KNOX MOTOR truck; overhauled and in fine condition. Address L A 490, Tribune.

WANTED—FIVE PASSENGER CAR, LATE model, for part cash and unincumbered Boston real estate. Address K M 878, Tribune.

WANTED—WILL EXCHANGE CHOICE SOUTH side residence for auto; give time on balance. Address K Y 878, Tribune. Woonstock, Ill.

FOR SALE—5 PASSENGER TOURING CAR IN first class condition; fully equipped; price $650. Ogden-av. C. Vermaas, Tel. Lawndale 618.

30 AND 16 PASSENGER EIGHT SEATING AUTO for sightseeing; excellent condition. Price right. Henry A. Mix, 602 Plaza-pl.

MITCHELL 1910—$1,100; $1,250, $2,000 16 CYLinder cars used Mitchells on hand. MITCHELL CO., 1252 Michigan-av. Cal. 1420.

FOR SALE—FINE LARGE 7 PASS. TOURING car, fully equipped; fine condition; will sell at great sacrifice for cash. Address K N 861 Tribune.

FOR SALE—CADILLAC IN GOOD RUNning condition; no reasonable offer refused. 3000 Prairie-av.

SIMPLEX AUTOMOBILE CO.—LOWEST prices for new and used automobiles. 1252 Michigan-av.

FOR SALE—1910 5 PASS. TOURING CAR; good as new; cost $2,000; will sell at $1,000. 1252 Michigan-av.

FOR SALE—SEVERAL GOOD SECOND HAND STEAMERS, 6 passenger touring car, cheap; terms if desired. Address P 485, Tribune.

FOR SALE—1910 5 PASSENGER 4 CYLINDER Ford touring car; fine condition; will demonstrate. 1252 Michigan-av. Tribune.

"40" 45 MOTOR DEVELOPS 58 H. P. Looks good as $4,500.00 to people who know record breaking car. A record breaking price. As good as it is fast.

NATIONAL AUTOMOBILE COMPANY, Telephone Calumet 4110. 1252 Michigan-av.

FOR SALE—WHITE STEAMER; HAS NOT BEEN RUN SINCE THOROUGHLY OVERHAULED BY WHITE COMPANY AND RE-PAINTED A HANDSOME DARK GREEN; BRICK BLDG., 993 MICHIGAN-AV. CAL. 2052.

FOR SALE—4 CYLINDER 4 SEATED 30 H. P. 1909 Special Overland, fully equipped, new tires, top, magneto, windshield, extra casing, tubes, etc. Cost $3500, 134 N. Curtis-st., 2d floor. Phone Monroe 5628.

FOR SALE—CHEAP, A SMALL LOT OF NEW inner tubes, 34x3½; a 2 cylinder Haynes Apperson runabout, cashions intact, engine and body good, boiler; also a light running gear and body. HUGUELER BROS., 872 Lincoln Park-blvd.

HAVE 1911 PACKARD "30" FOR AUG. 15 DELIVERY; will sacrifice small amount to take it, as my hands are full; I cannot take delivery. Address K H 852, Tribune.

WANTED—A '09 OR '10 5 PASSENGER 4 CYLinder car cash for fine building lot on Lake Beulah, Wis., with launch, boathouse, windmill, etc.; cottage burned; value $2,000. Address O 558, Tribune.

FOR SALE—REBUILT '09 7 PASSENGER Packard touring car; just overhauled at Packard shop and in perfect condition; will sell very cheap. Phone Midway 3060.

FOR THE VERY BEST VALUES IN USED Stoddard-Dayton cars in any style come to the Maxwell-Briscoe Motor Automobile Company, 24th and Michigan-av.

AUTO TIRES 30% TO 50% DISCOUNT. ALL NEW TIRES DOT STANDARD MAKE. FACTORY TO CONSUMER CO., 1220 MICHIGAN-AV.

BUICK USED CARS IN ALL MODELS. Condition guaranteed. Why buy a new car? Save a thousand or two. J. F. WACKER, Manager, 1462 Michigan-av., 2d floor.

NATIONAL AUTOMOBILE SALES CO. 1910-1911 Michigan-av. Calumet 1504. Distributors for Stoddard-Dayton, Ambust, and Dart cars. Agents wanted.

AUTOMOBILE SEAT COVERS, LINEN AND mackintosh for touring cars and electrics; first class work guaranteed. WEIBS & SON, 4600 Cottage Grove-av.

FOR SALE—30 H. P. RUNABOUT SPEEDOMeter, top, power air pump, Prestolite tank, etc.; has run 4,000 miles. Baner's Livery, 5047 N. Clark-st.

BEST BARGAIN IN TOWN— PRIVATE OWNERS' AUTO EXCHANGE, 1424 Michigan-av. 2nd floor. Phone Calumet 1041.

SEE THE SHAFT DRIVE WAVERLY BEFORE you buy an electric. Calumet 1742. 1754 Michigan-av.

$600 TAKES THOMAS FLYER, IN FINE CONdition, complete; has all extras; unusual bargain. Address K T 208 Tribune.

COLE "30." STEPHENS-CROPLEY CO. 1438 Michigan-av. Calumet 2589.

FOR SALE—$800, APPERSON TOURING CAR in good condition; apply THOMAS BROWN, 6722 Kimbark-av.

BARGAIN—5 PASSENGER, 30 H. P. TOURING car; newly painted; standard make. 6711 Wentworth-av.

WILL EXCHANGE STANLEY TOURING CAR in fine condition, for runabout and cash; WRANCH, 1060 Irving Park-blvd.

$490 TAKES '09 REBUILT 5 PASSENGER 4 CYLinder Ford roadster; in fine condition; will demonstrate. 1252 Michigan-av. Tribune.

LEXINGTON "40." $1,650. LEXINGTON MOTOR CO., 1330 Michigan-av.

FOR SALE—3 CYLINDER KNOX MOTOR truck; overhauled and in fine condition. Address L A 490, Tribune.

WANTED—FIVE PASSENGER CAR, LATE model, for part cash and unincumbered Boston real estate. Address K M 878, Tribune.

WANTED—WILL EXCHANGE CHOICE SOUTH side residence for auto; give time on balance. Address K Y 878, Tribune. Woonstock, Ill.

FOR SALE—5 PASSENGER TOURING CAR IN first class condition; fully equipped; price $650. Ogden-av. C. Vermaas, Tel. Lawndale 618.

30 AND 16 PASSENGER EIGHT SEATING AUTO for sightseeing; excellent condition. Price right. Henry A. Mix, 602 Plaza-pl.

MITCHELL 1910—$1,100; $1,250, $2,000 16 CYLinder cars used Mitchells on hand. MITCHELL CO., 1252 Michigan-av. Cal. 1420.

FOR SALE—FINE LARGE 7 PASS. TOURING car, fully equipped; fine condition; will sell at great sacrifice for cash. Address K N 861 Tribune.

FOR SALE—CADILLAC IN GOOD RUNning condition; no reasonable offer refused. 3000 Prairie-av.

SIMPLEX AUTOMOBILE CO.—LOWEST prices for new and used automobiles. 1252 Michigan-av.

FOR SALE—1910 5 PASS. TOURING CAR; good as new; cost $2,000; will sell at $1,000. 1252 Michigan-av.

FOR SALE—SEVERAL GOOD SECOND HAND STEAMERS, 6 passenger touring car, cheap; terms if desired. Address P 485, Tribune.

FOR SALE—1910 5 PASSENGER 4 CYLinder Ford touring car; fine condition; will demonstrate. 1252 Michigan-av. Tribune.

AUTOMOBILES.

LEXINGTON "40" $1,650

Don't allow the price to prejudice you in the belief that this is a "cheap car." IT IS NOT.

This car is as well and finely made as any car at twice the price.

The same high quality of material and care in building is used as you will find in cars that are largely advertised as "quality" cars.

A FEW POINTS ARE:

40 h. p., 4¼x5 Rutenber motor, 118 in. wheel base, 34 in. wheels, 4 unit coil and Bosch magneto, torpedo, 3 and 4 passenger touring car, 4 door tourabout.

Early deliveries on guaranteed dates.

LEXINGTON MOTOR CO.

1330 MICHIGAN-AV.

1909 NATIONAL 7 PASSENGER, PERFECT CONDITION, $1,000.

1907 2 CYLINDER JACKSON, $450.

2 '09 INTER-STATE CARS, IN PERFECT CONDITION. GENUINE BARGAINS.

6 CYLINDER, 7 PASSENGER PREMIER, JUST OVERHAULED AND REPAINTED, WITH EXTRA LIMOUSINE BODY, AT A BARGAIN.

4 CYLINDER STODDARD-DAYTON, PERFECT CONDITION, GOOD AS NEW.

LIGHT 4 CYLINDER, MODEL G, FRANKLIN, PERFECT RUNNING ORDER, $700.

LIGHT 4 CYLINDER WITH RUTENBERG MOTOR, $500.

1910, 4 CYLINDER HAYNES, USED ONLY 8 WEEKS, A BARGAIN FOR A QUICK SALE.

NATIONAL AUTOMOBILE COMPANY, 1252 MICHIGAN-AV.

GREAT SACRIFICE IN AUTOMOBILES.

1—1910 Oldsmobile special, fully equipped, guaranteed as good as new, $2,200.

1—1910 6 cyl. Oldsmobile, limited, fully equipped, guaranteed as good as new, $4,500; 7 pass.

1—1910 Velie, with roadster body and coupe, guaranteed as good as new; cost $2,500 two months ago; $1,500 takes it.

1—1909 Apperson, $1,800.

1—1910 Buick, model 16, $1,325.

1—1909 Buick 4 seated roadster, cost $1,750, $750.

1—Cadillac, $500.

1—Zimmerman runabout, new, $800.

1—1908 Mitchell, $600.

1—Autocar, $700.

1—Autocar, $200.

1—Buick, model F, $200.

1—Buick coupe, big seats, $700.

1—Wayne touring car, $450.

1—Practically new Buick truck, 30% off list.

1—Monarch runabout, $75.

JOHN HEMWALL AUTO CO.,

Phone Austin 524. 4608 Washington-blvd.

NYBERG.

We have satisfied nearly 5,000 customers that a high grade used car, thoroughly rebuilt as we rebuild them, and sold under our guarantee is much better than a cheap new car at the same price. 200 cars to select from.

Write for particulars.

USED CARS WANTED.

NYBERG AUTOMOBILE WORKS, INC.

Dept. T, 2437-39 Michigan-av. CAL. 1858.

COST $3,800. THOMAS "LITTLE SIX" TO SELL $1,800.

This elegant 7 passenger touring car of a late 1909 model, completely equipped with top, glass front, speedometer, clock, extra tires, tire irons, 3 lamps, horn, covers, Prestolite tank, etc.; must have a larger car, so offer this one for sale. Address K F 513 Tribune.

90 H. P., 6 CYLINDER AUSTin, perfect order; cheap. J. P. BARCLAY, 538 1st Nat. Bk. Phone Randolph 8890.

A BIG SACRIFICE.

For Sale—At big sacrifice, 5 pas. White Steamer, 1907 model, owned by invalid; has had almost no use; perfect working condition; limousine body, lamps, extra wheel, new tires; cost $5,750; will sell for $1,500 cash. Car can be seen at 9065 Dalton-st. Write E. W. EATON, 921 S. Jackson-blvd.

A PORTABLE GARAGE, ANY SIZE IN TOURing car, is a joy for less than one year's storage. Also RUNNING GARAGES. Call or send for booklet and price list.

KARR PORTABLE HOUSE CO.,

Phone L. L. 2362. 3001 Irving Park-blvd.

JULIUS DEBITS, FORMER SECRETARY OF John Hemwall Co., announces that he has purchased the Overland Garage and is distributor of the Overland car. 112-116 South Ashland-av., cor. Washington-blvd. Phone Kedzie 5000.

FOR SALE—WELCH LIMOUSINE AND OPEN body at a bargain; car overhauled, repainted, and O. K. in every detail.

G. F. SUMME & CO.,

1502 Michigan-av.

"THE CAR WITH THE GUARANTEE."

HALLADAY MOTOR CO.,

CHICAGO'S LEADING GARAGE.

1421 MICHIGAN-AV. TEL. CALUMET 2074.

I HAVE A NEW 4 PASSENGER GAS CAR AND I am too old and feeble to operate it; will trade for Stanley steamer or sell at a big sacrifice. Address L A 206 Tribune.

WANTED—BRUSH, BUICK OR OTHER KIND runabout; must be BARGAIN, good condition, and good for rough roads. STATE PARTICULARS. Address P 425, Tribune.

WILL TRADE FOR AUTOMOBILE 40 ACRES Clark County, Wis. farm land; worth $40.00 per acre; clay LOAM SOIL; clay sub soil. Address L B 424, Tribune.

SHAFT DRIVE "BAKER" ELECTRICS—NO chains, trouble or noises; great saving in repairs. Bargains in used chain drive electrics guaranteed. Baker Agcy., 1921 Mich.-av. Cal. 3347.

HUPMOBILE, BRAND NEW 1911 MODEL, TOP, glass front, speedometer, original cost $1750; price $1100. Call 1458 Michigan-av., 2d floor.

FOR SALE—WILL SACRIFICE FINE ESTABlished mov ... making auto livery, with one or five passengers, all at a bargain. Address K N 879, Tribune.

FOR SALE—5 AND 7 PASSENGER STANDARD touring car, equipped complete; condition guaranteed. A bargain. Henry A. Mix, Room 602, 105 Plaza-pl.

FOR SALE—MODEL N PACKARD TOURING car and limousine; all fully equipped and guaranteed first class condition; first bid of $500 takes it. Address L A 854, Tribune.

NEW 40 H. P. CAR, FULLY EQUIPPED; COST over $2,000; will sacrifice; also touring car left for sale cheap, or will rent or conclave. 315 N. Clark-st. Phone Randolph 5862.

FOR SALE—7 PASSENGER PIERCE ARROW 1906; fully equipped; just the car for resting; for sale cheap. $800. Official Garage, 655-57 Michigan-av.

WANTED—1 CYLINDER 5 PASSENGER LATE model car; good condition, for instance, country pays 5% on $1,200. Address Box 4083, Chicago, Ill.

$27.50. NEW DUNLOP, 34x4½ AND 36X4 TIRE. Automobile Appliance Co., 1712 Michigan-av., 2d floor.

WANTED—AUTOMOBILE—STATE PRICE, make, model; full particulars; must be real bargain. Address P 467, Tribune.

1910 STODDARD DAYTON. Used 7 pass. touring car; have ordered larger car and wishes cash offer. Address L A 406 Tribune.

HAVE YOUR REAR TIRES FILLED WITH Noiseless; overcome 90 per cent tire trouble; a pamphlet will convince. Newmarket Co., Chicago.

STANLEY STEAMER CAR YOU READY FOR? STANLEY MOTOR CARRIAGE CO., 1254 Indiana-av. Phone Calumet 934.

"GHOST" Parked Park Auto Co., 1407 Michigan-av. West Side branch, 808 Douglas-blvd.

USED CARS—

AUTOMOBILES CLEARING HOUSE.

310 Michigan-av. Phone Harrison 8568.

1906 IMPORTED BERLIET SIX CYLINDER roadster; car is good mechanical condition and has complete equipment; a bargain for cash. Tribune, Chicago; a bargain if taken at once. 2116 Sheridan-rd. Phone Graceland 425. Simkin.

7 PASSENGER TOURING BODY, WITH TOP; fine condition. Hess & Eisenhardt, Chicago Carriage Trimming Co., 1908 Indiana-av.

BOUGHT NEW CAR—WILL SELL 1909 3 CYL Oakland, cost $2,000, fully equipped, first class; $650. Call after 6 p. m. 5010 Pulaski-rd. Flat 7.

WESTERN MOTOR CAR CO., DISTRIBUTERS of Stearns cars. Rebuilt Stearns cars guaranteed same as new cars. C. G. 2287, 2451-59 Michigan-av.

FOR SALE—WHITE STEAMER, 1910, MODEL C, 30, perfect condition guaranteed. Address K S 852, Tribune.

LEAVING CITY, WILL SELL THOMAS DEtroit, 40 H. P., 5 passenger touring car, cheap; best condition. Phone Normal 2114.

BARGAIN—JACKSON ROADSTER, PERFECT condition; $400, or best offer. Rates, 3118 Carlisle.

ALMOST NEW MODEL 10 BUICK; FULLY equipped; taken in trade; $650. 106 S. Clark-st.

BARGAIN IN 1910 4 CYLINDER METH CAR. Lake, 106 S. Clark-st.

MODEL 17 BUICK, FULLY EQUIPPED; CHEAP for cash. 106 S. Clark-st.

GOOD RUNABOUT—CHEAP FOR COUNTRY use. Call 1458 Michigan-av., 2d floor.

WINTON CAR; MUST SELL AT COUNTRY HOME; can be seen. Central Garage, 1446 Wabash.

MUST SELL 5 PASSENGER AUTOMOBILE; good order; $500.00. Room 310, 160 Dearborn-st.

AUTOMOBILES.

MR. BUYER:

Would you rather buy a car from a dealer who buys as low as he can, "dope" it up, and sell for as much as you will pay, or from the private owner who is forced to sell and who sells only because he is forced to?

"THAT IS US."

WE REPRESENT THE DEALER.

We do not buy to sell.

We sell on commission only.

We take in machines from those who are compelled to sell, AND ONLY TAKE IN BARGAINS.

Our space is limited and we must move them quickly, SO NO "LEMON" accepted.

Come in and get one of our snaps.

TO H. P. Thomas.....$300
Locomobile.....300
1 Sightseeing Car.....350
Other good bargains.

BE SURE YOU GET THE RIGHT PLACE.

"THAT IS US."

Private Owners' Auto Exchange,

1424 MICHIGAN-AV.

BIG BARGAINS IN USED CARS

4 cylinder Model S. Haynes.
2 cylinder Holsman.
4 cylinder Oldsmobile.
4 cylinder Buick.
Woods electric stanhope.
White steam surrey.

Below are samples of our prices:
'09 4 cyl. Mitchell, $550.
'08 Model C White Steamer, $500.
'06 Model E White Steamer, $900.

We can also furnish you any model White Steamer at a very low figure.

The White Motor Car Co.

SECOND-HAND DEPT.,

240 Michigan-av.

Tel. Harrison 2955.

CONCLAVE WEEK BEST time to start in auto livery business. I have two 7 passenger cars that are just right, '07 Thomas, 60 h.-p., '07 Lozier, 50 h.-p. These cars are overhauled and fully equipped with top, glass front, speedometer, tire irons, 5 lamps, tools, etc. Prices are right.

T. P. DUDLEY,

67-69 E. 25th-st.

MUST SELL MY '09 THOMAS 6 cylinder 40 h.-p. pony tonneau; has been run 3,600 miles; just overhauled and repainted. Phone between 6 and 7:30 or Sunday morning.

A. G. OUTHOUSE,

Phone Drexel 4235.

3333 Calumet-av.

AUTO LIVERIES.

M'FARLAN "SIX." HIRE IT OR ACQUIRE IT for only $4 an hour. World's best value. C. A. COREY, 1710-18 Indiana-av. Phone Calumet 1041.

WHITE STEAMERS—
SHENANDOAH AUTO LIVERY.
TEL. LAKE VIEW 1938. JOS. LIBAL, PROP.

FIRST CLASS SEVEN PASSENGER PACKARD TOURING CARS. WOODS AUTO SERVICE CO., 2700 SOUTH PARK AVE.

PRIVATE FARM OWNING ELEGANT PEERless will rent, $3.50 hour; expert chauffeur. Doug. 5030.

HAVE TWO HIGH POWER TOURING CARS which I will rent by the hour, day or week; reasonable. Address P 484, Tribune. Graceland 1147.

.....GRADE AUTOMOBILES FOR HIRE. Phone Edg- ...ter 1804.

MOTORCYCLES AND BICYCLES.

FOR SALE—PRACTICALLY NEW, 1910 TWIN cylinder Indian motorcycle equipped complete with magneto, generator and lamps, speedometer and pedal starter; in perfect mechanical condition; will sacrifice for $210 and include riding suit and leggings; cost $600. Address L A 352, Tribune.

SWIFTSURE, THE MOTORCYCLE MAN—MOTORcycles new and used. Bargains. Lots of them! Don't leave town without becoming acquainted with Swiftsure, Motorcycle Man, 928 W. Jackson-blvd. Telephone Monroe 2264.

GOOD BICYCLES, ALL SIZES, $6, WITH PUNCture proof tires or new coaster, $16. McDOUGALD BROS. N. Halsted-st.

WANTED—SEVERAL GOOD SECOND HAND bicycles at once; will pay highest cash price; bring wheel. Mead Cycle Co., 168-172 N. Clinton.

MUST SELL MY 1910 M.M. USED 5 WEEKS; absolutely in perfect condition; no reasonable offer refused; will quote. Address K 110, Tribune.

BARGAINS IN USED MOTORCYCLES—NEW Harley-Davidson. ANGSTEN-KOCH CO., 345 W. 56th-blvd. Phone Drover 617.

MOTORCYCLE STORE — BARGAINS in new and used machines. Call 1458 Michigan-av., 2d floor.

FOR SALE—INDIAN, 5¾ H. P., MAGNETO; fine condition; $135. Phone Monroe 2279.

FOR SALE—CHEAP—1909 HARLEY MOTORCYcle; good condition. 1460 N. Ridgeway-av.

M. & M. MOTORCYCLE, GOOD CONDITION; good tires; $70; a bargain. Box 114, Hanover, Ill.

INSTRUCTION.

CONSTRUCTIVE CRITICISM, CAREFUL REvision and disposal of all kinds of manuscripts by competent critics at low rates. Editorial Dept. SHORT STORY WRITING, Correspondence Course. Chicago.

NOTED ACTOR WANTS DRAMATIC PUPILS; $1.50 per week. Engagements secured. Call at once, 127 La Salle-st. near Madison, 2d floor.

MATINEE PIANO PLAYING GUARANTEED IN 10 to 20 lessons. Write for booklet. CHRISTIAN SCHOOL, 526 S. Western-av. Tel. West 1311.

RICE—MUST SACRIFICE $100 SCHOLARSHIP in Illinois Train. School for Nurses. Address P 295, Tribune.

I AM A COURT REPORTER. I WILL GIVE YOU private instruction in shorthand and help you in starting right in court. Address C N 845, Tribune.

REAL RAGTIME PIANO PLAYING TAUGHT in 10 to 20 lessons. Booklet mailed free. Lane School, 604-6 Bush Temple. Tel. Dearborn 864.

BOOKKEEPING GUARANTEED IN 20 DAYS. 201 Monadnock Bldg., Jackson and Dearborn-sts.

WE TEACH YOU TO PASS CIVIL SERVICE Examiner and college entrance examination. Baltzer-Jones School, 1407 Rehiller Bldg., Chicago.

ATHENÆUM SCHOOL OF LANGUAGES. GERMAN, FRENCH, ETC.: CONVERSATIONAL METHOD. ROOM 600, 20 VAN BUREN-ST.

CHEMISTRY, ASSAYING; DAY OR EVENING classes. Laboratories, 1738 Monadnock Blk.

ARITHMETIC, ALGEBRA, GEOMETRY AND English. Miss Bennett: 719 Oakwood-blvd.

FRENCH, SPANISH, GERMAN NEWSPAPERS sold at P. O. NEWS CO., 178 Dearborn-st.

MUSICAL AND DRAMATIC.

WANTED—200 GIRLS FOR CHORUS, MUSICAL comedy; rehearsing now. Apply Westminster Hall, No. Clark, near Division-st.

WANTED—COMBINATION PIANIST AND singer for 5 cent theater, mass or woman. Address P 554, Tribune.

VAUDEVILLE ACTS, MONOLOGUES, WRITten, rehearsed, staged. FELIX FANTON, 28 E. Van Buren-st., R. 906. Hours 10-4 T.-S.

SOPRANO—YOUNG, ATTRACTIVE. WHITney Opera House, 8 o'clock Friday. Harry Gor...

DANCING SCHOOLS.

WALTZ, TWO STEP, ETC., STAGE DANCING. Note—Every style of dancing correctly taught. [Success or no pay.]

[No failures.] Miss M. Long. PROF. RIDGE, 126 La Salle-st. Call for circulars.

Two entire floors, 10 teachers.
Open from 10 a. m. to 10 p. m. each day.
Sundays, 10 a. m. to 6 p. m.

MUSICAL INSTRUMENTS.

$50 BUYS CHICKERING PIANO, $50 BUYS PIano with 50 rolls of music. 9th floor, 192 Michigan-av.

CONCORD INTERIOR PLAYER PIANO, EXcellent condition; oak case; $315. Tel. Electric Co., 240 Michigan-av.

SAVE REGRETS BY HEARING THE KNABE-Angelus Player Piano before buying.

GEO. P. BENT CO., 311 Wabash-av.

KING PIANOS AND PLAYER PIANOS SLIGHTly used at special bargains. King Piano Co., 317 Wabash-av.

WILL SACRIFICE BEAUTIFUL UPRIGHT PIano; must sell at once. Call evenings. MR. CHONIN, 84 Walnut-pl.

WILL SACRIFICE BEAUTIFUL UPRIGHT PIano. Must sell at once. 6716 Wentworth-av. 1st flat.

MUST SELL MY ELEGANT UPRIGHT MAHOGany piano at once. Would sell cheap for cash if taken at once. 3007 Michigan-av.

MUST SELL IMMEDIATELY MY COLONIAL upright piano, mahogany case; a bargain. 3548 Cottage Grove-av. Phone Drexel-blvd. 2412.

GRAND PIANO AT A BARGAIN; FINE TONE, in elegant condition. WISSNER, Pianos, 274 Wabash-av.

INSIDE PLAYER PIANO, LESS THAN HALF price cash or time. 1906 Larrabee-st.

LADY SACRIFICES BEAUTIFUL UPRIGHT mahogany piano, any price. 4404 Grand-blvd.

FOR SALE—BARGAIN; ELEGANT, SLIGHTLY used upright piano, 2d flat. 1225 Dearborn-av.

FOR SALE—KIMBALL PIANO, $50 CASH. 1506 Ogden-av., first floor.

MUSICAL INSTRUMENTS.

THE OPPORTUNITY OF A LIFETIME IS NOW PRESENTED TO OWN A DISTINCTLY FINE PIANO AT SMALL COST.

Our department of special piano values is replete with pianos of high quality—some are almost new—others thoroughly rebuilt. There are no undesirable pianos here.

We enumerate but a few of the many splendid bargains:

CHICKERING upright, rosewood case.....$125
MASON & HAMLIN, upright, oak case.....140
BAUER, cabinet grand, rosewood case.....145
EMERSON, fine mahogany upright.....165
ERARD, ebonized case.....175
KRAKAUER, ebony case, good value.....185
KNABE, cabinet grand; rare bargain.....195
DECKER BROS., English oak case; splendid value.....205
HUNTINGTON, equal to new, in beautiful figured mahogany case.....225
WING, design, mahogany case, art finish.....325
MASON & HAMLIN, parlor grand, fancy mahogany case.....375
BOSTON, same as new.....425
STEINWAY, upright, rosewood case; a snap.....475
KIMBALL, baby grand, mahogany case.....550
STEINWAY, parlor grand, English oak; rare bargain.....675
AND MANY OTHERS.

We guarantee absolutely every piano to be exactly as represented.

PLAYER PIANOS.

Remarkably fine, slightly used player pianos at very attractive prices.

SPECIAL—$650 any piano priced under $900. FREE THIRTY DAYS. Payments arranged as low as $5 per week.

PIANOS SHIPPED ANYWHERE.

LYON & HEALY,

WABASH-AV. AND ADAMS-ST.

BARGAINS! BARGAINS! BARGAINS!

$185 only for NEW PIANOS that are worth $275.

Choice of cases—fine tone and double repeating action. A chance of a lifetime. $1.00 a week. Some 25 FINE ARTISTIC PIANOS. Some a little shopworn, others are discontinued styles, all practically new and perfect, at a saving of from $100.00 to $200.00.

If you want a Piano in the Hall or Parlor, you will save money by buying it now. Terms to suit you.

50 USED PIANOS, all standard makers, like Steinway, Weber, Knabe, Hallet & Davis, Hamilton, Emerson, Howard, Carlisle, and many others. $75—$90—$125—$150—$175—$200 and up.

5 USED BABY GRANDS—fine, artistic instruments, $350 and up.

10 USED PLAYER PIANOS FREE for cartage and repairs.

12 ORGANS in good condition, $10 and up.

500 standard music rolls, new and used, from 10 cents up.

THE HALLET & DAVIS CO., Manufacturers.

A safe place to trade.

262 Wabash-av.

ADAM SCHAAF,

MANUFACTURER OF PIANOS.

ESTABLISHED 1871.

The following used upright pianos to be closed out at once.

BARGAINS. BARGAINS. BARGAINS.

Weber upright piano.....$145
Kimball upright piano, like new.....165
Bauer piano, rosewood.....185
Richard Lindeman piano.....195
Mason & Hamlin.....145
Estey upright piano.....100
Fischer piano, mahogany case.....125
Briggs upright.....75

CASH OR EASY PAYMENTS.

200 pianos to rent, $3, $4, $5 per month. One year's rent allowed if purchased.

ADAM SCHAAF,

700-702 W. Madison-st., corner Union-st.

BARGAINS IN USED PIANOS—

TERMS AS LOW AS $5 CASH, $1 PER WEEK.

Pianos to rent, $2 per month and upward.

	Former price.	Sale price.
Webster, rosewood case	$500	$ 85
Decker & Son, walnut case	400	75
Emerson, ebonized case	450	90
Chickering, rosewood case	500	100
Vose, ebonized case	400	100
Ivers & Pond, ebonized case	450	125
Hallet & Davis, ebonized case	600	150
Steinway, rosewood case	600	200
Steinway, rosewood case	600	250
Knabe, mahogany case	600	300
Weber, mahogany case, like new	600	350
2 Knabe, mahogany case, like new	600	325

J. O. TWICHELL,

211 WABASH-AV.

PIANO BARGAINS—

Steinway & Sons upr., splendid condition, was $700, now $350; fine mahogany case, excellent condition, was $375, now $250; Hardman, upright, some oak case, was $400, now $200; Hallet & Davis upr., thoroughly repaired, was $450, now $160; Second hand upright pianos, good makers, from $65 to $110. Square pianos in good condition, from $20 to $50.

PLATE-PIANOS.

Knabe, with interior player—case $750.....$475
Concord player, rec. $800, now.....$375
Angelus player, was $775, now.....$475
Piano Players, good ones, formerly $300, now.....$50

EASY PAYMENTS.

GEO. P. BENT COMPANY,

311-313 Wabash-av.

YOUR BEST OFFER WILL SECURE FOR YOU A CHOICE OF

STEINWAY
STIEGER
STORY & CLARKE
CONOVER
AND 3 SAMPLE UPRIGHTS.

THE SPACE THEY OCCUPY MORE TO US THAN THE PRICE. COME IN AT ONCE.

Cable-Nelson Piano Co.

4TH FLOOR REPUBLI

Part Three.
Knights Templar

The Chicago Daily Tribune.

Part Three.
Knights Templar

FRIDAY, AUGUST 12, 1910. * PRICE TWO CENTS.

Englewood First in Cook County; Other Commanderies Get Prizes.

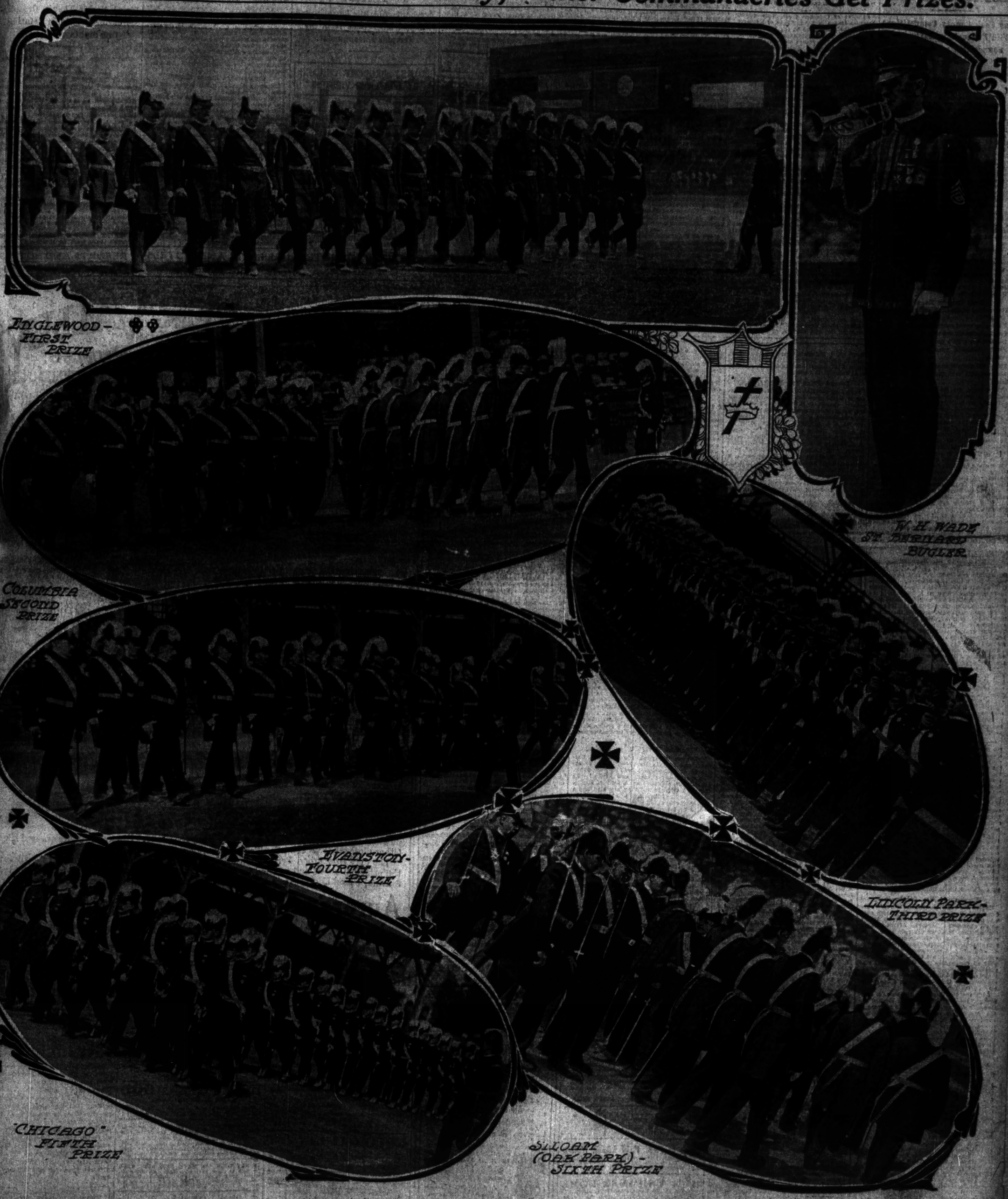

JOLIET KNIGHTS ARE CHAMPIONS

Make Highest Score of Any Team Taking Part in Various Drill Contests.

HONOR FOR ENGLEWOOD.

Wins Cook County Competition; Wild Enthusiasm Marks Announcement of Winners.

The champion body of Knights Templar in the grand encampment of the United States—this is the title won by Joliet commandery No. 4 of Joliet, Ill., in the closing day of competitive drills for the crack drill teams of Templardom yesterday. The score of 94 per cent attained by the Joliet team was nearly two points higher than that received by Raper commandery No. 1 of Indianapolis, which received first honors on Wednesday in the contests for teams outside of Illinois, and nearly five points higher than that received by Englewood commandery No. 58, of Chicago, which received first honors in the contests for Cook county teams in the day's contests.

But, although the Joliet men won the premier honors of the thirty-first triennial conclave, there were four other teams which had good reason to make downtown Chicago resound with the noise of victory during the evening. In the contests for Illinois teams outside of Cook county Ivanhoe commandery No. 33, of Kankakee, Ill., won second place, competing with Joliet. In the contests for Cook county commanderies the victory of Englewood was won after a hard fight. The six teams which competed received scores which showed less than seven points in difference between the highest, Englewood's score of 89.3 per cent, and the lowest, Siloam commandery's score of 82.8 per cent. Columbia commandery No. 63 had cause for jubilation in receiving second prize, and Lincoln Park commandery No. 64 won third honors.

Cook County Results.

The ranking of the Cook county teams was as follows:

First—Englewood commandery No. 58.
Second—Columbia commandery No. 63.
Third—Lincoln Park commandery No. 64.
Fourth—Evanston commandery No. 35 of Evanston.
Fifth—Chicago commandery No. 19.
Sixth—Siloam commandery No. 56 of Oak Park.

The awards for the final contests were made in a grand parade of the competing commanderies in Michigan avenue in front of the Congress hotel in the evening. Promptly at 7 o'clock the eight teams which competed in the day's events swung down the avenue and aligned in battalion formation. A squad of traffic officers had cleared the west half of the avenue as a parade ground, and in the middle of the thoroughfare St. Bernard commandery No. 35 took up its post as guard of honor.

When the battalion had been formed, Gen. George M. Moulton, most eminent past grand master and chairman of the drills committee, walked to the center of the line and in front of St. Bernard commandery, accompanied by Capt. James B. Gowen, Capt. James S. Young and Capt. Ralph E. Ingram, the army officers named as judges of the contests by Secretary of War Dickinson, and aids bearing several stands of national colors. Before announcing the awards, Gen. Moulton presented a stand of colors to St. Bernard commandery, the famous drill team, which opened the day's contests with an exhibition drill.

Tribute to St. Bernard's.

"It is unnecessary to say what I think of St. Bernard commandery," said Gen. Moulton. "It is my own commandery. For thirty-five years it has ranked among the highest in Templardom. All that it has been in the past is exemplified and added to in its present organization. St. Bernard has today, as in the past, responded nobly to the call. I have heard many admiring comments on its exhibition drill, a feature of the grandest Templar drill contests that have ever been held. I hope this stand of colors will commemorate the day and the event."

Then Gen. Moulton called the battalion to attention and summoned the officers of the teams forward.

"This is the first time in my recollection—and that covers a third of a century—that local commanders have had a chance to show the proficiency of their commanderies in Templar drill. You know the result of the contests between the teams from outside of Illinois. What you can do against these crack teams from other states must be determined at some future time when you are the guests and not the hosts."

Joliet Announced Winner.

Then tearing open the envelope containing the report of the judges, Sir Moulton read the awards. Immediately in front of him was drawn up Joliet commandery and as soon as the name was read as winner of first place the knights threw dignity to the winds and a roar went up that drowned the speaker's next words. But that first burst of cheering was a whisper compared with the roaring yell that followed when Gen. Moulton announced that the score received by the Joliet team was an even 94 per cent. That announcement meant that the Illinois team ranked ahead of Raper commandery, whose score was 92.3 per cent.

But there was a period of anxiety from then on until the score of Englewood commandery, winner among the Cook county teams, was announced. When the latter's score of 89.3 per cent was read out, the Joliet men made a rush for Capt. Fred Pearson, hoisted him on a half dozen shoulders and, preceded by a knight who had grabbed a big set of cymbals from a bandsman, paraded up and down the battalion's front.

Englewood Men Celebrate.

Englewood commandery was not to be outdone and Capt. Benjamin S. Wilson also was paraded up and down the Templar line on the shoulders of his men. After a rousing ten minutes, knightly decorum once more reigned and Gen. Moulton made the closing announcements. Damascus commandery No. 42 of Detroit, Mich., which had given an exhibition drill during the day, did not appear at the parade, but Gen. Moulton dispatched an emissary bearing a stand of national colors and the thanks of the executive committee to the commandery's headquarters at the Lexington hotel.

With the conclusion of the parade ceremonies, the big crowds which blocked the sidewalk for nearly two blocks in front of the Auditorium and Congress hotels and comfortably filled the grand stand opposite Grant park were treated to a show of Templar enthusiasm. Amid the blare of three brass bands the drill teams started out to make a tour of the downtown thoroughfares.

Lineup of Winning Teams.

The members of the prize winning commanderies are as follows:

JOLIET COMMANDERY, winner of first prize for Illinois and also in the United States—Fred W. Pearson, captain; George M. Shaw, first lieutenant; Dan Maier, second lieutenant; Sergeants F. G. Patterson, O. J. Moe; Privates W. J. Metzger, Joseph N. Sargent, William B. Kemp, John J. Seitek, Charles C. Stark, Albert C. Bellz, Ray Pilcher, Rudolph Dusinger, George C. Young, John W. Young, W. H. Earley, Arthur M. Earley, W. P. Neary, A. F. Klein, Albert Alshauer, C. W. Berger, J. C. Hunt.—George A. Bisset, William Richards, Joseph Treharne, M. H. Van Armas, F. J. Miller, E. C. Gemein, W. H. Mather, E. M. Harsh, E. J. Pilcher, F. R. Smith. Substitutes—George Burgess and C. S. Seaver.

ENGLEWOOD COMMANDERY, winner of first prize for Cook county teams—B. S. Wilson, captain; W. M. Graham, first lieutenant; C. F. Allen, second lieutenant; sergeants, R. E. Lidster, W. S. Strube, A. A. La Vaque, J. T. Dorsey; privates, A. Schmidt, Albert Pease, F. D. O'Brien, C. W. Hubbard, H. S. Simpson, Robert McCamant, C. A. Hare, R. E. Connors, E. A. Hinz, C. H. Brown, A. S. Pickett, Jay C. Lester, L. L. Abbott, J. C. Burgess, C. G. Sander, L. G. Soles, William J. Baptie, S. S. McDonald, Frank Whitfield, J. E. Randall, Gustave Maurer, L. W. Krueger, A. M. Moore, J. M. Knight. Substitutes: F. J. Frank, L. A. Waber, E. C. Pasmaly.

Second Prize for Kankakee.

IVANHOE COMMANDERY of Kankakee, winner of second prize for Illinois outside of Cook county: Captain, C. F. Whitmore; first lieutenant, W. R. Hickox; second lieutenant, W. C. McLaughlin; sergeants, H. S. Dixon, H. S. Griffin; privates, A. L. Ball, F. S. Briggs, V. O. Beedy, T. A. Kerr, George Richardson, C. P. Sawyer, Henry Milhern, W. J. Wolf, J. D. Wallheiser, C. M. C. Buntain, H. F. Milligan, L. L. Smith, Albert Snyder, F. M. Lockwood, W. P. Lockwood, D. P. Cleghorn, F. M. Nichols, O. K. Baldwin, A. S. Andrick, M. G. Bates, F. N. Tracy, R. D. Gress, W. R. Sanborn, R. G. Morris.

COLUMBIA COMMANDERY, winner of second prize for Cook county teams—Captain, M. E. Lehman; first lieutenant, A. T. Fletcher; second lieutenant, R. H. Gillespie; right guide, M. Jepson; left guide, J. H. Baxter; privates, J. F. Hutchinson, W. R. Adsit, J. S. Morley, M. E. Ward, R. H. Juhl, W. J. White, R. C. Hanf, C. J. Moseley, J. A. Salmon, J. J. De Groot, W. F. Arnett, R. E. Johnston, H. Walther, W. H. Snell, S. Middleton, G. P. Longwell, F. Anderson, A. S. Clare, C. E. Hosier, J. S. Pye, H. J. Chocol, H. Anderson, J. R. Watt, F. Arnett, F. S. Mitchell, F. Nielsen, R. W. Richards, R. J. Childs, W. Hillman.

LINCOLN PARK COMMANDERY, winner of third prize for Cook county—Captain, Alfred Fox; first lieutenant, J. W. Schmidt; second lieutenant, R. M. Hallock; sergeants, G. E. Donnelly, A. B. Wetterberg, E. E. Mills, B. D. Buell; privates, W. C. Burmester, E. R. Manes, H. J. Shaeger, G. F. Saunders, H. L. Woodruff, William Evans, J. E. Gillies, W. A. Gross, O. B. Curtiss, D. E. Maydwell, Edward Hagen, A. E. Hewitt, G. C. Riemanschneider, F. Kreuder, J. W. Fox, J. A. Eck, George Kreuter, W. H. Van Buren, C. L. Griggs, G. W. Christopher, W. D. McHane, H. C. Knept, W. J. Sandberg, P. G. Buckley.

Men in Battalion Drill.

The members of the drill squad of the St. Bernard commandery which went through a battalion drill and was presented with a stand of colors as a memento are as follows:

COMPANY A—Captain, Frank C. Roundy; first lieutenant, H. Huebl; second lieutenant, Berkeley Brent; sergeants, R. A. Cannell, A. Dorfler, William Weinheimer, Robert Herrock; privates, W. Norris, M. Gasser, W. C. Jacob, B. Dunne, S. M. Fitch, A. Wernsheimer, H. Chesden, A. Warren, Charles Graves, John Nye, C. F. Bowes, J. Swartz, J. B. Dicus, Carl Sorenson, G. N. Schmidt, B. P. Otley, G. M. Engels, W. E. Neulen, G. Bornhoft, J. A. Lawson, L. E. Badgeley, J. Bitcher, R. A. Beckstein, W. E. Shepherd, Charles Marshall.

COMPANY B—Captain, E. H. Switzer; first lieutenant, F. H. Barranger; second lieutenant, A. W. Ratzbun; sergeants, T. L. Miller, E. G. Hankle, D. A. Smalley, R. W. Wilcox; privates, J. A. Anderson, C. W. Blakesley, G. A. Brand, F. B. Brown, H. A. Drake, H. H. Fims, G. T. Green, G. F. Grover, J. N. Grant, A. M. Hughmark, W. S. Hyde, G. A. Jacob, C. J. Kirchoff, J. O. Koetzer, A. G. Molton, R. F. Mahrlein, F. W. Moser, W. S. McClelland, W. R. Neff, F. H. Perry, Hugo L. Pitts, W. W. Raleigh, A. P. Sharp, R. B. Snyder, E. H. Sorenson, E. H. Thomas, W. R. Todd, W. J. Windsor, J. H. Wright, George Wright, H. M. Walker, Herbert Wiley, G. H. Hubbard, A. J. Buerger and J. R. Plattner.

COMPANY C—Captain, C. C. Crabb; first lieutenant, W. S. Blanchard; second lieutenant, B. S. Purington; sergeants, E. E. Rath, W. Garry, F. W. Lindsey, F. Milner; privates, C. O. Engvis, A. R. Conley, M. Burke, W. J. Porter, C. W. Miller, P. Goodine, H. Ahlf, G. A. Lester, F. Gregory, W. Jones, W. C. Bodiger, S. P. Gibbs, L. F. Halvorsen, W. J. Lee, C. E. Ott, G. R. Trebing, A. P. Pomeroy, T. Morgan, T. Sirton, T. C. Phillips, F. W. Sturbe, C. J. Klein, R. M. Mahler, C. J. Buhmann, G. Boberg, L. Terber.

COMPANY D—Captain, J. W. Swotek; first lieutenant, G. D. Eddy; second lieutenant, W. H. Dallenbeck; sergeants, G. A. Eddy, J. L. Siegrosser; privates, H. J. Treulich, J. J. Otley, H. Kalsely, F. W. Edwards, A. B. Raymond, Roger Linn, L. G. Wolfersheim, W. R. Todd, C. A. Lane, W. A. Blair, W. Norris, C. Lest, C. C. Offerman, C. A. Bruge, J. A. Pettit, G. A. Richards, H. T. Teldhorn, W. T. Hamlin, H. G. Stahl, W. G. Ratary, E. Gehrke, W. T. Durbin, C. H. Walker, D. Mahoffey.

Detroit Teams Exhibit.

The scene of the contests at the National league ball park was a replica of the first day's drills. The crowds were larger, perhaps due to the fact that it was "Chicago Templars' " day. The program was scheduled to begin at 10 o'clock, an hour later than on Wednesday, and promptly at that hour Damascus commandery of Detroit marched on the field, fifty strong, for the opening exhibition drill.

The recall bugle for the Detroit knights ushered in the contests of the day. First appeared Ivanhoe commandery of Kankakee. A band of loyal air knights and ladies cheered themselves hoarse while their favorites went through the prescribed Templar drill tactics. The officers—Capt. C. F. Whitmore and Lieuts. W. R. Hickox and W. C. McLaughlin—received individual greetings, and after over twenty minutes of drilling the team marched from the field amid the plaudits of the crowd.

Joliet commandery marched on the field in alignment so perfect that it at once caught the admiration of the spectators. Under Capt. Fred W. Pearson and Lieuts. George H. Schoff and Don L. Maier, the Joliet knights went through single and double file movements, the formation of Templar emblems, hollow squares, wheels and counter marchings in perfect order. There was never a salute or a sign of uncertainty in the complicated movements, and the final evolutions were made in a sustained roar of applause.

"Hurrah for Illinois!" "Illinois is a good old state," and "Hurrah for Joliet!" came from both local and visiting Knights Templar. There were discussions and contentions as to whether Joliet or Raper was the better drilled team. There was no doubt that Joliet would receive first prize in the class for Illinois teams outside of Cook county, and the spectators waited to see whether the crack local teams could surpass the wonderful exhibition.

Women Cheer Englewood.

Then began the contests between the Cook county teams. Englewood commandery appeared first on the field. A band of Englewood women carrying white and black parasols occupied a section of the grand stand boxes and when their knights appeared they rose and led an ovation which spread by contagion to all parts of the stand as the Englewood men went through the first maneuvers in perfect style.

Then as movement after movement was completed the team received a repetition of the applause which was given Joliet and which reached its climax when Mrs. Edgar James, 6614 Union avenue, stepped from the Englewood box section, marched to the center of the front of the team accompanied by Past Grand Commander Alfred Groesmith, and presented Capt. Wilson with a huge bouquet of American beauty roses, the gift of the wives of the members of the commandery. Englewood was conceded to have put up an exhibition almost as perfect as that by Joliet and old templar drillmasters immediately set the team down as "among the first three."

Team's Supporters Loyal.

Siloam commandery followed Englewood and the appearance of the team led a bunch of loyal Oak Park knights and ladies to equal the welcome given their rivals of the south side. The air was filled with waving yellow streamers, the Siloam color, and the Lincoln Park commandery contingent joined in with cheers and a display of the black ribbon streamers of their commandery. The Oak Park enthusiasts also had a section of the grand stand and on several hundred women and children appeared the yellow sashes and white hats, both bearing the motto "Siloam," in large yellow letters. The end of the team's performance was greeted with generous applause.

Columbia commandery followed Siloam and immediately made supporters with the spectators. At the end of nearly a half hour of drilling a general opinion seemed to pervade the watchers that the evolutions ranked in perfection close to the exhibiton given by the Englewood team. The judges followed the evolutions closely, each jotting down percentages as the various formations were reeled off.

"Lincoln Park" Wins Praise.

Following Columbia, the Evanston, Chicago, and Lincoln Park commanderies appeared at approximate half hour intervals. The north shore team was greeted with tumultuous applause by a host of Evanstonians. Chicago commandery also had a good sized contingent of admirers, and the two teams went through their drills accompanied by intermittent rounds of applause.

It was after 8 o'clock when the bugle sounded for the last exhibition, the drill of Lincoln Park commandery. The audience was a bit tired and restless, but it needed only the first evolutions of the Lincoln Park team to reveal to the spectators that Englewood and Columbia had a dangerous rival for first honors. The drill progressed with all the perfection and jauntiness manifested by the other two organizations, and when Lincoln Park marched off at the sound of the recall a third factor was added to the arguments which were rife as to the "first three."

The awakened enthusiasm continued and even increased during the final exhibition drill by St. Bernard commandery. The evolutions were accomplished with an ease and perfection that would have placed the team in the fore of all the competing organizations had St. Bernard been entered in the events. The famous team is recognized as the champion drill body of Chicago.

Sounding Taps on the Encampment

KNIGHTS were busy sounding "taps" on the thirty-first triennial conclave last night. There are several committee meetings today, but the real work and the real celebration is at an end and about the various commanderies men were engaged in packing up and getting ready to depart. Promises to meet again in Denver in 1913 were heard on all sides, and delegations that had worked for other places accepted the decision of the organization like true soldiers and began plans to have bigger representation at the next conclave.

Samples of Colorado trout, four pounders, beauties frozen in a huge cake of ice, were part of the attractions at the headquarters of Colorado state commandery at the Congress hotel. The rooms were in charge of G. C. Slade, Denver. "Natural soda water" from the base of Pike's peak and other refreshments were on tap. Grand representatives with the delegation are George J. Dunbaugh, Pueblo; H. M. Rorahood, Denver; A. B. McGaffey, Denver; James H. Peabody, Cañon City; and D. A. Barton, Colorado.

"When Washington sent its delegation east it sent no braggers," said members of the delegation. Here is a sample of what they did send:

"Yes, I am from Seattle," said Louis S. Winans, grand warden. "You know Seattle has the greatest inland sea in the world in Puget sound. Authorities at Washington say Seattle has the finest harbor in the world. It is the best place in the world to establish a navy yard."

"Did you ever hear about the stadium we have at Tacoma?" interrupted John G. Campbell, grand commander, Tacoma. "Biggest thing in the world. Seats 35,000 people. I saw a picture of the crowds at the tournament held in Chicago. Our crowds beat it."

"Ever see North Yakima?" said Peter J. Heckman, North Yakima. "Greatest place in the world. We all admit it."

"Yes, Seattle doubles its population every ten years. Biggest thing in the world in that line——"

All of which is pretty fair when there wasn't a real bragger in the crowd.

While honors are being passed around, J. H. Ludden, Bellefontaine commandery No. 61, Ohio, wants to know if any commandery had a smaller representation than his. "I was the only knight from our commandery, and I weigh 160," he said.

Arizona had but three representatives at the conclave. They were F. G. Brecht, grand commander, F. G. Brown, and S. E. Wallace, all of Prescott. "Arizona is busy preparing for the election of delegates to prepare our constitution preliminary to becoming a state," said Mr. Brown. "That kept most of our members at home. We had planned to bring at least a score along."

"Lost—Forty-eight hours and no clews, one Heine Young. Suitable reward if returned to Walter M. Henkels or Oscar L. Hass, Siloam commandery No. 3, Dubuque, Ia."

The above sign, carried by the two members of the Dubuque commandery, caused considerable merriment on downtown streets. At a late hour Young had not been found and there was talk of changing the sign to make it read "Please ship him to Dubuque if found."

William Oliver is the eminent commander of the Dubuque commandery. There are a score of swords in the delegation.

John N. Craig, Oskaloosa commandery No. 6, Iowa, has been dubbed the "bridegroom" of the conclave.

Although Mr. Craig has been married some years, an unfeeling friend filled his shoes and valise with rice just after they left Oskaloosa. The result was that the rice kept dripping from various parts of Mr. Craig's clothes at the most embarrassing times.

"It kept me busy telling acquaintances that I had not just been married again," said Mr. Craig.

Here is a story that was floating about the South Dakota headquarters and should not be read by tattlers for fear it might bring trouble to the participants:

A delegation from Apollo commandery, three in number, was sent over to see that the South Dakotans were well entertained. Three from the west met them. "Well, our three drank lemonade with the Apollo members and were calling for more when they had escorted the Chicago delegation to bed," said W. D. Swain.

South Dakota had about sixty in its delegation, in charge of Edgar D. Brookman of Vermillion, grand commander.

Hugh de Payens commandery No. 29, Carrollton, Ill., claimed the honor of having a delegation from the smallest town. "Carrollton has a population of about 2,700 and we had twenty-two knights in line," said Robert E. Rumrill, eminent commander. "One of our delegation was here thirty years ago and marched in the parade then."

The Carrollton commandery had a past grand commander in its ranks, H. H. Montgomery, and Stewart E. Pierson is present grand senior warden of the Royal Arch Masons of Illinois.

A number of Iowa commanderies failed to have an escort to their hotels, even if Chevalier Bayard commandery No. 52, Chicago, did wait for two hours the day they arrived, to greet them. When the train pulled in it was found the Iowa commanderies were not in uniform as prescribed by the rules. "No uniforms, no escort," was the decision.

"American hospitality is the best we ever experienced," said members of Sussex preceptory No. 9, Sherbrooke, Canada, as they prepared to leave. "We want to thank Apollo commandery, Chicago, especially," said N. G. Cross, constable.

"Say the same thing for Richard Coeur de Lion No. 7, Montreal," said W. A. Eckhardt, marshal, who was in charge of the delegation.

"There are more good looking girls in Chicago than in any other city in the world," declared George W. Cyrus, Delta commandery No. 48, Clayton, Ill. He consented to the publication of his statement with the understanding no one was to tell it to his wife. Mr. Cyrus was editor of the Camp Point (Ill.) Journal for thirty-seven years, and retired recently. He was accompanied to the conclave by C. M. Erwin, Macomb commandery No. 64, Macomb, Ill.; Dr. A. F. Hening, Augusta, Ill., Almoner commandery No. 82, and S. W. Venable, also of Almoner commandery.

George Wear, Elkhart, Ind., commandery No. 31, slept on two chairs at the headquarters Wednesday night.

Mr. Wear had a comfortable bed waiting for him somewhere in Chicago, but after a two hour search for the right car to get there, gave it up and tried to sleep in the chairs. A small sized burglar scare resulted when he was discovered by other members early in the morning.

"Jimmy" McCullough, Elkart, Ind., commandery No. 31, says there is no truth in the saying that "Nobody loves a fat man." He claims half a dozen have told him they loved him since he came to Chicago. The Indiana delegation is searching for W. J. Gronert, captain general, last seen wandering away with a band.

The biggest baseball fan of the conclave is C. R. Stevens, of Marietta, O., commandery No. 50, say others of the delegation. Mr. Stevens, who is 65, played a game of ball with the Y. M. C. A. team of his town recently, and has not missed a game since he has been in Chicago.

Marietta is the home of American Union No. 1, A. F. & A. M., the lodge that was moved about with the revolutionary army. Among its prized relics are parts of the uniform worn by Washington.

CONCLAVE CROWDS SPEND $9,000,000

Association of Commerce Expert Says Large Sum Was Distributed Here.

CHICAGO GAINS FRIENDS.

Merchants Did Big Business and Expect Much Good from the Templar Encampment.

Knights Templar and the thousands of visitors who attended their conclave, according to Curt M. Treat of the Association of Commerce.

Hotel managers, bankers, department store managers, and others agreed that any sum expended by the visitors would be far outweighed by the good effect that Chicago hospitality has had on her guests.

Thinks Estimate Small One.

Mr. Treat, who has made a study of what is spent by convention crowds, said:

"I regard $9,000,000 as a low estimate. Take the amount spent in stores, for instance. At a club today a knight came in with three women. He drew a check for $700, representing the purchases made by the women in one store. Of course all did not spend a sum like that. But a $10 average is small.

"Visitors from every city other than New York came to a city larger than their own. Naturally the ladies and the men, too, were eager to see what the stores had to offer.

"The Templars represent the most prosperous people in America. We have more millionaires in Chicago today than in any place in the world. They are good spenders—about the best in the country.

"A banker said to me today, 'We had more of our correspondents in to see us this week than ever before in our history.' That tells the story in itself."

Department Stores Elated.

Managers of department stores had the same story to tell.

"We delivered goods to hotels of which we had never heard before," said one. "Our delivery system was taxed to the utmost."

"The biggest thing we consider, however, is not the sales, but the friends and acquaintances we have made. We think more of one friend than a dozen $5 sales," said another.

MONEY BROUGHT CHICAGO BY CONCLAVE VISITORS.

Living expenses of 30,000 knights at $12 a day for four days	$2,400,000
Living expenses of 150,000 others at $5 a day for four days	3,000,000
Spent in stores by 200,000 visitors, average $10	2,000,000
Visitors who came earlier or who will stay longer, expenditures for shows, receptions, theaters, autos, and other items classed under "good time"	1,500,000
Totals	$8,900,000

Figures estimated by Curt M. Treat of the Association of Commerce, which was largely responsible for bringing the conclave to Chicago.

Practically $9,000,000 was spent in Chicago in the four days terminating last night by

KNIGHTS GUESTS AT CLUB LUNCH

Association of Commerce Receives Nearly Every Templar at Union League.

MELISH GIVES PRAISE.

Grand Master Thanks Organization for Its Aid in Pointing Out Sights to Visitors.

The Chicago Association of Commerce, which has played an important and official part in the entertainment of the Knights Templar in Chicago, was host at a luncheon yesterday to the grand officers at the Union League club. The luncheon likewise was unofficial in character, there being no formal speechmaking, and the food being served in buffet fashion.

Practically every member of the commandery was present, as well as a number of officers of the Grand commandery of Illinois, who acted in their capacities as members of the Masonic order and as members of the Association of Commerce.

Homer A. Stillwell, president of the association, assisted by Francis T. Simmons, William A. Bond, and a score of the directors of the association, received the visitors, who marched over from Music hall to the strains of a band.

A reception was held first in the ante-rooms on the main floor, and after each of the guests had been introduced to the members of the receiving party, they proceeded to an upper floor where luncheon was served.

The luncheon lasted about an hour, although there were no speeches.

PRIZE WINNERS PRAISE CITY

Members of Raper Commandery Express Their Appreciation.

WRITE LETTER TO 'TRIBUNE'

Laud Condition of Streets and Arrangements for Handling Crowds.

Members of Raper commandery No. 1 of Indianapolis took occasion yesterday to express their appreciation of the hospitality shown the Masons in Chicago. It was the drill team of this commandery which won the first prize in the drill contest Wednesday.

Addresses Letter to People.

They wrote the following letter to the people of Chicago:

Stratford Hotel, Chicago, Ill., Aug. 11, 1910.—To The Chicago Tribune and the People of Chicago—Friends: Raper commandery No. 1, Knights Templar, wishes to congratulate the city of Chicago, Chicago Knights Templar, and the Chicago newspapers for the splendid manner in which this greatest of all Knights Templar conclaves has been handled.

We have been accorded the utmost respect and hospitality by every one, from newsboys to the mayor of Chicago, governor of Illinois, and all the commanderies of Illinois. We are your neighbors and we love our neighbors as ourselves.

Thirty years ago Raper commandery No. 1 won one of the leading prizes at the conclave, and our boys have worked for three years so that we could carry off first prize for Raper of Indianapolis. Through the efforts and earnest and consistent work of our captain, H. T. Conde, brother officers, and entire drill corps team we have realized our ambition.

We are proud to uphold the reputation of the great state of Indiana made for it by such literary celebrities and others as Wilbur D. Nesbit, James Whitcomb Riley, George Ade, Meredith Nicholson, the McCutcheon brothers, ex-Vice President Charles W. Fairbanks, Senator Beveridge, Judge Kenesaw Landis, John C. Schafer, William H. Rankin, C. W. McGuire, etc. Many of these have followed George Ade's advice and moved to Chicago, but they are Hoosiers first, last, and all the time.

We appreciate fully the wonderful energy and aggressiveness of the city of Chicago—the center of the universe—and our hearts are full of gratitude to all of you for the many courtesies granted and hospitality extended, and we wish to particularly commend the newspapers for the manner in which they have encouraged the Knights Templar.

LEON T. LEACH,
Eminent Commander, Raper Commandery No. 1, K. T., Indianapolis.

Police Get Praise, Too.

In addition to the letter, individual members of the commandery gave Chicago credit for what has been done for her visitors and for the management of the parade on Tuesday.

"I don't know of anything that could have been done better," said Howard Kimball, controller of the city of Indianapolis, and recorder of Raper commandery. "The condition of the streets and the police arrangements for handling the crowds were perfect. The police force was uniformly courteous to the knights and so were the people. Whenever we wanted to go anywhere they good naturedly made way for us."

Elmer F. Gay, treasurer of the commandery and member of the board of safety of the city of Indianapolis, expressed similar sentiments.

RESORTS AND HOTELS. ILLINOIS.

RESORTS AND HOTELS ILLINOIS.

RESORTS AND HOTELS ILLINOIS.

BEAUTIFUL FOX RIVER VALLEY
THE PEOPLE'S PLAYGROUND

Sir Knights and Visitors

Your visit to Chicago will be incomplete without a ride on
The Great Third Rail System of the Aurora, Elgin & Chicago R. R.

Go when you please. Return when you like. Go as far as our Fox River terminals: ELGIN, ST. CHARLES, GENEVA, BATAVIA, AURORA, or take a short jaunt to WHEATON, GLEN ELLYN, ELMHURST, or some other pleasant suburb. Rates low to all points.

No trip out of Chicago compares with our Pan Handle Trip—110 miles beautiful country, pleasant suburb towns, 20 miles of river scenery—$1.25. Stopover at Aurora and Elgin. Other pleasant trips 20c up. Trains leave every half-hour.

The only Interurban Terminal in the heart of the city; only a few minutes' walk from the principal hotels and reached by surface cars. Take any elevated line to Quincy Street Station, Union Loop. There is no electric road equal in speed, equipment or service to the

Aurora, Elgin & Chicago Railroad
The Great Third Rail Electric Line
Terminal Station, Fifth Avenue, near Jackson Blvd. Phone HARRISON 5388 for particulars and information

RESORTS AND HOTELS
MICHIGAN.

EASTMAN SPRINGS
Celebrated Baths
Boston Harbor, Michigan.
Boat daily from Chicago; fare $6c. Finest summer resort in Mich.; 21 varieties of mineral baths and the only Mud Baths in the State. For full information ad. M. Eyrich, 1104 Rookery Bldg., Chicago, or H. W. Woodruff, Boston Harbor, Mich.

LAKE CORA INN
High grade summer hotel and cottages; $12 to $15 per week. Via Pere Marquette or Mich. Cent. R. R. Send for booklet. C. E. FOX, Lake Cora, Mich.

After the Conclave you should spend some time at TABOR FARM RESORT. An ideal place for a rest.
Mrs. H. Tabor King, Mgr., SODUS, MICH

The WIGWAM
PAW PAW LAKE.
P. O. & R. R. Sta., Watervliet, Mich.
Beautifully Located Mineral Water. Amusements

Camp in PAW PAW LAKE, MICH.
The Wigwam. The Allen Ravine Cottages, Lincoln Cabin, Woodward's and Forest Beach Pavilion. Pere Marquette R. R. takes you there.

OWN A SUMMER HOME
On Maple Lake, Paw Paw, Mich.
Four hours from Chicago. Write for booklet. Maple Lake Improvement Co., Paw Paw, Mich.

FOR SUMMER RESORTS IN MICHIGAN OR WISCONSIN ASK FOR FOLDER GOODRICH BOATS

RESORTS AND HOTELS
MICHIGAN.

SPRING LAKE HOTEL
Largest hotel on Spring Lake, Mich. Best accommodations, fine table. Write for booklet. Chicago Office, 160 State Street.

MISCELLANEOUS.

Yellowstone Tours
Select Personally Escorted All Expense Tours
to Yellowstone Park, Utah and Colorado, August 6, 13 and 20.
Under auspices of the Tours Department Chicago, Union Pacific & North Western Line.
Write for itineraries with maps and full information.
S. A. Hutchins, Manager
212 Clark St., Chicago, Ill.

CHICAGO to MONTREAL
New boat line. Round trip, $60, including berth and meals. Railway Terminal & Warehouse Co.'s Docks, 454 W. Indiana St. Phone North 4800.

Hudson of the West
Picturesque Monk River; new summer resort; select scenery; 24 miles by 40 miles due west of Chicago. C. & N. W. Ry.; 45 miles motor boating; fishing, camping, cottages, pine woods. Many visitors $8 to $15 weekly. For full information and beautiful illustrated booklet, "Wonderland of Illinois," write Sec. Citizen's Association, Dixon, Ill.

DIAMOND LAKE HOTEL, Rockefeller, Ill.
Only 80 miles from Chicago. The fishing is good, but it's the French cooking that makes us famous. Spring chicken dinner every Sunday. Table d'hote and a la carte. Headquarters for automobiles. Take Wis. Cent. R. R. at 12th St. Diamond Lake Hotel Rockefeller, Ill. A. Albrecht, Prop. (late of the French Restaurant, Indiana Ave., Chicago.)

Rock River Chautauqua Assembly
DIXON, ILL.
JULY 30 TO AUGUST 14.
Twenty-third annual session. Hotel, delightful grounds, games, boating, fishing. Unexcelled program. Mme. Schumann-Heink, Aug. 6. Booklet.

COLONIAL INN DIXON, ILLINOIS
On Rock River. Homelike place. Fresh milk, cream, home cooking. Now open. Rates $8 to $10 per week. Mrs. J. B. WERREN, Prop. Grand Detour via Dixon, Ill. R.

HOTEL LA SALLE
Chicago's Finest Hotel.
GEO. E. GARLEY, Manager
ROOF GARDEN NOW OPEN

SHORT LAKE TRIPS
CHICAGO'S GREATEST STEAMSHIP
THEODORE ROOSEVELT
Clark Street Bridge. Phone Central 6800

FARM HOME
In the midst of large forest trees overlooking the beautiful Rock River. Fine bathing, fishing. Accommodates 100 guests. Address THOMAS YOUNG, Dixon, Ill.

FOX LAKE, ILL. CHICAGO'S IDEAL SUMMER RESORT
50 miles from Chicago; C. M. & St. P. R. R. Fare $1; 40 hotels; for free illustrated booklet address C. F. Pandolfo, Pres. Fox Lake Commercial Assn.

SPEND YOUR VACATION in the Fox River Valley
Many pleasant day trips along the line of the Aurora, Elgin and Chicago Railroad. For information and descriptive folder, phone HARRISON 5388.

WISCONSIN.

HOTEL GLENWOOD
ON LAKE GENEVA.
Open until Oct. 1st. (Booklet.) R. J. MARSHALL, Manager. P. O. FONTANA, WIS.

HARTWELL RESORT Ellis Junction, Wis.
ON BEAUTIFUL LAKE OCONOMOWOC.
The ideal for refined people to go. Best of water. Excellent table, good beds; in the pines. Let us tell you at 308 Dearborn St., Chicago. Phone Harrison 5180.

IF YOU WISH TO HAVE THE BEST TIME be sure to go to Nixon Lake. An extensively good table. Bowling. Bathing. Dancing. Fishing. Not at prices to $7 per week. E. J. THOMAS, ELKHORN, WIS.

INDIANA.

PINE LAKE INN

RESORTS—FOREIGN

GOING TO EUROPE?
Read Wednesday's Chicago Tribune—It contains a representative list of European Hotels and Resorts.

SANITARIUMS.

SAVE THE OLD FOLKS
Mudlavia is the greatest resort in the world for the dear old people. The treatment rids them of their aches and pains. When old age comes the skin dries up and the blood becomes sluggish in its action. Medicines seem to have lost their power. What is needed is to soften the skin and make the blood come through the little blood vessels and stimulate its action throughout the system without undue strain on the heart. This is what the MUDLAVIA TREATMENT does, and is today recognized as the greatest boon for the middle-aged and aged.

IMPORTANT—Send today for booklet that tells all about Mudlavia and the big hotel, beautiful park and surrounding country. The ideal place for rest and health. Address E. B. KRAMER, Prest., Mudlavia, Kramert, Ind.

Newly Named Grand Officers of the Knights Templar.

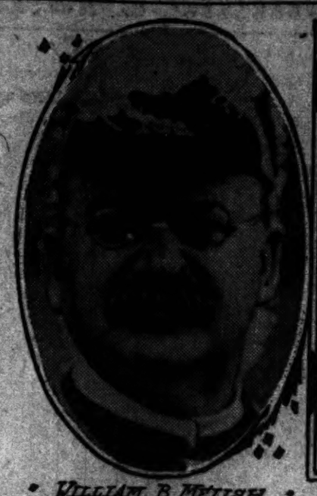

WILLIAM B. MELISH
MOST EMINENT GRAND MASTER OF THE UNITED STATES.

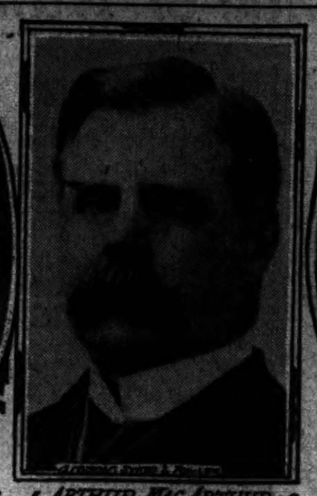

ARTHUR MacARTHUR
RIGHT EMINENT DEPUTY GRAND MASTER.

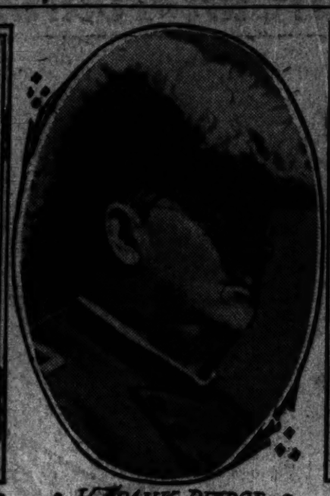

V. FRANK PIERCE
VERY EMINENT GRAND GENERALISSIMO.

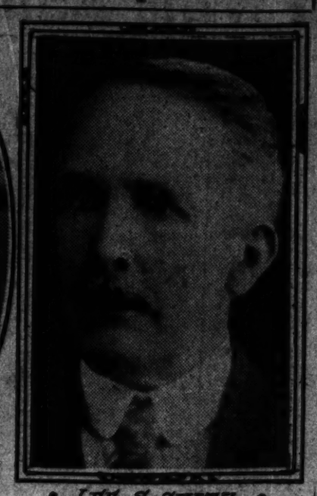

LEE S. SMITH
V.E. GRAND CAPTAIN GENERAL.

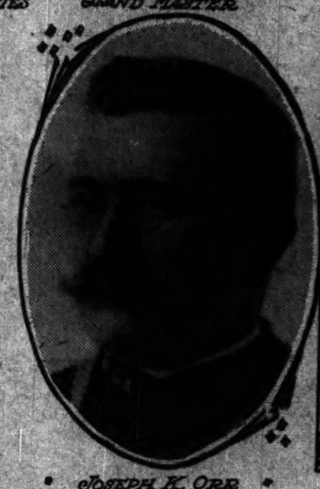

JOSEPH K. ORR
V.E. GRAND SENIOR WARDEN

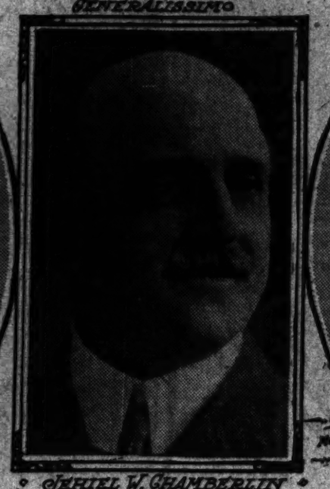

JEHIEL W. CHAMBERLIN
V.E. GRAND JUNIOR WARDEN

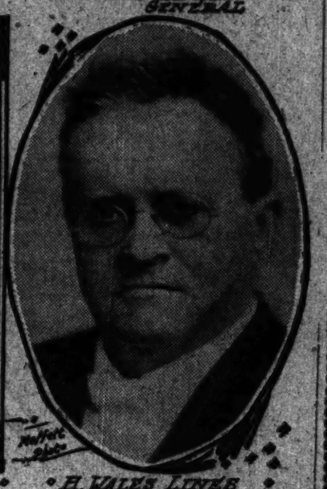

H. WALES LINES
V.E. GRAND TREASURER.

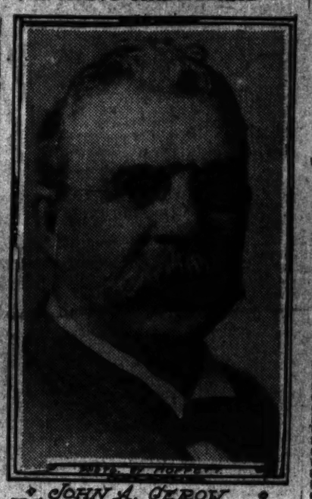

JOHN A. BLOY
V.E. GRAND RECORDER OF ENCAMPMENT

EXT CONCLAVE GOES TO DENVER

ern Town Is Named for xt Triennial, Sought by Three Others.

LISH HEADS ORDER.

ial Body Closes Sessions and Committee Meetings To-day Mark End.

"Denver wins!"

The doors of the conclave chamber were ...ed a crack yesterday afternoon and ... words were shouted to a group of ... standing on the outside. In about two ...onds the blurred form of a uniformed ...ight with chapeau askew and coat tails ...ing horizontally behind him, could be ... rushing down Michigan avenue towards ... Congress hotel. He did not stop for the ...evator, but went up the stairs two steps ... time to the third floor, and thrusting ... screaming and rubicund countenance ...ough the entrance of the Colorado head-...arters, he shouted aloud the glad tidings.

Denver Knights Celebrate.

...ment a group of knights and ladies ...been lolling about quietly discussing ...ry topics of the day, but the words, ...Denver wins," shouted by the messenger, ...ke the shock of an electric battery, ...nsing them into agitated life. Knights ...ladies, and danced them around with ...ast cries; caps and chapeaus were ...d in the air, men mounted chairs and ..., swinging the women up to their sides, ...handkerchiefs were waved, and then some ... started the Colorado "yell," and the ... of the female voices harmonized with ...bassos of the males. Pandemonium ...d supreme.

...Denver will have the thirty-second trien-...grand encampment and conclave of the ...ed Templar in 1913. The opening day ...be the second Tuesday in the month. ...last year Denver will have a taste of what ...ago has been enjoying for the last week.

Keep Reasons Quiet.

Denver won over Los Angeles, New Orleans, ...d Atlantic City. After the committee on ...time and place," had heard the arguments ...ves of each city that was a candidate ...the next encampment it went into execu-...session and the decision was not reached ...ntil just before the committee reported to ...e conclave. While no one would tell the ...asons for disregarding the pleas of the ...other cities, it was reported in Templar cir-...cles that Los Angeles stood a pretty good ...chance until the committee finally decided ...that it was too far away for the eastern com-...manderies to reach comfortably. Denver, it ...was said, was chosen as being the more cen-...tral point.

The jubilation of the Colorado command-...eries lasted during the rest of the evening. ...The bands were ordered out and the Colo-...radans paraded through the streets, invad-...ing the other hotels in the downtown district ...where other grand commanderies have head-...quarters and giving serenades.

The thirty-first triennial conclave concluded ...its session about 6 o'clock after a long day ...The chief results accomplished by this con-...clave are the thorough revision of the laws ...and regulations of the grand encampment of ...the United States and the signing of the con-...cordat between all English speaking orders ...of the Templars.

The choosing of the place of the next grand ...encampment and the election of officers were ...the two big pieces of routine business accom-...plished.

Advance All Officers.

The election was held in the morning and ...the following officers were named, according ...to the usual order of advancement:

Most eminent grand master—Sir William ...Russell Melish, of Cincinnati, O.

Right eminent deputy grand master—Sir Arthur ...MacArthur, Troy, N. Y.

Very eminent grand generalissimo—Sir W. ...Frank Pierce, San Francisco, Cal.

Very eminent captain general—Sir Lee S. Smith, ...Pittsburg, Pa.

Very eminent grand senior warden—Sir Joseph ...K. Orr, Atlanta, Ga.

Very eminent Junior warden—Sir Jehiel W. ...Chamberlin, St. Paul, Minn.

Very eminent grand treasurer—Sir H. Wales ...Lines, Meridan, Conn.

Very eminent grand recorder—Sir John A. ...Bloy, Detroit, Mich.

Following the election of officers, the newly ...elected grand master announced the names ...of the appointive officers and the committee. ...The appointive officers are:

Very eminent grand prelate—Sir John M. Walden, ...bishop of the Methodist Episcopal church ...of Ohio.

Very eminent grand standard bearer—Sir Leon ...P. Rowley, Indiana.

Very eminent grand sword bearer—Sir Frederic ...A. Thayer, Maine.

Very eminent grand warder—Sir Hutson B. ...Combs, Michigan.

Very eminent grand captain of the guard—Sir ...R. J. Durkin, Virginia.

Committee on jurisprudence—Sir Bernard G. ...Witt, the Chief Saunders, Sir George McGown, Sir ...William F. Kuhn, Sir Thomas J. Shyrock.

Committee on finance—Sir George W. Kendrick ...Jr., Sir Thomas Kite, Sir John D. Cleveland, Sir ...Thomas C. Massey, Sir Curtis B. Winn.

Biggest Conclave Yet.

"It is all over now; the thirty-first triennial ...conclave is a thing of the past," said Most ...Eminent Grand Master Melish at the crowds ...of knights emerged, tired but smiling, ...through the doors on to Michigan avenue. ...It has been a strenuous time, but I think ...that the sentiment of every member of the ...order, when I say that it has been one of ...the most interesting and most important ...meetings we have ever had. In point of at-...tendance this encampment has beaten any-...thing that we have ever held before. We ...had more delegates to the conclave present ...than I can remember having seen before, ...and I think the record in that has been ...broken. There are 1,000 accredited dele-...gates, including the first four officers of ...each grand state commandery and the past ...grand commanders, and out of that number ...had 600 at the conclave."

"There will be meetings of a few ...minutes' end of the trustees of the per-...manent fund, but by night practically all of ...the retiring grand officers of the encamp-...ment will have left the city for their homes.

Sisters Visits Commanderies.

While the conclave was still in session, the ...wife of Euston and his staff in full regalia ...paid visits at the headquarters of Most ...Eminent Grand Master Melish, and in his absence ...left cards of congratulation for his election ...to the highest office in the gift of the Knights ...Templar of the United States. The Earl and ...Countess then proceeded through the congress ...hall paying official visits to all the state ...commandery headquarters in the ...building.

They arrived at the Denver headquarters ...shortly after the joyful news that Denver ...had won the next encampment had been re-...ceived, and they joined briefly in the cele-...bration that was in progress. They then ...went to the headquarters of the Louisiana ...delegation, where the Earl of Euston pre-...sented his condolences over their lack of ...success in gaining the coveted encampment. ...He felicitated them upon the showing ...they had made at the grand encampment ...and told them better luck another time. ...The Louisiana party was presented with ...souvenirs of their visit, in the form of minia-...ture alligators in statuce representing a ...reptile seated upon a pile of rice and eat-...ing a huge quarter of watermelon.

In the evening, after the reception of the ...commanderies of Ohio, tendered to the ...newly elected grand master, who is also ...grand commander of the Ohio com-...mandery, the Earl of Euston and his staff, ...Sir Luther H. Archbald, representing ...the province of Canada, and his staff, ...were entertained in the rooms of Most ...Eminent Grand Master Melish. That official ...function closed the official program of ...the thirty-first grand encampment.

OHIO IS HOST TO THRONGS

Grand Commander Melish and Earl of Euston Attend Affair.

HIGH TEMPLARS IN LINE.

Women of Grand Commandery Are Guests at Large Luncheon.

It was well on toward 9 o'clock when the chief guests of honor—the Most Eminent Grand Master of the Commanderies of the United States W. B. Melish and the Earl of Euston—appeared at the reception of the Ohio state commandery, given in the gold ballroom of the Congress hotel last night. They were expected along about 8:30, for, anticipating the crowd that came to pay its respects, the doors of the ballroom were thrown open at 7:30 for the receiving of the first of the guests. With the chief guests came the members of the grand encampment and their ladies, the suite of the Earl of Euston, and the officers of the grand commandery of Illinois with thier ladies, and an imposing array they made.

"Where are they? They must be coming," whispered a woman seated in the gallery as Grand Commander Charles F. Henry summoned five of his knights—the grand captain general of his state, Henry Schaefer, and four past grand commanders, Alexander F. Vance, Carroll Clapp, William L. Bates, and Lafayette Lytlle, the latter "80 years young," as he is known in Ohio—and sent them out past the plumed knights forming a protecting line down the middle of the ballroom.

Guests of Evening Arrive.

And there they were, for in another moment the band struck up an inspiring air, the knights stood at attention, and from the outer room appeared the five escorting knights, followed by the most eminent grand master and his daughter, Mrs. H. F. Harris of Champaign; the Earl of Euston in satin small clothes, his chest crossed with the ribbons and orders of his knighthood and bearing on his arm Mrs. Melish; Sir Thomas Fraser and Lord Athumnley, the Canadian officers, the members of the grand encampment, and the grand officers of Illinois, led by Grand Sword Bearer Andrew J. Redmond.

The company had met in the parlors and had paid its respects to Georgia in compliment to Sir Joseph Kyle Orr of Atlanta, a member of the grand encampment, and from Georgia had gone to Ohio, which claims the most eminent master himself.

Group of Distinguished Guests.

The group of distinguished guests did not tarry long. The most eminent commander took his place at the head of the line, where he presented the other high officials and their ladies to Grand Commander Henry and Mrs. Henry. Mrs. Melish did not take her place by her husband's side. Instead she preceded the earl down the long receiving line, presenting his lordship to every member in turn. Once through with the presentations, there was just a bit of chatting, some more music, and a call to line of march. The five members of the Ohio escort took their places, every one fell into line, and the procession moved slowly out again, not more than fifteen minutes after it had arrived.

Ohio was proud last night. Not only was it able to claim the highest official for its own, but over on the opposite side of the room stood the great silver loving cup awarded the Hanseliman commandery of Cincinnati as winners of the second prize in the competitive drills.

There was yet another feature in which Ohio excelled. It chose for its souvenir of the evening pink and white roses, but there was no scrambling around tables for the gift. Two knights—one on either side of the entrance—their arms laden with the flowers presented every visitor with the souvenir on appearance.

During the rest of the evening the guests were greeted by Grand Commander and Mrs. Henry, Deputy Grand Commander and Mrs. Russell Johnston, Grand Generalissimo and Mrs. Charles Eichhorn, Captain General Mrs. Charles Logan, Junior Warden and Mrs. Campbell Vorhees, Grand Treasurer La Fayette Lyttle, Grand Recorder John N. Bell, his daughter, Mrs. J. C. Wood, and his granddaughter, Miss Florence Bell; Grand Standard Bearer and Mrs. Nelson Williams; Grand Sword Bearer and Mrs. J. C. Whittaker; Grand Warder and Mrs. George H. Knight.

Handsome Gowns Worn.

The women were exceptionally well gowned. Mrs. Melish appeared in a gown of black lace. Mrs. Harris wore the most striking costume of the evening—a heavily spangled net gown with a tunic of scarlet chiffon. Mrs. John D. Cleveland, wife of the Illinois grand commander, was in white satin and Mrs. Henry, the chief hostess of the evening, was in a granite weave silk of coral, with a tunic of pink chiffon edged in pink tinted lace. Mrs. Johnston's gown was of lavender chiffon trimmed in heavy white lace; Mrs. Eichorn in lavender embroidered mull; Mrs. Knight was in a jet and lace robe over black satin; Mrs. Vorhees in black chiffon over a foundation of white satin; Mrs. Williams in gray chiffon over Persian silk; Mrs. Wood in lavender messaline, and Miss Bell in pale blue chiffon.

In the line also were the past grand commanders—John H. Gibson, Frederick L. Geddes and Mrs. Geddes, William L. Bates and Mrs. Bates, Huntington Brown, Barton Smith and Mrs. Smith, Carroll Clapp and Mrs. Clapp, and Ralph R. Rickley and Mrs. Rickley. Mrs. Geddes wore black embroidered net over white silk; Mrs. Bates was in white lingerie, Mrs. Clapp in gray crepe de chine; Mrs. Smith in white lace over white silk and Mrs. Rickley in lingerie.

Other Commanderies Receive.

Throughout the hotels the commanderies not remaining kept open house, although most of the formal receptions had been held. Montjoie commandery has held nightly receptions at the Stratford hotel, but the final event was precluded by luncheon and an afternoon reception in charge of Mrs. Poole, wife of Eminent Sir W. H. Poole. Mrs. Poole also assisted, with her husband, at the evening reception, the other members of the receiving line including Eminent Commander Henry T. West Jr. and Mrs. West, Sir Joseph Taylor and Mrs. Taylor, Sir John Cheshire and Mrs. Cheshire, Sir Milton Robinson and Mrs. Robinson, and Sir George Anderson and Mrs. Anderson.

Wives and daughters of the members of the grand encampment were given a luncheon early in the afternoon on the roof garden of the La Salle hotel, the women's committee of the triennial serving as the hostesses.

Mrs. John Durham Cleveland, as the wife of the grand commander of Illinois, gave the toast of welcome, to which Mrs. Melish responded. The roof garden was covered with a blue canopy, from which festoons of wisteria were hung. Large palms were placed around the garden, with figures of nymphs and dryads half hidden among the palms. There were 400 guests.

Chicago Commandery Host.

The red room on the nineteenth floor of the La Salle hotel was the scene of a brilliant reception given by Chicago commandery No. 19.

The receiving line was headed by Eminent Commander and Mrs. Franklin P. Dean, Generalissimo and Mrs. C. L. Goodspeed, and Capt. Gen. and Mrs. H. N. Gentsch. Others in line were Past Eminent Commander and Mrs. J. C. Burmeister, Past Eminent Commander and Mrs. Peter Newton, Senior Warden and Mrs. John S. McCurdy, Recorder and Mrs. William M. Seifried, Warden and Mrs. Malkat Pattullo, Tyler and Mrs. C. W. Leberenz, Mrs. S. C. Iversen, Mrs. Mary Verbrugg, Mrs. John S. McCurdy, Mrs. B. L. Anderson, and Miss Eleanor Newton.

The officers of the grand commandery and their wives arrived late in the evening, also fifty members of Hanseimann commandery of Cincinnati, O., with their band of forty pieces.

After the reception there was informal dancing.

5,000 WOMEN IN AUTO TRIPS; SOME MAKE JAUNT ON LAKE.

But There Are Not Cars Enough for All Conclave Visitors—Those Who See City Praise Its Beauties.

Chicago's hospitality responded nobly yesterday, but could not rise high enough to accommodate 10,000 women with automobiles for tours of the city. Half of the templar ladies, after races for seats in the 500 touring cars, were forced to take lake trips, stockyards excursions, 5 cent theater visits, and journeys to drill exhibitions.

One glance at the line of autos extending to Hubbard court showed that the supply would fall far short of the demand. Automobiles were "held up" in the streets, several women having narrow escapes from being run down in their anxiety to get chauffeurs to hear their pleas.

Those drivers were compelled to slow up or stop and explain they had other engagements.

Women in Cook County Not Eligible.

Further confusion was caused by the misunderstandings as to the "eligibles" for the trip. Only women living outside of Cook county were supposed to have the right to points of vantage in the "seeing the city" tours.

Many, not knowing of the restrictions, and more who were not wives of the knights, attempted to clamber aboard the cars. To Sir Edward B. Kellogg of the Englewood commandery fell the task of blocking the way to ineligibles. He was the official starter.

In all it was estimated by Dr. M. D. McNab, superintendent of the excursion, that 5,000 woman and children found accommodation in the autos.

"We could not have expected more than this, as we did not let it be known far enough in advance that we wanted volunteers," said Sir Rathburn, chairman of the committee which planned the trips.

"Then, too, not knowing how many women and machines would be on hand, we were unable to arrange with the taxicab companies."

Tours Last Six Hours.

The tours lasting six hours. It was found necessary to serve luncheon to the visitors, and here again hospitality cropped out. The hosts would not listen to the expressions of willingness on the part of the women to stand the expense of the midday meal. The first automobile left the starting place at 9 o'clock and the last got away at noon. Practically the same course was taken by all the parties.

Here are the points covered by the tourists:

Lincoln, Humboldt, Garfield, Douglas, Washington, and Jackson parks.

Lake Shore drive, Midway plaisance.

The bridewell.

South Shore Country club.

Field museum.

Jackson park sanitarium for babies and the Columbus caravels.

The University of Chicago.

A number of the autos were equipped with phonographs, which were started in operation at intervals along the journey.

The visitors, most of them hailing from far distant points, marveled at the institutions and beauties of the city.

SEES GOOD IN ARMY CANTEEN

Chaplain G. J. Waring Believes Its Abolition Was Mistake.

DEFENDS SOLDIERS' FAME.

Startling Address Before Catholic Total Abstinence Union.

Boston, Mass., Aug. 11.—Although he did not directly advocate the reestablishment of the army canteen, the Rev. Father George J. Waring, chaplain of the Eleventh cavalry, U. S. A., implied that its abolishment was a mistake in an address before the national convention of the Catholic Total Abstinence union here today.

Father Waring defended the reputation of the army man and declared that the soldier was driven to drink largely by the fact that he was practically barred from high class places of amusement and refreshment. He added:

Deprives Soldier of His Club.

"He has been deprived of a canteen where he was accustomed to get a glass of pure beer without going away from his home, and where he could neither meet bad company nor drink to excess. He is shunned by all respectable people. His self-respect is crushed within him and he naturally enters the only open door—that of the saloon."

The Rev. Father Walter J. Shalley of Danbury, Conn., former president of the National Union, advocated political activity on the part of the members of the union to secure more drastic laws against the liquor traffic and to combat the political work of the liquor interests, whose power in elections and legislative bodies he denounced as a "foul blot on our boasted civilization."

Chicago Boys Win Banner.

The Paulist cadets of Chicago won a silk banner at the competitive drill and military ball held this evening in Mechanics' hall. The boys tried both plain and fancy drilling, winning the prize for the latter. They had as competitors two companies of the Wilkesbarre, Pa., regiment. The Chicago boys' victory was due principally to the perfect manner in which they executed fancy figures. The boys were under the command of Col. H. W. Stronick, Capt. W. Mooney, and Lieut. Edward Murphy.

The Chicago contingent 400 strong, gave the boys a great demonstration when the decision was announced and the Paulist fife and drum corps of New York City paraded the hall with them.

Father O'Callaghan Re-elected.

Unanimously reelecting as national president the Very Rev. Peter J. O'Callaghan, C. S. P., of Chicago, and uniting upon all other officers, the convention came to final adjournment this evening. The other officers elected, some of them being reelected, are:

Spiritual director—The Rt. Rev. J. Regis Canevin of Pittsburg, Pa.

National treasurer—The Rev. J. V. Morian of Kantiocke, Pa.

Secretary—John T. Shea, Boston.

Father O'Callaghan had stated before the election he was not a candidate for another term and did not sanction the use of his name. When it was proposed, however, the convention unanimously reelected him and he consented to serve again.

SERENADE KNIGHT AND BRIDE.

Former Territorial Governor of Oklahoma Leaves Conclave Session to Marry.

Oklahoma knights were busy yesterday congratulating C. M. Barnes, former territorial governor of Oklahoma, and his bride, formerly Mrs. Bertha Forney of Progressio, N. M. They were married Wednesday. When news of the wedding reached the Palmer house headquarters of the Oklahoma commandery Mr. Barnes and his wife were hunted up, and an old-time serenade followed. The ceremony was performed at St. Mark's Episcopal church.

TWO DIE OF HEART FAILURE.

Retired Ohio Merchant and Head of Family West Bound Drop Dead in Public.

Andrew Gleason, 73 years old, a retired merchant from Vernon, O., dropped dead yesterday noon of heart disease at the Union loop station at Clark and Lake streets. He was accompanied by his daughter, Miss Gleason, 4338 West Van Buren street. D. C. Jordan, 79 years old, a retired merchant of David City, Neb., dropped dead yesterday morning of heart disease in the Englewood station of the Chicago, Rock Island & Pacific railroad. Jordan, with his wife and daughter, Laura Jordan, had arrived on a train for a brief stop on their way west.

LOOKS OUT CAR WINDOW; KILLED

Young Man's Skull Fractured When His Head Is Struck by Car Going Opposite Way.

The "death strip" added another victim to its long list yesterday, when Clarke Hagermann, 3222 Calumet avenue, thrust his head out of a south bound Indiana avenue car, and was struck by another car running in the opposite direction. His skull at the People's hospital.

WHERE TO EAT | WHERE TO EAT

"Good Living and High Thinking"

is the order of Conclave Week—the inspiring rites of Templary mingled with every social pleasure that a great, hospitable city has to offer.

The Restaurants listed below have already made good with Templar patronage. They are specializing this week in the features our honored guests find most appealing—delicious dishes; the latest, catchiest music; unique, attractive surroundings and all that goes to make up perfect service.

Cut out this Directory and show it to the head waiter. It will assure you doubly careful attention—making your luncheon and dinner parties a source of delight to your comrades, and of pride to yourself.

THE Vendome Hotel
Michigan Ave. and MONROE ST.
A Beautiful Hotel for Families
with all the pleasures and privileges of home life, with none of the inconveniences.
Four Hundred Rooms, All with Bath
Single or En Suite, All with Telephone
Conducted upon both the good old American Plan, with an unequaled cuisine, & the European Plan, with a Restaurant of peculiar excellence
The Red Fountain Room
the most beautiful Restaurant Room in Chicago.
Orchestra every evening from 6-9
THE VENDOME HOTEL
Telephone Wabash 6300 Cable Address Vendome Chicago Monroe Avenue and 62d St. W. S. SAITER

美國市古品瓊宴中西大酒樓
KNIGHTS TEMPLAR WELCOME
King Yen Lo's
Oriental Restaurant
LOCATED DOWN CHINATOWN WAY
It's the Biggest
It's the Grandest
It's the Cleanest
It's the Original
It's the Only Real
Chinese Restaurant IN CHICAGO
All the famous Chinese dishes cooked in Manchatia style by that celebrated rural chef, Mr. D. Joy, who knows how.
Chop Sooy and Chow Mein a Specialty
American dishes if desired. Open day and night. Before or after the theatre is a grand time to visit this noted place. Splendid music by a superb orchestra.
King Yen Lo N. E. Cor. Van Buren and Clark Sts. Phone Har. 4789. Chin F. Foin, Mgr.
劉順記大酒樓中西菜館

RAVINIA PARK
The Summer Home of the Great Orchestras
Located on the North Shore, easily accessible from Chicago.
THIS WEEK
Concert Every Afternoon and Evening
Walter Damrosch
AND THE
New York Symphony Orchestra
ADMISSION - - - - - 25c
Special Train Service C. & N. W. Ry., also Northwestern Elevated, or Surface Lines.
First Class Restaurant Operated in Connection with Park.

High Class Chinese and American Restaurants
CHOP SUEY
WEE YING LO
172-174 South Clark St.
North of Monroe St. Telephone Central 2317
OPEN FROM 10 TO 4 A. M.
SONG YING LO
117-119 South Clark St.
Near Washington St. Telephone Central 3636
Cleanliness Pure Food Popular Prices
Oriental Cuisine Service Decoration
Imported Chinaware and Fancy Goods on Sale

Telephone 2181 Central 7 A. M. to 7:30 P. M.
The Mrs. Clark Company
LUNCH ROOM
FOR LADIES AND GENTLEMEN
BREAKFAST LUNCHEON DINNER
Quick Service THE BEST OF EVERYTHING Moderate Prices
THREE DINING ROOMS
Home Cooking and Catering
116 WABASH AVENUE—OPPOSITE MANDEL'S
NORTH OF MADISON STREET

"The Spencer" I put into my home three years ago has more than paid for itself, since installed, in saving of coal bills, as compared with the heater I removed." D. E. Postle (Postle & Mahler), 204 Dearborn St., Chicago.
Showroom 52 Dearborn Street

BUY A BLUE WHITE DIAMOND
$125 Per Carat
BAUMAN LOAN & JEWELRY CO.
MONEY TO LOAN

"The Crown Has It"
Be wise and cool. Use BATHODORA in the bath. It softens, scents and purifies the water and is excellent for the skin.
Sold By All Dealers of Prominence.
SPECIAL OFFER—Sijes bottle of Lune de Miel, also Sample of BATHODORA and our book, "The Bath Luxurious," sent for 10 cents (postage) and your dealer's name.
Crown Perfumery Co. of London
Dept. T, 30 East 20th St., New York.

ADVERTISE IN THE TRIBUNE.

Open to all Chicago—The Tribune's RESORT BUREAU, the HIGHEST AUTHORITY on RESORT information

Joliet Drill Team Wins Laurels; Ivanhoe of Kankakee Is Second.

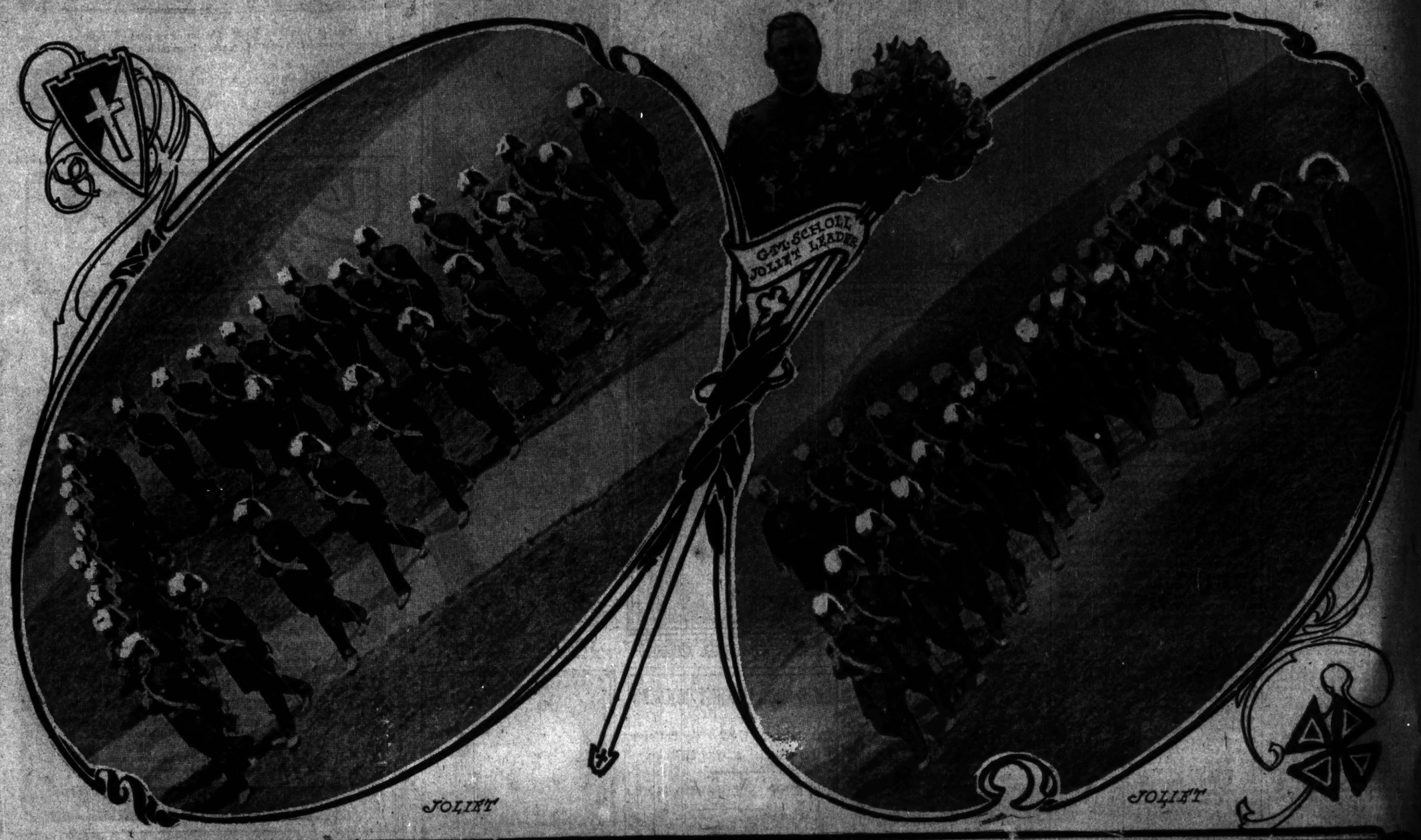

IVANHOE NO 33 OF KANKAKEE

IVANHOE NO 33 OF KANKAKEE